Good Company
Paul Mann 10 till 2pm
CFAX 1070

Victoria Times

93rd YEAR, No. 300 ★★ VICTORIA, BRITISH COLUMBIA, MONDAY, JUNE 6, 1977 15 CENTS DAILY, 30 CENTS SATURDAY

1977 PINTO PONY
32 M.P.G. CITY
46 M.P.G. HIGHWAY
Test Drive One Today at
PETER POLLEN FORD

U.S. STUDIES SHOW:

Air Pollution Threat Worst from Tankers

Times News Services

SEATTLE — Air pollution from gigantic supertankers may be far more villainous than possible water pollution occurring from oil spills, say two government agencies.

"It's incredible when you think about it," said Lee Johnson of the U.S. Federal Energy Administration. "oil spill questions have dominated the whole fight (against supertankers) to date. Now we've got data saying it's air pollution we've really got to be concerned about."

Studies released in recent weeks by the Environmental Protection agency as well as FEA suggest the threat of severe air pollution could prevent Washington from becoming a transfer point for oil to be shipped east.

The studies "show you how little we really know about what's happening in the air here," said Johnson. "In California they've got whole libraries devoted to studies on what's happening in the air. What we've got here is primitive by comparison."

Initial findings show that a large superport could generate air pollution levels on par with a city of 750,000 (Seattle, Tacoma, Bellevue and Renton combined).

Pollution comes from numerous sources, including stack emissions from the ship's engines, venting of oil storage tanks, taking on ballast, purging cargo tanks of dangerous gases and even tank farms where oil is stored.

However, the ship itself accounts for most of the problem.

A superport could mean another 460 ship arrivals yearly, in addition to the 480 already using Washington waters. The superport would concentrate the pollutants in one area.

Tankers and the tugboats assisting them run on a heavy bunker oil that releases numerous impurities when burned. They include poisonous gases, particles, soot and contaminated droplets of water.

Tankers are more of a problem than other ships, which also use the heavy oil, because the engines continue to run while berthed so that the oil can be pumped ashore.

The head of the Puget Sound Pilots Association, meanwhile, is plugging for a new oil tanker route through the San Juan islands to the Bellingham, refinery area.

The new route would go through Haro Strait and north of the islands, and hug the international boundary most of the way. Outward-bound tankers would then pass through Rosario Strait and south of the San Juans.

PENALTY FITS POINTS

CHICHESTER, England (CP) — Drinking drivers in this Sussex town are being fined one pound a point ($1.80) in a recent campaign by magistrates.

If a driver has 81 milligrams of alcohol in each 100 millilitres of blood — just over the legal maximum — he's fined 81 pounds.

★ SPORTS ★

The Pacific Northwest is claiming credit today for the best basketball played anywhere after Portland Trail Blazers survived a pressure-packed finish Sunday to defeat Philadelphia 76ers 109-107 and win the National Basketball Association playoff championship. Page 12.

Victoria sprinter Joyce Yakubowich scored her second victory of a European tour with the Canadian track and field team when she won the 400-metres event Sunday at Zagreb, Yugoslavia. She also placed second in the 200 metres. Page 14.

Cheryl Matthews won two events and shared a relay victory Saturday to help Esquimalt to a fifth-place finish — the best-ever performance by the Dockers — in the provincial high school track and field meet in Burnaby. Page 19.

A dispute over the use of approved tires took some of the sparkle away from Blaine Sneva's victory in the 17th annual Daffodil Cup stock-car race at Western Speedway. Page 14.

Golfer Grant Milliken, 23, saddened by the death of his father Friday, had to be coaxed by a brother into competing in the City Amateur tournament during the weekend. Grant responded by winning the city crown handily. Page 12.

Victoria's Bo Mearns, riding the Flying Nun, completed a highly-successful visit to Alberta by winning the Grand Prix at the Red Deer horse show. The same Island combination had won grand Prix events earlier at Edmonton and Calgary. Page 11.

Neutron Bomb Kept Hushed Up

By WALTER PINCUS
Washington Post

WASHINGTON — The United States is about to begin production of its first nuclear battlefield weapon specifically designed to kill people through the release of neutrons rather than to destroy military installations through heat and blast.

Funds to start building an "enhanced radiation" warhead for the 56-mile range Lance missile are buried in the Energy Research and Development Administration portion of the $10.2 billion public works appropriations bill now before Congress.

The new warhead is the first practical use of the so-called neutron bomb theory, which government scientists have been working on for many years.

According to one nuclear weapons expert, the new warhead "cuts down on blast and heat and thus total destruction, leaving buildings and tanks standing. But the great quantities of neutrons it releases kill people."

A heavy dose of neutrons attacks the central nervous system, according to "The Effects of Nuclear Weapons," published by the old Atomic Energy Commission.

There is "almost immediate incapacitation" with convulsions, intermittent stupor and a lack of muscle co-ordination.

"Death is certain in a few hours to several days," according to the book.

In testimony March 17 before a House Appropriations subcommittee, Alfred Starbird, assistant ERDA administrator for national security, said that with the new Lance warhead, "you reduce the blast effect and get the kill radius you want through enhanced radiation."

The Lance warhead is the first in a new generation of tactical "mini-mukes" that have been sought by army field commanders for many years. The leading advocates have been U.S. generals who have commanded the North Atlantic Treaty Organization theatre.

They have argued that the 7,000 nuclear warheads now in Europe are old, have too large a nuclear yield and thus would not be used in a war.

The Lance already has regular nuclear warheads and is deployed with NATO forces in Europe.

With lower yields, and therefore less possible collateral damage to civilian-populated areas, these commanders have argued, the new mini-mukes are more credible as deterrents because they might be used on the battlefield without leading to automatic nuclear escalation.

Under the nuclear warhead production system, a president must personally give the production order.

President Ford, according to informed sources, signed the order for the enhanced-radiation Lance warhead.

In addition to the Lance warhead, other new production starts include:

—An 8-inch, artillery-fired nuclear warhead to replace those now in Europe. This shell had been blocked for almost eight years by Sen. Stuart Symington (D—Mo.), who had argued that it was not needed. Symington retired last year.

—A "full-fuzing option bomb" designed primarily to be carried by the B1 bamber.

—A new nuclear warhead for use on Cruise missiles.

Rhodesia Rail Link Blown Up

SALISBURY (Reuter) — Black nationalist guerrillas Sunday night blew up the main rail line between Salisbury, Rhodesia's secondlargest city, and Bulawayo, a government communique said today.

There were no trains in the area at the time and there were no casualties, the communiqu said. The damage, caused by explosives planted at a railway bridge, was being repaired.

The attack occurred about 90 miles southwest of Salisbury, the first of its kind in that area.

Previous attacks on rail lines have been confined to those running into Botswana and South Africa.

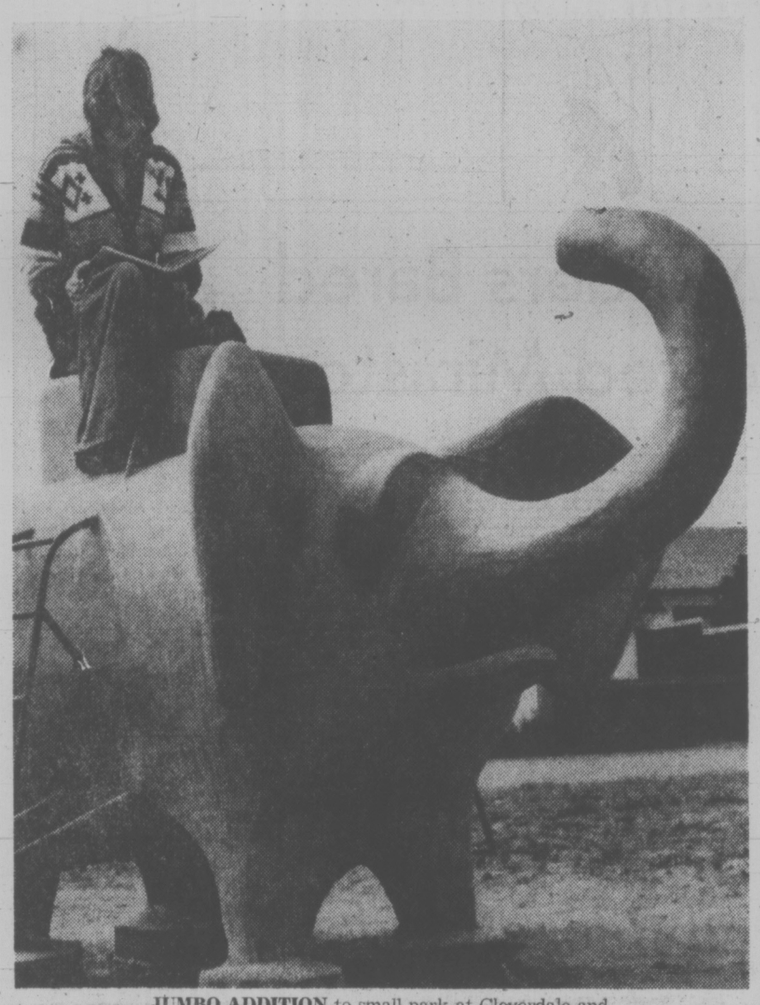

JUMBO ADDITION to small park at Cloverdale and Rutledge is this concrete elephant on which Lori Stockes, 935 Stafford, perches to do a little reading. (Bill Halkett photo)

New Crisis For Parley?

Times News Services

LONDON — Fears of a new crisis in Uganda and spreading violence in southern Africa were expected to dominate the 21st Commonwealth conference this week.

Conference officials also predicted an angry row over sporting links with South Africa.

Many black members have threatened to boycott the Commonwealth games schedule next year in Edmonton unless New Zealand changes its policy of allowing its teams to visit South Africa.

Leaders of the 36-nation organization began gathering today in London amid the pomp and glitter of Queen Elizabeth's silver jubilee.

The eight-day meeting officially opens Wednesday.

With the eruption of new fighting with nationalist guerrillas along Rhodesia's borders, conference officials said black commonwealth leaders are likely to denounce Britain for failing to take a tougher anti-apartheid line with Rhodesian Premier Ian Smith.

African leaders also were expected to demand direct financial and military aid from Britain for the nationalist guerrillas.

Uganda's place in the Commonwealth also was expected to come up at the conference.

Ugandan President Idi Amin announced this weekend he would not attend the conference and would not send a delegation.

But the announcement was coupled with a diatribe aginst Britain for "buying" Ugandan ministers, a reference to the defection to Britain last week of his former Health Minister, Henry Kyemba.

Meanwhile, in a rare display of political unity, John Diefenbaker and Pierre Trudeau shared sleeping quarters 40,000 feet up over the Atlantic en route to the conference early today.

"It's a case of politics making strange bedfellows, I suppose," said Diefenbaker.

Roadblock Results Lauded by Police

The chief of the RCMP's traffic section in B.C. is satisfied with results of the first weekend of province-wide roadblocks aimed at catching drinking drivers.

"It appears people are suddenly aware of traffic checks and the whole thing turned out quite well," Insp. Robert Rivers, of "E" Division headquarters, said today.

The provincial government declared war on drinking drivers in a campaign announced last week by Attorney-General Garde Gardom, who said roadblocks will continue indefinitely.

Most urban and suburban areas of the province mounted their first roadside checks for impaired drivers Friday night and some repeated Saturday.

Rivers said the first objective was to keep drinkers off the road in the first place, and secondly to stop those who do drive before getting into trouble.

He noted the province had made no additional manpower available for the campaign, but he said, "I think our people are enthused about the program and will reschedule their activities to allow for it on a continuing basis."

In the capital region five police jurisdictions carried out traffic roadblocks Friday and Saturday, stopping a total 895 vehicles, suspending four drivers for 24 hours and charging four others with impaired driving.

City police were the only ones to find drivers with blood alcohol of .08 or more among the 500 cars they stopped.

Saanich stopped 175 cars and suspended one driver, charged another with driving while suspended, and handed out tickets for 23 minor violations.

The Saanich alcohol squad was on duty Friday and Saturday checking liquor stores and beaches, confiscating seven cases of beer and seven 26-ounce bottles of liquor from six juveniles and two minors.

Colwood RCMP stopped 125 cars and suspended one driver, Sidney suspended two, and Sooke one.

NEWS BRIEFS

Farm Land Thaw

SARDIS (CP) — A thaw in legislation protecting farm land from development could come as early as August, former NDP agriculture minister Dave Stupich told a meeting here Saturday. See story on Page 9.

Davis Skeptical

TORONTO (CP) — Ontario Premier William Davis says he doesn't believe the results of a newspaper poll which shows the Progressive Conservatives still out front but the Liberals closing the gap, only four percentage points behind. Ontario votes Thursday. See story on Page 10.

Aged Women Die

MONTREAL (UPI) — Two elderly women died early today when a flash fire swept a home for the aged in the nearby community of St. Hubert. Fire officials said 13 other residents, nine women and four men, escaped uninjured after they were evacuated by the caretaker and owner of the home.

Curfew Scrapped

KARACHI (Reuter) — Authorities scrapped today a curfew that had been in force in the cities of Karachi and Hyderabad for six weeks to curb political agitation and violence.

Leftists Seize Seychelles Islands

VICTORIA, Seychelles (AP) — Armed rebels led by the leftist prime minister announced the overthrow of the pro-Western government of President James Mancham on Sunday, less than a year after the Seychelles islands gained independence from Britain.

"It is no big heroic deed to take over the Seychelles," Mancham declared in London, where he had gone to attend the Commonwealth summit conference

"Twenty-five people with sticks could seize control."

The 37-year-old leader said he had been deposed in a "Judaslike" coup on the island group of 60,000 people, 1,000 miles east of the African coast in the Indian Ocean.

Soviet subversion, not his own alleged playboy lifestyle, was behind the coup, he claimed.

"I do not accept this action as a fait accompli," Mancham told reporters, adding he would call on the United Nations and African states "who stand for stability" for support.

The government-run Seychelle radio announced that Prime Minister Albert Rene had taken over as president and warned that anyone venturing into the streets would be shot on sight.

INDEX

Classified 386-2121
News 382-3131

	Page
Births	25
Classified	25-38
Comics	18
Deaths	38
Entertainment	24
Family	22, 23
Finance	8
Gardening	26
Sports	11-19

WEATHER
Tonight, Tuesday: Sunny, Warm

Hostages Healthy

GRONINGEN (AP) — Two pregnant women released by South Moluccan terrorists after 13 days captivity said today that the other 53 hostages aboard a train in northern Holland are in good condition despite "very great psychological pressure."

"In general, the hostages are being treated correctly by the Moluccans," said Annye Brouwer-Korf, 31, in a statement read to reporters before she and 25-year-old Nelleke Ellenbroek-Prinsen left the Groningen University Clinic with their husbands.

WHEELCHAIR HIJACKER

KUWAIT (AP) — Kuwaiti troops dressed as mechanics overpowered a Lebanese man in a wheelchair who hijacked a Lebanese jetliner with 112 other persons aboard and demanded $1.5 million, airport sources reported.

The 101 other passengers and 11 crew members were unharmed.

The hijacker was identified as Nasser Mohammed Ali Abu Khaled, 28.

One of the other passengers said he told them: "I am a sick man and I am forced to do this. I need the money."

Officials said he had not been given the usual security search because he was an invalid.

The airliner, a Boeing 707 operated by Lebanon's Middle East Airways, was nearing the end of a flight from Beirut to Baghdad, on Sunday when Abu Khaled wheeled his chair down the aisle, held a small pistol on the pilot and demended to be flown to Kuwait, passenger Kamel Dawi said.

After the plane landed in Kuwait, the hijacker made his ransom demand.

5.3M Household Firearms in Canada—Survey

OTTAWA (CP) — A Statistics Canada survey indicates there are at least 5.3 million household firearms in Canada, including about 292,000 handguns. About 146 Canadians in every 1,000 are gun owners and the average owner has two guns, the agency says in a special bulletin based on a survey last August.

About 75 per cent of the firearms are owned for hunting, 12.3 per cent for target shooting, 10.8 for collection purposes, and 5.4 for protection and unstated reasons.

The $96,000 survey was commissioned by the solicitor-general's department to help plan gun control legislation. Legislation currently is before the Commons justice committee and includes tighter restrictions on hangdguns and a certificate requirement for people who want to buy rifles or shotguns.

The 5.3 million privately-owned firearms include 3,058 million rifles and 1,728 million shotguns. Ownership per 1,000 persons aged 15 and over is highest on the Prairies (490) and in the Atlantic Provinces (410) and lowest in Quebec (190) and Ontario (257). The B.C. figure is 378.

When guns owned by police and military forces, prisons and other such institutions, as well as retailers, manufacturers and import-exporters are counted, the total nunber of firearms in Canada swells to somewhere between six and 10 million, Statistics Canada says.

The gun ownership survey didn't include reserve Indians, military personnel and people living in institutions.

Forty-five per cent of the estimated 2.5 million private gun owners were aged 25-44, 58 per cent were 45 or older, and seven per cent were aged 15 to 19.

Only five per cent of gun owners were women but among gun users the female percentage was higher. Gun use was also higher than gun ownership in the teenage bracket, where 15 per cent had used a gun during the previous year.

Eighty per cent of Quebec owners said they used their guns for hunting. This reason was given by 78.5 of Atlantic region owners, 69 per cent of those in Ontario and on the Prairies, and 62 per cent in British Columbia.

More than 18 per cent of B.C. owners said they used their guns for target shooting. In Quebec and the Atlantic provinces, fewer than nine per cent of owners went in for target snoots.

The high for collectors was 14 per cent in British Columbia, the low about seven per cent in Quebec.

On the Prairies, 7.1 per cent said they owned guns for protection and other unstated purposes. The low percentage for this reason was 3.4 in the Atlantic region.

Clark Calls Wagner in for Showdown

By VICTOR MACKIE
Times Ottawa Bureau

OTTAWA — Progressive Conservative Leader Joe Clark has called on Claude Wagner, his commons seat mate and one time the party's Quebec lieutenant, to appear in the leader's office Tuesday afternoon for a showdown on the growing rift between them.

Back from his West Coast tour, which did little to ease his anxiety over the Tories slump in popularity in the polls, Clark wants to have a full discussion with the man who ran a close second to him in the leadership race. Some Conservatives have hinted that Clark will take disciplinary action against Wagner.

However Wagner, for his part, is also anxious to have a talk with the national leader to "clear the air." He has stressed over and over again that he holds "no animosity" towares Clark but he is disturbed by the attacks launched against him after the Tories suffered defeats in the five Quebec by-elections.

Wagner made two speeches in his home province of Quebec over the weekend. One was non-political and the second was an address to the new riding association for the re-organized Saint Hyacinthe constituency which now has new boundaries under redistribution.

He stressed in that speech that the Conservatives in capturing between 20 to 25 per cent of the popular vote in Quebec had registered a slight gain. But it was not good enough, that the party should strive to capture at least 35 per cent of the popular vote.

Wagner called for "greater unity" within the Conservative party in Quebec.

When he meets with Clark Tuesday he hopes to be able to make it clear that he had some reason for reacting strongly against the criticism heaped on him after the Quebec by-elections. Close associates claim that Wagner had been quietly but effectively squeezed out of the campaigns and his workers had been also effectively neutralized in the Quebec Tory organization.

Left with the impression that he was unwanted during the campaigns he agreed with Clark to make two major speeches on national unity, one in the west and one in the commons. This he did.

Roch LaSalle, president of the Progressive Conservatives Quebec wing launched a harsh attack on Wagner because the latter had played no campaign role in the by-elections. He accused Wagner of "dragging his feet" and "not fulfilling his responsibilities as an MP".

LaSalle's criticism was echoed by national party president Michael Meighen. He said the Tory executive would not make any recommendations but would "let the caucus decide what to do with Wagner."

This aroused Wagner's indignation. He charged that a small group of party members from Quebec were waging a vendetta against "the little mafia of Quebec." He was also critical of the national leader for acting on bad advice in handling the Quebec by-elections. Wagner said LaSalle and others responsible for that advice were trying to make him the "scapegoat".

Wagner is the foreign affairs critic in the Tory caucus. If Clark is angry enough he may strip the Quebec MP of that post, a move that would only add to the sharp divisions that have risen within the caucus since the outcome of the by-elections.

Meanwhile Liberal sources are floating rumours that Wagner is ready to return to the judiciary if there is an opening on the bench. Wagner's associates deny this.

COAL TRAIN DERAILMENT

VANCOUVER (CP) — A crippled CP Rail coal car which was dragged 10 miles without being discovered is thought to be the cause of the derailment Sunday of a British Columbia Hydro freight train, a Hydro spokesman says.

The accident at 6 p.m. near Cloverdale left three diesel engines and eight cars derailed while another 16 remained on the track.

The spokesman said no one was injured as the train derailed upright on level ground. The track was to be closed at least one day and trains were detoured along alternate routes, he said.

A CP Rail spokesman said a 130-ton coal car was among 121 cars headed for Roberts Bank when a suspected broken wheel caused it to jump the tracks. The car was dragged 10 miles north to Mud Bay before the brake lines burst, automatically stopping the train, he said.

Passengers on the United States Amtrak train were unloaded at Blaine and bused to Vancouver. The Hydro train was travelling to New Westminster from the Huntingdon Railway yard south of Abbotsford.

This Summer Enjoy a
MOTORHOME HOLIDAY

'77 WINNEBAGO
Air Conditioning
Power Plant
20% OFF in JUNE
All Recreational Vehicle Rentals
Reserve Early at
SUBURBAN MOTORS
Rent-a-Truck
3377 DOUGLAS at SAANICH
386-6131
6-6

Mercury Marine
sells
CANAVENTURE
800 Cloverdale Ave.
6-5

B.C. Rail Inquiry Travels

VANCOUVER (CP) — The Royal Commission inquiring into the affairs of the British Columbia Railway began a two-week tour today of towns served by the provincial-owned rail system.

The three-member commission will held public hearings in Squamish, Lillooet, Williams Lake, Quesnel, Prince George, Fort St. John, Terrace, Mackenzie and Fort Nelson.

The tour will provide the public with an opportunity to express its views on the future direction of the 65-year-old railway, which provides 5,525 jobs and was the tool for development of the province's northern resources.

Local interest along the 1,250 miles of operational track indicates that northern communities consider the railway of vital interest to their future.

A total of 58 organizations and individuals, including farmers, oil companies, unions, forestry interests, district councils and native Indians, have given notice of their intention to present briefs.

At Squamish, where BCR railcar-manufacturing division faces a shutdown, unions are expected to charge the railway with jeopardizing the jobs of Railwest's 260-member work force.

In Lillooet, the district council and the Chamber of Commerce will each present briefs and are expected to question BCR's exemption from property taxes.

At Williams Lake, the commissioners will hear from lumber manufacturers, livestock breeders and the regional district.

In Quesnel, Weldwood of Canada will present a customers view of BCR and the local Chamber of Commerce will discuss the railway's impact on the town.

The commission will spend four days in Prince George and receive presentations from the province of Alberta, pulp and paper companies, BP Explorations, Cassiar Asbestos, unions and regional districts. In Fort St. John, just about everyone, from the National Farmers Union to a propane gas copany association, has asked for time before the commission.

THE OUTCASTS

by Ben Wicks

Amin's Murders Bared By Defected Minister

LONDON (AP) — Uganda's health minister, who has defected in Britain, says estimates that more than 100,000 persons have been killed in his African country since President Idi Amin seized power in 1971 is probably correct.

Henry Kyemba, 37, told The Sunday Times in a copyright story that he broke with Amin because "it was only a question of time before I was due to be killed."

An aide to the Ugandan president said Sunday in a telephone interview that Kyemba's defection was no real surprise.

"After all, if he did dare to return to Uganda, he would have a lot of charges to answer," the aide said.

Amin, a friend of Kyemba since childhood, accused him of diverting government funds into a "very fat bank account abroad."

Kyemba came to Europe at the head of a Ugandan delegation to a meeting of the World Health Organization in Geneva and did not return home.

Kyemba has asked the British government for political asylum.

"I would not even attempt to dispute the figures in the recent report by the International Commission of Jurists which indicated that more than 100,000 people have been murdered in Uganda since Gen. Amin came to power in 1971," Kyemba said.

"It is probably correct, although of course no one knows what the exact figure is. Even Amin does not know how many people he has ordered to be executed."

He said those murdered included Dora Bloch, the British-Israeli grandmother who disappeared after the Israeli raid on Entebbe airport last July 3-4, and Anglican Archbishop Janani Luwum.

"Mrs. Bloch had been murdered to satisfy the president's lust for vengeance," Kyemba added.

Amin said Luwum and two cabinet ministers were killed in an automobile crash last February while trying to escape arrest. However, Kyemba said he examined the bodies and "all three were shot at close range."

Fishboats Collide

Two fishing vessels collided at midnight Sunday, one of them sinking near Goose Island, southwest of Bella Bella in Queen Sound.

Weather conditions were good at the time, a Pacific Rescue Co-Ordination Centre spokesman said today.

In collision were the 93-foot steel troller Blue Water and the 43-foot combination seiner and gillnetter Centennial.

The crew of the Centennial was rescued by the two men aboard the Blue Water before the smaller vessel sank.

No names are available.

NEW MAYOR FOR TERRACE

TERRACE (CP) — Dave Maroney, an alderman here for five years, was elected mayor Saturday to replace Gordon Rowland who resigned in January to take a job outside the area.

Maroney received 1,143 votes compared with 412 for Sharon Biggs, who had been an alderman for 1½ years.

Vic Jolisse, who received 933 votes, will take the position on Kitimat-Stikine regional district council that had been held by Rowland. Jolisse was unsuccessful in two previous tries for the same position.

HELP YOURSELF
to a smooth-running office with forms to fit your needs. We print as few as 50 or as many as 50,000 . . . economically. Call us!
IDEALETTER SERVICES LTD.
2524 Government St. (near Bay St. intersection) 382-9296

CANADA
WARNING
ALBERT HEAD RANGE
Firing will be carried out continuously at Albert Head Range from the present time until further notice.
The range is described as follows:
From a point of origin at 48° 23′ 21″ N, 123° 29′ 30″ W, Easterly to 48° 23′ 33″ N, 123° 16′ 24″ W. Thence Southerly in an arc of a circle based on 48° 23′ 06″ N, 123° 28′ 54″ W, to 48° 15′ 12″ N, 123° 32′ 18″ W. Thence Northerly to 48° 18′ 53″ N, 123° 30′ 45″ W. Thence North to 48° 22′ 00″ N, 123° 30′ 45″ W. Thence Northerly to the point of origin.
All entry ways, roads and tracks into the Range area are marked by sign posts in English indicating that there is to be no trespassing.
STRAY AMMUNITION AND EXPLOSIVE OBJECTS
Bombs, grenade, shells and similar explosive objects are a hazard to life and limb. Do not pick up or retain such objects as souvenirs. If you have found or have in your possession any object which you believe to be an explosive, notify your local police and arrangements will be made to dispose of it.
No unauthorized person may enter this area and trespassing is prohibited.
BY ORDER
Charles R. Nixon
Deputy Minister
Department of National Defence
Ottawa, Canada
17630-77

Powdered Booze Made

SEATTLE (AP) — It's a powder much like those which turn into soft drinks or juice in water.

But this powder becomes an alcoholic beverage packing a high-proof wallop.

Though federal and state government officials say the powder isn't legal to sell, investors here and in Portland, Ore., hope to market it in pouches which will produce popular cocktails, beer and wine.

They hope to revolutionize the liquor business with a product that's easy to carry and cheap — yet potent.

"People aren't going to expect Mouton Rothschild out of a sack, but they won't be disappointed," says Mike Hill, a Seattle public relations man and marketing chief for Global Marketing Services.

"We want a person to open a package, mix it up and say, 'My God, this really is wine, or this really is a bloody mary.

"One of my dreams has been to open a package like Kool-Aid and beer comes out of it."

Sato Food Industry Co., located at Komaki City near Nagoya, Japan, holds patents on the process which encapsulates alcohol in the powder form. Sato says the raw powder contains up to 30 per cent alcohol by weight.

Independent testing was done here on two samples provided by Hill. A sample of that spiced wine mix was found by Food, Chemical and Research Laboratories, Inc., to contain 20.4 per cent alcohol by weight and 5.6 per cent alcohol when mixed with water.

YCAMPS
Book Now For Exciting Adventure
CAMP THUNDERBIRD
1977 Residential Camp
CAMP DATES
CO-ED
July 3 to 9
August 21 to 27
GIRLS
July 10 to 23 (2 weeks)
July 24 to 30
BOYS
July 31 to Aug. 6
August 7 to 20 (2 weeks)
Camp Thunderbird will provide a stimulating and rewarding experience for all campers, boys and girls aged 8 to 15. Emphasis will be placed on getting to know the great outdoors. Experienced adult leaders will ensure that a high level of program is maintained. Fee: $60.00 per week.
Invaluable Experience For Youngsters
DAY CAMP HUMMINGBIRD
SESSION "A" July 4 to 15
SESSION "B" July 18 to 29
SESSION "C" Aug. 1 to 12
SESSION "D" Aug. 15 to 26
Sessions are 2 weeks, 8:45 a.m. to 4:30 p.m. Mon. to Fri.
An outdoor recreational experience for boys and girls aged 8 to 12. Fun in learning is the keynote . . . nature study, hiking, swimming, outdoor cooking, nature craft. At least one overnight per session to introduce children to camping out under the stars, enjoying a campfire and experiencing the wonder of nature at night. Fee, $60.00 per 2-week session.
Phone 386-7511 Now
WILDERNESS III
You'll discover yourself . . . your strengths and weaknesses on one of these outstanding trips, developed to provide a camping program for people who want a challenge. Two age groups, 14 to 18 years and over 18, both Co-Ed.
AGES 14 to 18
8-Day Wilderness Training Camp, 8-day Ocean Awareness Camp, 8 days in Garibaldi Park, 8-day Nitinat Triangle Canoeing Trip, 10-day Strathcona Park Hiking Camp or 6-day Bicycle Camp on the Sunshine Coast. Take your choice, various dates.
OVER 18 YEARS
10-Day West Coast Trail Hiking, 8-day Canoeing Trip in Nitinat Triangle, 7-day Outdoor Skills for Women, 10-day Hiking Trip in Strathcona Park, 7-day Ocean Awareness Camp, 6-day Cycling Tour of Sunshine Coast. Take your choice, various dates.
YM-YWCA 880 Courtney Street 386-7511

Western FOOD
772 Goldstream Ave., Langford
AT WESTBROOK SHOPPING CENTRE
Prices Effective June 5, 6, 7
OPEN WEEKDAYS 9-9, SAT. and SUN. 9-6. We reserve the right to limit quantities.
GRADE A RIB STEAKS lb. 1.59
FLETCHER'S BACON (only 79¢ lb.) 5-lb. box 3.95
GRADE A ROUND ROAST lb. 1.39
FRESH PORK SAUSAGE lb. 89¢
BREADED VEAL PATTIES lb. 89¢
BEEF SAUSAGE lb. 79¢
GRADE A BAR-B-CUE RIBS lb. 89¢
YOUNG, SLICED BEEF LIVER lb. 49¢
YOUNG CALIFORNIA PEACHES lb. 49¢
FRESH GREEN CABBAGE lb. 12¢
GOLDEN RIPE, No. 1 BANANAS 5 lb. $1
CELLO, 2-LB. BAG CARROTS bag 39¢
KRAFT SPIRAL 6¾-oz. MACARONI AND CHEESE DINNER 2/57¢
KRISPEE 7.9 oz. POTATO CHIPS BOX 55¢
SHANE 60-oz. BOX 7 VARIETIES COOKIES box 1.99
AYLMER, 10-oz. TIN CREAM OF MUSHROOM SOUP 4/89¢
KRAFT, 11-oz. PKG. JET PUFFED MARSHALLOWS 43¢
HEINZ, 16-oz. JAR PREPARED MUSTARD 39¢
KRAFT, 16-oz. JAR BAR-B-CUE SAUCE ONION OR REG. EA. 65¢
HUSKY, 15-oz. TINS DOG FOOD 4/89¢
SWEETHEART 32 oz. FOR DISHES LIQUID DETERGENT 89¢

the weather

Patchy clouds associated with a slow moving disturbance extends from the central B.C. Interior across northern Vancouver Island and southwest over the Pacific. Rain and drizzle ahead of the disturbance spread into the north coastal areas overnight. Elsewhere over B.C. skies were clear.

The warm sunny weather that prevailed Sunday will continue today over most of the south coast and the Interior. Areas in vicinity of the disturbance will be cloudy and the precipitation will persist. Over the north coast. There is a threat of thundershowers moving into the southern Interior tonight from Oregon and Washington. The showers will continue Tuesday over the north coast while clouds and cooler temperatures spread to the south coast. Through the Interior skies will be mainly sunny but showers and thundershowers remain a threat.

ENVIRONMENT CANADA
WEATHER OFFICE
10 A.M. FORECASTS

Valid Until Midnight Tuesday.

Greater Victoria: Today, sunny. Tuesday, cloudy with sunny periods and cooler. Highs today near 23. Lows tonight around 10 and highs Tuesday near 18.

North and West Vancouver Island: Today, sunny southern areas. Clouds and occasional drizzle northern sectors slowly spreading south. Tuesday, mostly cloudy. Highs today 17 to 22. Lows tonight 7 to 9. Highs Tuesday 15 to 18.

Greater Vancouver: Today, sunny. Tuesday, cloudy with sunny periods and cooler. Highs today near 22. Lows tonight near 10 and highs Tuesday near 18.

Lower Mainland, East Vancouver Island: Today, sunny, mostly cloudy northern areas. Tuesday, cloudy with sunny periods and cooler. Highs today 22 to 26. Lows tonight near 10. Highs Tuesday 18 to 20.

TEMPERATURES

	Max	Min	Prcp
Yesterday			
Victoria	24	10	—
Normal	18	10	—
One Year Ago			
Victoria	19	6	—
Across Canada			
Pr. Rupert	15	9	3.8
Pr. George	22	7	—
Terrace	17	0	0.6
Port Hardy	18	11	0.2
Tofino	20	10	—
Comox	19	10	—
Vancouver	21	13	—
Kamloops	29	13	—
Cranbrook	25	11	—
Williams Lk	22	11	—
Ft. Nelson	23	5	—
Peace River	23	8	—
Edmonton	23	6	—
Jasper	22	7	—
Banff	22	6	—
Calgary	24	9	—
Lethbridge	27	10	—
Medicine Hat	27	14	—
N. Battleford	26	10	—
Saskatoon	25	10	—
S. Current	25	8	—
Pr. Albert	24	5	—
Moose Jaw	26	11	—
Regina	25	9	—
Thompson	17	7	—
Brandon	22	7	—
Winnipeg	18	8	3.4
The Pas	22	8	—
Kenora	16	10	15.6
Thunder Bay	16	6	12.0
Toronto	23	12	1.7
Ottawa	21	8	—
Montreal	22	8	0.2
Quebec	17	9	7.0
Halifax	10	6	trace
Charlottetown	13	0	5.4
Fredricton	13	9	6.6
St. John's	9	5	2.9
Whitehorse	17	3	—
Yellowknife	20	12	—
Churchill	5	0	—
Inuvik	26	4	—
United States			
Spokane	27	12	—
Portland	30	16	—
S. Francisco	26	13	—
Los Angeles	23	17	—
Honolulu	28	23	—
Las Vegas	39	26	—
Phoenix	40	28	—
Chicago	29	20	—
New York	27	16	—
Miami	28	23	2.3

World Temperatures: Amsterdam 16, 8; Athens 27, 17; Bangkok 36, 29; Beirut 32, 24; Berlin 16, 6; Brussels 16, 10; Buenos Aires 16, 15; Copenhagen 14, 12; Frankfurt 19, 11; Geneva 19, 12; Helsinki 17, 0; Hong Kong 31, 27; Johannesburg 20, 6; Kiev 16, 15; Lisbon 26, 13; London 14, 9; Madrid 27, 13; Mexico City 25, 11; Moscow 19, 10; Oslo 13, 8; Paris 16, 11; Rio 25, 17; Rome 21, 10; Sao Paulo 19, 15; Seoul 28, 14; Singapore 31, 24; Stockholm 18, 7; Taipei 30, 23; Tehran 35, 22; Tel Aviv 32, 20; Tokyo 27, 22.

CITY'S WEATHER RECORD

Sunshine June	40.6 hrs.
Last June	66.2 hrs.
Normal (30 years)	47.0 hrs.
Sunshine, 1977	828.9 hrs.
Last year	841.1 hrs.
Normal (30 years)	847.4 hrs.
Precipitation June	3.3 mm.
Last June	tr. mm.
Normal (30 Years)	3.9 mm.
Precipitation, 1977	187.6 mm.
Last Year	363.2 mm.
Normal (30 Years)	294.5 mm.

Sunrise, Sunset Tuesday
(Pacific Daylight Time)

TIDES AT VICTORIA
(Tides listed are Pacific Standard Time)

	Time	Ht.	Time	Ht.	Time	Ht.	Time	Ht.
	H.M.	Ft.	H.M.	Ft.	H.M.	Ft.	H.M.	Ft.
6	00.15	6.9	04.55	7.6	12.25	1.6	20.55	8.1
7	02.05	6.5	06.00	6.7	13.00	2.5	21.15	8.1
8	04.15	5.7	07.15	5.9	13.55	3.6	21.45	8.2
9	05.10	4.9	09.25	5.5	14.50	4.6	22.05	8.2
10	05.45	4.1	13.05	5.6	15.45	5.5	22.30	8.2
11	06.20	3.5	13.00	5.9	17.00	6.2	22.45	8.3

TIDES AT SOOKE

	Time	Ht.	Time	Ht.	Time	Ht.	Time	Ht.
	H.M.	Ft.	H.M.	Ft.	H.M.	Ft.	H.M.	Ft.
6	03.50	8.5	11.40	1.9	19.05	8.0		
7	00.25	6.4	04.45	7.6	12.15	2.7	19.50	8.2
8	01.45	6.0	06.00	6.7	13.00	3.5	20.30	8.4
9	03.20	5.3	07.25	6.0	13.40	4.3	21.00	8.5
10	04.20	4.5	09.30	5.6	14.00	5.1	21.35	8.7
11	05.15	3.7	11.55	5.8	13.50	5.7	22.00	8.9

TIDES AT FULFORD HARBOUR

	Time	Ht.	Time	Ht.	Time	Ht.	Time	Ht.
	H.M.	Ft.	H.M.	Ft.	H.M.	Ft.	H.M.	Ft.
6	03.05	7.5	06.55	8.7	14.00	2.0	21.45	11.1
7	04.20	6.8	08.20	7.9	14.45	2.1	22.35	10.9
8	05.20	5.9	09.50	7.3	15.45	4.4	23.10	10.7
9	06.15	5.1	11.55	7.2	16.45	5.6	23.50	10.5
10	07.10	4.3	13.40	7.6	17.50	6.7		
11	00.25	10.2	07.45	3.7	15.10	8.4	18.45	7.6

DANDY FUN for a couple of Albany, N.Y. youngsters, Michelle Rightmyer, four, and her brother Brian, two and a half, is to get out in the nice warm sunshine and blow dandylion fuzz at one another.

Industry Challenge: More Jobs

MONTREAL (CP) — The 106th annual convention of the Canadian Manufacturers Association has been thrown a major challenge—create more jobs for Canadians:

Despite the unrest created by the emergence of a separatist government in Quebec, the issues for more than 400 delegates attending the day-long convention today are still jobs and inflation.

This is reflected in the convention theme—Build Industry Build Canada — and in opening speeches by leaders of the association which accounts for 70 per cent of the manufacturing production in the country.

More than two million Canadians out of a labor force of 9.5 million, or more than 22 per cent, are employed by manufacturers.

"Canadians expect a great deal of us," said J. Hugh Stevens of Toronto in a speech accepting the presidency of the association. He takes over a one-year term from Rod Bilodeau also of Toronto.

"It is in the private sector, particularly manufacturing, that Canada must strive to create the jobs and incomes so badly needed to end this period of record unemployment." Currently, the national jobless rate is 7.5 per cent.

Bilodeau, in his departing speech as president, said the recent federal budget established the federal intention to create the environment to stimulate industry.

The budget must be regarded as a challenge, said Bilodeau, "that the responsibility of competing and investing and creating the jobs rests largely on our shoulders."

"Are our priorities and attitudes correct when we can initiate lottery systems that generate hundreds of millions of dollars and make instant millionaires of dozens of Canadians, but cannot find the incentive structure that will make it attractive for private investors to finance Canadian entrepreneurs who are willing to work very hard for the money they make?"

Stevens, chairman of Canada Wire and Cable Co. Ltd., said manufacturers are under pressure to improve productivity and cut costs.

Statistics in the association's annual report, released at the convention, showed that there has been some increase in productivity—output per employed person. But high labor and other costs had offset the gains.

Last year, total profits for manufacturers dropped 2.4 per cent and the industry was earning only 3.5 cents on the dollar, its lowest level in six years.

Float a boat loan!

VICTORIA PUBLIC SERVICE CREDIT UNION

Serving your community!

Ferry Sinking a Mystery

ST. JOHN'S, Nfld. (CP) — The cause of the sinking of the Canadian National ferry William Carson off southern Labrador early Friday may be shaping up as one of the unsolved mysteries of the sea.

Captain Norman Hinks, master of the 8,300-ton Carson since 1958, said in an interview with The Canadian Press Saturday he wanted to make clear that the ship did not hit an iceberg. All 128 passengers and crew were picked up safely.

The 61-year-old captain, after a day of giving details of the sinking to CN and ministry of transport investigators, said there was no advance indication the ship would run into trouble.

He said the normal crew was on the bridge as the icebreaking ferry headed north from St. Anthony, near the northern tip of Newfoundland, en route to Goose Bay, Labrador.

When the vessel was reported taking water soon after 9 p.m. local time Thursday, the bridge was manned by the third mate, a helmsman and a lookout.

Captain Hinks said it was still daylight and the weather was clear.

He said the ship was moving at reduced speed through loose pans of ice at the time. The captain said he was upset that some news reports of the sinking mentioned a collision with an iceberg and wanted to emphasize that there were no icebergs in the immediate vicinity of the ship.

"That is false," he said.

Captain Hinks, a native of Port aux Basques, Nfld., who lives in North Sydney, N.S., declined to give technical details.

"In any case, I won't talk to any other reporters," he said.

He said all was normal when the Carson left St. Anthony around 1:35 p..m. Thursday.

She was on the first voyage of her summer schedule between St. John's and Goose Bay, with St. Anthony and two other ports of call in between.

She had on board 44 vehicles and 900 tons of cargo.

The Carson was assigned to the northern service last year after sailing since 1958 between North Sydney and Port aux Basques, the main ferry route between Newfoundland and mainland Canada.

Classed by Canadian authorities as an icebreaker, she had passed unscathed through many battles with heavy ice in the Cabot Strait between Newfoundland and Cape Breton Island.

Captain Hinks said there was no sign the vessel had hit anything Thursday night. He said he was advised immediately when it was observed that the vessel was taking water and then decided to abandon ship.

He said investigators had not found any indication of what caused the ship to begin taking water.

GILSON'S MEATS LTD.

MAYFAIR CENTRE 385-4742

Prices Effective Mon., Tues., Wed., June 6, 7, 8

CHARGEX "UNDER-A-BUCK DAYS!" CHARGEX

GROUND BEEF 100% All Beef	lb.	65¢
Fresh BEEF SAUSAGE	lb.	49¢
Boneless ROLLED BRISKET	lb.	77¢
Maple Leaf BOLOGNA 6 oz. Cryovac	ea.	49¢
Beef SHORT RIBS	lb.	59¢
CHUCK STEAK	lb.	59¢
CROSS RIB ROAST	lb.	95¢

A-1	FREEZER BEEF	GRASS FED C-1
99¢ lb.	SIDES	99¢ lb.
1.29 lb.	HINDS	1.09 lb.

Weight loss in cutting, boning and trimming will increase the price per pound. 6-5

Early Fall Vote, Broadbent Wonders

OTTAWA (CP) — There is a 50-50 chance that Prime Minister Pierre Trudeau will call an early fall election because of his big gain in popularity in the public opinion polls, Ed Broadbent, national leader of the New Democratic Party said Sunday.

Would the Liberals win such an election? Broadbent is not so sure they would win if they wait until the autumn because since the polls were taken unemployment has emerged as major issue.

"Unemployment is of increasing concern. The Liberals when they gave us the budget left the impression that by the end of this year unemployment was going to be a diminishing concern to Canadians ... well we now know on the record that the state of the economy for the next two years is going to be worse than it is now," said the NDP leader. He was interviewed on the CTV program Question Period.

The national unity issue, which the prime minister is now pursuing, may have lost its appeal by the fall. Other considerations such as the economy and rising unemployment — with now over a million jobless in Canada, could emerge to occupy the attention of the electorate.

Broadbent said that with the Liberals showing a spectacular rise in popularity there is a strong tendency on the part of the Grits to have an election.

PLANT Ready to Plant Now!

ROSE BUSHES

Hybrid Tea, Floribunda, Climbers — POTTED PLANTS 2.25 TO 3.25 each

MINIATURE ROSES — Well grown potted plants. 100 varieties. 2.89 each

Full Range of BEDDING PLANTS VEGETABLES, TOMATOES 79¢ basket

OPEN 9 A.M.-8 P.M. MON.-SAT. SUN. 9-5

Elk Lake Garden Centre

5450 PAT BAY HIGHWAY — Just Beside Elk Lake

LISTEN TO GOOD ADVICE FROM HARRY HURN

SAT. and SUN. 8:41-11:26 a.m. 1:45-3:36 p.m. ON C-FAX

6-4

if you're thinking of buying a

TOYOTA

CORONA or COROLLA

a

CELICA

or a

MARK II

get it from the people who give you the best service after the sale.

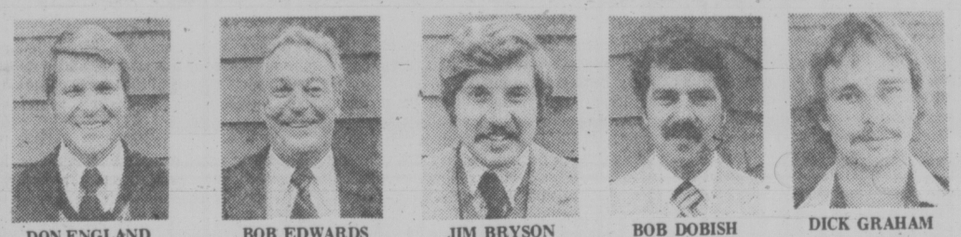

DON ENGLAND — BOB EDWARDS — JIM BRYSON — BOB DOBISH — DICK GRAHAM

Just behind Tweed Curtain . . .

IN OAK BAY!

S & H

SAUNDERS & HITCHMAN LTD.

2040 Cadboro Bay Rd. (Fort at Foul Bay Rd.) 592-2471

dealer licence number D-01751A

6-5

Victoria Times

MONDAY, JUNE 6, 1977

GORDON BELL
Managing Editor

STUART UNDERHILL
Publisher

Give Us the Bottom Line

While one should always take Premier Bill Bennett's assessments of his own policy statements with a large grain of salt, he was quite possibly correct when he billed the recent coal policy announcement as probably the most important resources statement of his Social Credit government's first term. A full commitment to development of British Columbia's northeastern coal resources could mean an expenditure for Canadian and B.C. taxpayers of more than $2 billion. Coal could become, as the premier predicted, the province's top source of revenue and employment. The government's development policy could prove a tremendous boon to the entire province and the northeastern sector in particular. At the same time, however, the policy could turn out to be a back-breaking bust and a plaguing burden for B.C. governments decades into the fguture.

The key to the premier's statement last week in Nelson was a pledge to keep the royalty on coal at the present $1.50 per ton. In making this commitment after months of study and industry speculation, the government is attempting to set a clear policy and encourage immediate investment in what it considers a priority project. But this decision suggests two disturbing possibilities. The first is that B.C. may be moving too quickly and too eagerly into a risky area. Figures presented to the legislature earlier this year by Liberal leader Gordon Gibson indicated that coal development may prove too costly at this time — that world market prices may be less than the cost of production. The second disturbing factor is that if coal becomes as vital and sought after as the government hopes, the private coal industry, paying just $1.50 per ton in royalties while some Alberta coal brings $9 per ton, will be the beneficiary of a government giveaway the like of which we have not seen since the cowboy capitalism of W. A. C. Bennett galloped across British Columbia.

There are other questions. Who will be involved in this great development? How much will be demanded from the taxpayer? What new roads and railways and towns will be required? What is the best and most recent analysis of world coal prices and their future? From where spring the government's bold predictions and unbridled enthusiasm?

These are questions the cabinet has been refusing to answer for almost 18 months. The original $3 million for preliminary studies has been spent. An additional $10 million has been committed by Victoria and Ottawa. By the time development begins we may well find ourselves involved in a multi-billion-dollar boondoggle based on stacks of studies we have never seen. Premier Bennett can try as he may to impart to the taxpayer his keen and bouncy enthusiasm, but as potential investors we would much prefer facts and figures — the bottom line, as it were. After all, that's only good business.

Alastair's Intuition

Energy Minister Alastair Gillespie has every right to feel that National Energy Board estimates of the country's fossil fuel reserves are pessimistic. But the NEB deals with facts and Gillespie relies on his peculiar Liberal intuition. Only a few years ago the government told us there was plenty of oil and gas into the 21st century. To our dismay we discovered Ottawa was relying on the intuitions of the oil companies who wanted to ensure a good export market. After this experience the NEB makes a lot more sense than Gillespie.

The board now estimates that Canada will need to import 1.2 million barrels of oil daily by 1990. At $15 a barrel — a conservative price — that means Canadians would be spending $6.5 billion annually on world markets just to keep warm. In order to finance such a stupendous purchase we shall have to be a lot more efficient salesmen on the international scene of face catostrophic deficits. It is a gloomy portent, but Gillespie may be right that Alberta heavy oils and northern natural gas reserves might eventually brighten the picture. Still, the minister's blithe statement underlines Ottawa's lack of a national energy policy. The closest thing we have right now to an energy policy is Alastair Gillespie's intuition.

A grim irony exists in the NEB's latest export statistics too. By July 1 of this year we will only be exporting 260,000 barrels of oil as opposed to 289,000 earlier this year. Light crude oil exports will drop from 180,000 barrels a day earlier this year to 37,000 barrels a day now. Heavy oil exports will be allowed up to 123,000 barrels a day starting July 1 if there is a demand. Other studies tell us that Canadians will be literally running out of oil by 1985 but we keep exporting it because of long term contracts with the United States. By 1982 most of the oil exports will have dried up, yet we must ask ourselves what we will have left if Alastair Gillespie's intuition is wrong. When your own family is running low on food you don't go down to the corner and sell it off. The sellout philosophy of successive Liberal administrations will be a case study for budding resource economists in future. Any thesis on the subject might be concluded by saying the Canadians relied on foreign corporations and the intuitions of their politicians rather than evolving a national energy policy. Perhaps a clairvoyant exists in this administration but he hasn't reared his head these past nine years.

PETER HADEKEL

Pequistes Turn Moderate

MONTREAL — Power may not have corrupted the Parti Quebecois but it is starting to turn the party into a rather comfortable bunch of moderates.

The PQ's sixth biennial convention held here a week ago was the latest evidence of the party's drift toward the centre. Leather-jacketed radicals who gave the PQ a bad image in its early years have all but disappeared from the scene, replaced by reform-minded professionals from the francophone middle class.

White collar workers, teachers and professionals made up more than two-thirds of the delegates, the average age was 35 and there were fewer delegates under 25 in attendance.

By all appearances, the feeling of power has become as attractive to the party's rank-and-file as it has to the elected members of the government.

After eight years in opposition and innumerable crises which appeared to spell the death of the party, the PQ scored a stunning upset in last November's election and is still savouring the victory.

Rubber Stamping

Now, most party members have been convinced by the government that the PQ can't move too quickly on social and economic change.

For the most part, this convention was an exercise in rubber-stamping the cautious program put forward by the Levesque government since November, a program which comes nowhere near the radical platform passed by the last convention in 1974.

Premier Levesque set the tone for the congress in his opening address when he pleaded with the delegates to understand the "constraints of power." And apart from three or four resolutions which he opposed, the delegates went along with him.

Levesque's personal triumph was no better illustrated than in the resolution which approved the government's budget of last April.

After years of promises that the PQ would index personal income taxes to inflation, Finance Minister Jacques Parizeau did not deliver once in power, saying the government could not afford the loss in revenue.

Delegates obediently passed a resolution saying "the congress understands the government's necessity in presenting a very conservative budget."

Despite grumblings about the government's public auto-insurance scheme, which would extend no-fault benefits only to victims of personal injury, the convention passed a watered-down resolution urging a complete no-fault program "as soon as possible."

Promises by the Levesque government to give labor unions more power have not been delivered as quickly as expected but again the party refrained from criticism. It simply urged the government to pass an anti-scab law and a law allowing for compulsory payment of union dues (the Rand formula).

MORIN
. . . one more move

There was a perceptible softening of the party's position on independence as well.

The convention passed a resolution allowing the government to seek as much autonomy as possible for Quebec before the advent of independence, which opens up all sorts of possibilities for negotiations between the Levesque government and Ottawa.

Levesque has maintained previously that he is not the least bit interested in constitutional negotiations with Ottawa until the referendum on independence is held.

Now, the party has given him the chance to negotiate sovereignty, one point at a time. And if such talks were to fail, they could be used as added ammunition in the referendum campaign.

Claude Morin, the architect of the party's referendum strategy, says the resolution gives the PQ one more move in its chess game with Ottawa.

The drift toward the centre continued with a policy change on NATO. The party's platform had called for an independent Quebec to disassociate itself from NATO and other military alliances, but delegates amended it to allow Quebec to negotiate membership in such alliances.

In Control

While most of the decisions taken were in a moderate vein, several resolutions pose interesting challenges to the government.

Premier Levesque is clearly worried that his party voted in favor of abortion-on-demand, an emotional issue which could harm the PQ politically. He told the delegates flat out that he would not be bound by their decision.

A resolution which threatens the future survival of private schools in Quebec goes farther than the government's position on the issue. The resolution would give private schools five years to integrate into the public system or lose their provincial subsidies.

The party has also challenged the government to hold a public inquiry into the events surrounding the 1970 October Crisis in Quebec, an idea that Justice Minister Marc-Andre Bedard has been considering carefully for some time.

But despite these few points of conflicts, the Levesque government has shown it is in firm control of the party and that the influence of radical members has been isolated.

" . . . Harold, if I was to spring up suddenly, run as fast as I could upstairs, along the hall into our bedroom, would you chase me . . .?"

letters

Assisting Seniors

St. Joseph's Parish has received a grant from the ministry of labor to set up a program to assist senior citizens in their homes or apartments for the summer. Assistance would be offered with such tasks as shopping for or with them, lawn work, household duties, letter writing or just going for a friendly visit. If possible, in exchange, the senior citizens could tell stories of their own experience and teach arts and crafts to younger people (aged 3-13) at schools, day cares, and at summer playground programs in the parks. The purpose behind the program is to integrate the older person with the younger ones, as proposed at the B.C. Conference of the Family, March 3, 1977. We are therefore interested in involving children aged 10 to 13 years of age to assist with the needs of the older person (tasks such as shopping would be done by the staff). Eventually, we hope to organize cultural events for the senior citizens such as ethnic dancing and excursions to the museum. The program is on a voluntary basis and is co-ordinated by the university students and two high school students (the latter two as of July 1). We feel that our program, the Senior Citizens' Involvement Program (non-denominational), would help to meet the needs of the elderly, which are so often ignored in present day society, and at the same time, provide meaningful activity for both the young and the old. If you know of any people, young or old, who would be interested and might benefit from this program, please let us know. The program is primarily for the residents of the Burnside-Marigold-Gorge area, so that the children who volunteer to help are able to walk or ride their bikes to the older persons home. If you would like more information please feel free to contact us at 479-7413. Your interest is appreciated. Thank you. — Cynthia G. Witwicki, Co-ordinator, Senior Citizens' Involvement Program, 745 West Burnside Road.

Worthwhile Service

Re: Mr. Vander Zalm's decision to cut grocery bus service to the elderly and handicapped.

As a worker on the mobile Food Services Grocery Bus for 8 months, I have seen the need for this service to the elderly and handicapped. Not only is it needed, it is essential to some 175 persons or more who might otherwise by placed in nursing homes because they cannot go out shopping for their own groceries themselves. These elderly cannot take expensive taxies weekly as suggested by Mr. Vander Zalm, let alone manoeuvre in the big supermarkets and pick out their own groceries. Some are crippled. Some blind. Others handicapped.

Consider the added costs of nursing homes to the government which is trying to save $19,000. The expense will be far greater than what they are trying to save.

Not only are they taking an essential service to the needy away, but also the government is taking away jobs that enable handicapped and low-income persons incentive pay where otherwise they may be amongst the numerous unemployed in Victoria.

If Mr. Vander Zalm is the least concerned about the government expenses (pocketbook), he should keep this worthwhile service going in Victoria. — Maureen Stewart, No. 307-268 Superior St.

Date Stamps

Can anyone tell me the reason for, or the value to the country of, stamping mail with a date-stamp which does not show where the mail originates — except for a zip code number, which of course means little or nothing to most people, who generally like to see from the date-stamp where their mail comes from. I enquired from the postmaster-general a couple of weeks or so ago, but he hasn't replied so far, perhaps he does not know either! — E. W. Abraham, 1125 Faithful Street.

Veterans parade during 1971 Victoria Day celebrations.

Forces Excluded

As a serving member and a veteran of Her Majesty's Canadian Armed Forces, I object to the exlusion of the permanent forces and the veterans from the televised coverage of the Victoria Day Parade. Despite the continuous contribution of the Canadian Armed Forces to the city of Victoria, defensively, financially and socially, one would presume from the TV coverage they are secondary to the numerous representatives from another country. — W. T. Brown, 610-707 Esquimalt Rd.

Bravo Boyle

A great big ""Bravo" for Vice-Admiral Douglas Boyle! It strikes me as an unfortunate indication of Canada's national pacifism that our country depends heavily on our southern neighbor for protection. Our week and whimpering politicans in Ottawa would rather insult one another than try to protect our country to their best abilities. Perhaps we're already that 51st state? — Lorne Peasland, 277 Sims Ave.

Shun Victoria

I wish to advise the good people of Victoria of how tourists are treated in your city.

About May 6 I wrote to the Douglas Hotel and asked for reservations for a double room for May 16. We were going to Victoria for a holiday and I said we would stay several days. I requested written confirmation.

Since no reply was received by the following Friday, May 13, I phoned the hotel long distance. A lady told me, yes, they had the reservation, there was nothing to worry about and it was a needless expense to telephone.

We arrived on time the following Monday. We had flown from the Okanagan to Vancouver and taken the ferry to Victoria. It was a cold rainy day and we were looking forward to a rest as we have health problems. The room clerk said, "I am very sorry, yes, we have your reservation, but we had to give it to somebody else." Apparently a group had arrived and the hotel had blithely cancelled other individual reservations. I asked a lady who appeared to be in charge if this was ethical (the hotel has a policy that requests guests to advise of cancellation), and all she would repeat with great indifference — "I am sorry."

A few minutes later another couple arrived claiming their reservation and they were given the same brusque treatment. Granted, the clerk phoned another hotel and said we could go there. We found the rates were twice as high as the other place.

We went back to the mainland with a very poor impression of Victoria. We often hear on the media hotel operators bemoaning the fall off in the tourist trade. Is it any wonder when people are treated this way? How would they like to arrive in my home town on a nasty day and be given the same treatment?

This, I hope, will be our last trip to Victoria and since I have much public contact I will advise visitors to stay here and shun Vancouver Island. — George T. Douglas, Vernon, B.C.

Noranda Investment

This is an open letter to Mr. Alfred Powis, president and chief officer of Norando Mines: I am writing to express my concern that Noranda proposes to invest $350 million in Chilean copper at the Andacolbo copper deposit north of Santiago. I urge you to withhold this investment at least until such time as basic human rights are once again restored to Chile.

Today there are still a minimum of 2,000 persons on Chile's "disappeared" list. Reports of the loss of human rights, of torture and imprisonment without trial are common knowledge. Three Canadian MPs who attempted to investigate the present conditions of the Chilean people were denied access to Chile. The latest UN Commission on Human Rights Report once again denounced the brutal crimes of the Junta. I am certain that you are already aware of these facts.

By your investment, if you make one, you will be strengthening the government, a dictatorship, which is responsible for these crimes.

Time is running out. The existence of nuclear weapons and the threats of ecological disaster and mass starvation demand that the human species learn to exist cooperatively with concern for the whole of humanity first, before selfish profiteering.

I urge you to act to prevent Noranda's investment in Chile now, or in the future, until such time as full human rights and democracy are established in that country, and then only at the express invitation of the Chilean people via their agreed representatives and under their terms and conditions. — Jan Lovewell, Seagirt Rd., Sooke, B.C.

VICTORIA TIMES, established 1884 is published every afternoon except Sunday by the Times Publishers, Limited, 2621 Douglas Street, Victoria, B.C. V8W 2N4. Second class mail registration No. 0625. All undelivered copies and notices of change of address to be sent to the above address. The Canadian Press is exclusively entitled to reprint the local news published herein.

'The Growing Thirst for Knowledge is Like Alcoholism'

By IAN McCAUSLAND

(McCausland is a professor of electrical engineering at the University of Toronto. He wrote this article for The Star.)

The decline of the power and prestige of universities seems to have become a very widespread phenomenon, which those in the university community view with considerable concern. Why is it that, in these years of crisis in which the universities and the knowledge that they possess are essential to our very survival, public support has dwindled to the point where the universities are becoming unable to perform their functions as effectively as they should?

The traditional purposes of the university are the advancement and dissemination of knowledge. It is usually taken for granted that these are worthy objects, so obviously beneficial to society that there is no need to justify them.

But, since one of the essential features of any intellectual activity is the need to reconsider our basic assumptions when necessary, I think we must examine carefully the present attitudes to knowledge in society in general and the universities in particular.

It seems to me that the acquisition of knowledge has become an addiction in our society, and that this addiction is in danger of becoming as detrimental as an addiction to alcohol or any other habit.

Just as alcohol in moderation can add to the enjoyment of life and enhance many kinds of interesting activities, so knowledge in moderation can obviously be beneficial to society. But, like the alcoholic, the person or the society that is addicted to knowledge can never have enough, and will go to almost any lengths to acquire more, even if that knowledge confers little benefit on society, or even if it is likely to be used in a detrimental way.

The pursuit of new knowledge is held in such high esteem that some people seem to believe that it is the main justification of our human existence.

Some of this quest for knowledge is indeed admirable, but it seems to me that much of the indiscriminate grubbing for knowledge that goes on is no more worthy an activity than grubbing for money. Dr. E. J. Mishan made an apt comparison when he said that "the scientist counts his published works as a miser counts his gold" (though he need not have confined his comments to the scientist). The enormous rate of publication of new knowledge, much of it so specialized that it can be understood by only a small number of experts, seems comparable to digging gold out of a mine, only to refine it and bury it in a vault.

Much of the knowledge that we gather so assiduously is simply stored away without being used, and the storage facilities are rapidly becoming so crowded that the retrieval and use of the knowledge are becoming more difficult.

I suggest that, at the present point in human history, the rate of indiscriminate growth of new knowledge is as meaningless a measure of the quality of a university as the rate of indiscriminate growth of Gross National Product is a measure of the worth of a society.

Unfortunately there are many branches of knowledge, from nuclear physics to psychology, which can be used in malignant ways; in fact, I believe that any knowledge that can be used beneficially can also be used harmfully. And so the universities have, or ought to have, another function in addition to the search for knowledge. They should be providing guidance to society in the wise use of the knowledge that we possess, and giving warning to society when knowledge is being misused.

Unfortunately, however, just as wisdom cannot be purchased for gold, the possession of knowledge gives no guarantee that the knowledge will be wisely used. The world seems to many people to be comparable to the Titanic, blundering on into the darkness in spite of the knowledge in its possession about the risks of that activity.

At the same time, some of the esoteric knowledge that is being generated seems so irrelevant to our real and urgent needs that such research seems comparable to studying navigation while the ship is sinking.

I suggest that the universities should give a higher priority to the integration of knowledge from different fields, and should attach greater value than they now do to the scholar of broad interests. The so-called Doctorate of Philosophy, that coveted degree that is almost essential as a qualification for the university professor, more often certifies a narrowly-specialized education than the broad outlook that the word philosophy implies.

When I see some of the theses for which doctorates are awarded, I find myself almost in agreement with Samuel Johnson's whimsical suggestion that university degrees might be based on the time spent in learning, on the basis that "it is reasonable to suppose, what is likewise by experience commonly found true, that he who is by age qualified to be a doctor, has in so much time gained learning sufficient not to disgrace the title, or wit sufficient not to desire it."

It is part of the university's job to criticize society, even the same society that supports it. The effective performance of this function may also involve criticism of the university itself. It should, however, be clear that in both situations the criticism is an act of interested concern rather than academic detachment, and that this concern should be encouraged. It is sad to observe the straits to which universities have been driven in recent years; it is to be hoped that we may soon see a revival of their function as places of scholarship, learning, and wisdom.

The Confrontation Between Levesque and Church

By DOMINIQUE CLIFT
Montreal Star

In his address inaugurating the current session of the national assembly, Premier Rene Levesque promised increased spending on the teaching of academic subjects such as French, history and geography. He surprised everyone by including religious instruction in that list. Few people at the time could imagine what lay behind this statement of government intentions, and the general tendency was to shrug it off as just another political gimmick.

In the last two months, however, the premier's concern has come into better focus. It appears that Quebec's militant French-speaking Catholics have become a very painful thorn in the side of the government. Although the problem has so far been overshadowed by the debates over language and political independence, the growing cleft between Catholics and the Parti Quebecois may soon emerge as the most burning issue in Quebec.

It is the activist Catholics who have been the most vocal critics of the public educational system, and who have spearheaded the development of private schools as an alternative. The same group has also been instrumental in preventing the Montreal Island School Council from unifying its affiliated school boards. In some areas of the province, ultraconservative Catholics have been successful in keeping sex education out of the classrooms.

Estimates of Catholic strength, that is, those people who are motivated by an ideology linked to religious beliefs, vary from 20 to 40 per cent of the Montreal population. They possess undoubted political influence, and their power is growing rapidly after a temporary eclipse in the late '60s and early '70s. The rapid disappearance of church influence in such social institutions as schools, hospitals, welfare agencies and even trade unions, left them disoriented for a while. Now they appear to be recovering — to the point where they are challenging Parti Quebecois policies in several fields.

Confrontation between the PQ and Catholics seems to be escalating most rapidly on the issue of public funds for private schools. The government is considering a freeze on enrolments as well as a cutback in subsidies to offset operating costs. The idea is to curb the spectacular growth of private schools during the last few years, a growth which is threatening in some areas the very viability of the public education sector.

The Parti Quebecois as a whole considers private schools elitist and hence anti-democratic. This is in sharp contrast with the private attitudes of a majority in the cabinet who have attended these schools themselves and whose children now attend them. In any case, the prevailing view is that given the character of private education, the government has no business subsidizing it to the extent it does now.

Another motive for disapproval has to do with preserving job opportunities for teachers in the public system. In some areas of the province, particularly in metropolitan centres, as much as 30 per cent of the local school population may be enrolled in private high schools. Accordingly the Centrale des enseignants du Quebec has been vigorously pushing for curbs in order to limit teacher layoffs in the public sector.

Reacting against Parti Quebecois plans, L'association des parents catholiques du Quebec is circulating a petition across the province asking the government to maintain access to private education and the present level of financial assistance. The association is aiming at 250,000 signatures, and it will probably manage to collect them.

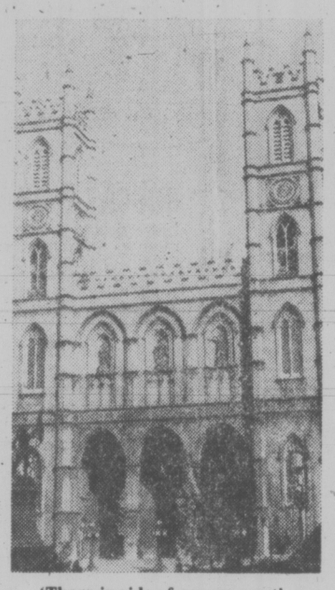

'Thorn in side of government'

But a counter-campaign has been launched by the newly founded Mouvement pour une ecole democratique, which is also aiming for 250,000 signatures. This group is proposing that the government institute free education at all levels, that it refrain from using public funds to support private institutions, and that it do away with religious instruction in the public system. This last demand virtually amounts to a declaration of war against Catholics.

Among the founding members of the Mouvement pour une ecole democratique, Parti Quebecois members themselves figure prominently. So does the Centrale des enseignants du Quebec, as well as the Confederation of National Trade Unions and the Quebec Federation of Labour. What is significant about this is that the lineup is practically the same as it has often been on other unrelated issues in the past, such as language, progressives versus conservatives, and labor-management conflicts.

The coming confrontation between Catholics and the PQ will raise a large number of issues which for the Quebecois are more divisive than, for example, the language provisions in Bill 1. What seems to be taking shape is a major ideological conflict which will touch on expectations concerning education, the sense of community and government responsibility, and also on concepts of collective and individual rights — which not unexpectedly also happens to be a prominent feature of Bill 1.

It is by no means certain that the Parti Quebecois will emerge victorious. It is laboring under a severe handicap in regard to a whole cluster of issues which have always been extremely important in French society: namely, its inability to cope with ideas and information which do not come directly from party militants and activists. The Parti Quebecois is very likely to be led astray first of all by its misconceptions about the character of private schools, and also by its systematic refusal to consider the causes which have brought about the growth of private schools at the expense of public.

The charge that private schools are elitist applies only to a small number of those that have always catered to the wealthy and which have developed a strong sense of tradition. The majority are in a different category altogether. The schools have come forth over the last ten years in circumstances which have little to do with a desire to perpetuate elitist traditions in Quebec society.

The justification for private schools is most often expressed by denunciations of the public system. Public schools have become too large and impersonal to provide effective instruction. Discipline and supervision are insufficient due to lack of personnel. Parents and taxpayers are powerless to influence school administration because of its overwhelmingly centralized and bureaucratic nature.

However, critics of the public system become most aggressive when it comes to ideology. The frequent interruptions in the school year because of labor conflicts is a major irritant, as is the government's inability to deal with them. Furthermore, the involvement of public school teachers and the Centrale des enseignants du Quebec in left wing and nationalist causes tend to create an atmosphere inimical to religion.

Accordingly, many Catholic parents have turned to private institutions, which reflect not so much their religious beliefs as their conservative values. Similarly, Catholic parents want for their children the kind of schooling where discipline and supervision are more closely in tune with the requirements of the Quebec job market, which itself is highly authoritarian and tradition-bound.

Again it must be pointed out that the use of the word Catholic here does not refer entirely to the mass of believers in the province, or even to those who still practice their religion. It refers rather to a minority of these for whom religious beliefs are consistent with their general attitudes towards society and government. These people do not normally constitute a well defined political or social group, nor do they identify the Parti Quebecois as being hostile to their personal views and expectations.

However, the militancy of the Parti Quebecois on a wide range of issues is hastening the process of consolidation and opposition. The drive to do away or to restrict the growth of private schools is obviously a prime cause of concern among Catholics. So is the consolidation of school boards on the Island of Montreal. And so is the vocal support given by many Parti Quebecois constituency associations to abortion on demand.

What is happening now is that Catholics are less and less inclined to look on all these as separate and unrelated issues, but to see them as part of a system of beliefs and interests which must be defended at the political level — which is where everything tends to emerge in Quebec.

The PQ's preoccupation with nationalist issues is so overwhelming at the present time that it practically obscures every other consideration. As a result the nature of Catholic concerns has tended to be neglected as a meaningful political force. Yet the outspoken Catholic minority may soon emerge as the centre of opposition to the PQ's prevailing ideology.

The Catholic campaign can be expected to meet two distinct obstacles. The first one is the difficulty of presenting the issues involved in a way that will be acceptable to a political majority. The second is the relatively poor image which Catholicism has among Quebec's French-speaking population.

Moreover, militant Catholics will certainly encounter a great deal of direct skepticism. It is only 15 years ago that the Liberals managed to liquidate the monopolistic power held by the Catholic Church over social institutions in Quebec.

What has happened in effect is that pro-Quebec nationalism has replaced religion as the dominant ideology in the province. Proponents of both resort to the same methods to maintain their power and influence.

By themselves the Catholics are not strong enough to neutralize the Parti Quebecois. And it will take a while before an effective anti-government coalition takes place. Furthermore it is far too early yet to predict the shape it will assume, the particular issues it will be concentrating on. However, it is safe to say that language and perhaps even separatism will not figure very prominently — they will be merely peripheral issues in the confrontation that will be shaking the province in the next few years.

LEVESQUE . . . concessions

A Man of the Soil

russell baker

With the onset of June and gardens, who among us does not feel the primordial urge to till the soil? I don't. It is not because I don't have any soil. A rich aunt left me 30 pounds in her will. "You are now rich in soil," said the executor. "With the 15 pounds of soil you will have left after taxes, you can finally say goodbye to the daily grind and till to your heart's content."

I squirreled 10 pounds of my legacy under the mattress for a rainy day. You never know when you will have your back to the wall and desperately need some mud. As John Kenneth Galbraith has often said, "A fool and his soil are soon parted."

With the remaining five pounds I started tilling. My plan was to till some petunias. After several days during which not a single petunia came forth, a neighbor came to watch me work. "You are wasting your time tilling for pineapples in this climate," he said.

Yes, the hardware store had sold me a pineapple tiller I requested. The soil was in a foul humor. Being tilled with the wrong weapon makes soil exceedingly grouchy. Its whining was so annoying that I put it out of the house. A neighbor reported me to the Society for Prevention of Cruelty to Soil, which sent an inspector.

"This soil is starved," the inspector said. "What are you feeding it? Table scraps?"

I had made a common error. Everyone knows that soil needs nutrients so it can produce hundreds of healthy earthworms, but whenever I called the soil to meals it refused to come, and I assumed it was feeding itself on whatever it is that soil eats. Probably dust, I thought.

The inspector ordered me to take the soil to a soil analyst. He was a Freudian. The soil spent hours on a couch. "You have a very sick soil," the analyst said. "It needs love." He showed me how to caress the soil by digging my fingers gently into it and kneading its loam.

Because of my childhood repressions and inhibitions, I could not bring myself to knead its loam without feeling ashamed of myself. "I've never kneaded loam," I told the analyst, "but I'm willing to knead dough."

"Everybody needs dough," said the analyst, selling me a $10,000 analysis which enabled me to knead loam without blushing. In fact, with my refurbished psyche I was no longer content merely to knead loam. I began kneading people all over the neighborhood, some of whom were even more kneadable than loam.

When the soil noticed that I was kneading promiscuously, the results were startling. Tiny green objects began to till from its loam. "So!" I said. "To hold my affection, you have finally decided to bear the fruit of tillage."

Day after day I watched the tiny green objects mature. They resembled geraniums, or perhaps strawberries. One evening just before bedtime they looked like tiny little geraniums, or perhaps strawberries. Next morning at breakfast they were buried under dense, waist-high and obstreperous weeds.

Incensed by the thought of my tiny geraniums, or perhaps strawberries, being strangled by these brutes, I quickly beat a sword into a plow share, intending to plow the weeds out by the roots. The neighborhood muggers, seeing me suddenly swordless, swarmed down like vandals and would have plundered the television set had I not led them a chase that took them through the soil's new weed crop, which instantly devoured them.

The Weed Club of America awarded me first prize for weediculture. When the soil heard the news, it was furious. The soil hated me now. It had seen me kneading a beer can the night before it gave tillage to the weed crop and was obviously insane with jealousy. Just before the Weed Club came to pin the ribbon, the maddened soil released swarms of chewing, cutting insects.

In a trice these creatures had eaten the weeds down to stubble. In a fource they had chewed the television aerial off the roof, eaten the screens out of the window and made themselves at home in the parlor chewing fur off the dog.

I have not tilled soil since, though I still keep some for the day when I become weary of too much ease. It is not the same soil that produced the weeds. What happened to that is my business, and soil cannot talk. It can't even scream.

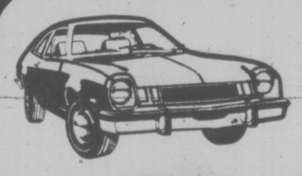

Pinto

1977 PINTO PONY 2-DOOR SEDAN
STOCK NO. 6454
2300 c.c. 4-cylinder engine, 4-speed manual transmission, radio, front disc brakes.

SALE PRICE
$3695

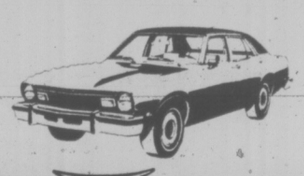

MAVERICK

1977 MAVERICK 4-DOOR SEDAN
DEMONSTRATOR
STOCK No. 6114
Vinyl roof, 250 C.I.D. 6-cylinder engine, reclining bucket seats, automatic, power steering, power brakes, white sidewall radial tires, convenience group, deluxe bumper group, rear window defogger, AM radio, exterior and interior decor group, dual sport mirrors, wire wheel covers, body side mouldings.

SALE PRICE
$5099

We've GOT a SMALL CAR for everyone RIGHT HERE at Peter Pollen Ford

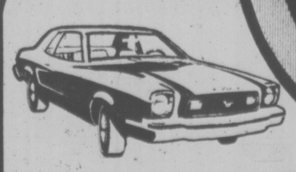

Mustang II

1977 MUSTANG II 2-DOOR SEDAN
STOCK NO. 6759
2300 c.c. 4-cylinder engine, 4-speed transmission, Limited Edition Package, body side mouldings, deluxe wheel covers, white sidewall radial tires, power steering, power brakes, rear window defroster, dual sport mirrors, console.

SALE PRICE
$5150

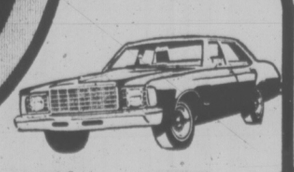

Granada

1977 GRANADA SPECIAL EDITION
4-DOOR SEDAN
STOCK No. 6842
302, V-8 engine, automatic transmission, white sidewall radial tires, power steering, power brakes, electric rear window defroster, AM radio, wheel covers, body side mouldings.

SALE PRICE
$5388

6-5 1060 YATES ST. (D.L. 745A) SCOTIA BANK FINANCING — 384-1144

481 Slush Funds Show

WASHINGTON (AP) — The Internal Revenue Service (IRS) says a tax investigation of U.S. corporations shows the existence of 481 possibly illegal corporate slush funds, of which 71 may represent criminal fraud.

The IRS said Sunday it uncovered the slush funds in a special questionnaire audit of the 1,200 major corporations in the U.S., starting in April, 1975.

A spokesman said 896 corporations returned the questionnaire by the end of March, and that 481 responses produced "potential slush fund-type issues."

Seventy-one cases were turned over to the IRS intelligence division for investigation of possible criminal fraud, he said, adding that more may follow.

If criminal fraud is eventually proved, those responsible face a prison sentence and heavy fine for back taxes.

The IRS launched its investigation following disclosures that some large corporations made bribes, illegal political donations and other questionable payments in the United States and overseas.

While it is illegal for IRS to identify corporations under investigation, the spokesman indicated that most have gross assets of more than $250 million.

NASA Planning Major New Probes Into Space

WASHINGTON (UPI) — The U.S. space agency is developing a planetary exploration plan that proposes a 1984 launch of two roving Mars vehicles, a possible robot landing on Mercury, and flights to Venus, Jupiter, Saturn, Halley's Comet and four asteroids.

The plan also envisions a 1990 launch of automated ships to land on Mars, collect samples of rocks and soil, and return them to Earth.

"These are possible candidates for the future — high priority mission opportunities," said Thomas Young, head of planetary and lunar programs, in an interview following a series of presentations to a meeting of the American Geophysical Union.

In addition to the Mars expecitions, the plan includes:

—A spacecraft for launch in 1986 at the earliest to orbit Mercury and possibly land a simple exploratory robot on the surface of the planet nearest the sun;

—A satellite to set out in 1983 to orbit Venus and map its cloud-shrouded surface with advanced imaging radar;

—A spacecraft to be launched in early 1982 to orbit Jupiter and send an instrumented probe deep into its dense, hot atmosphere;

—A spacecraft for launch in 1985 to orbit Saturn and launch two probes, one to study the planet's atmosphere and one to examine the atmosphere of the Saturn moon, Titan;

—A spacecraft to set out in 1982 to rendezouvs with and examine Halley's comet;

—A probe for launch in 1985 to survey the 240-mile thick asteroid Vesta and three smaller asteroids.

Egypt Neutral

CAIRO (Reuter) — Egypt, which unilaterally scrapped a 15-year friendship treaty with the Soviet Union 17 months ago, is avoiding any special relationship with either the United States or Russia, President Anwar Sadat said Sunday night.

His statement came in advance of a visit to Moscow by Foreign Minister Ismail Fahmi aimed at patching up relations with the Soviet Union.

"Egypt will not have any special relationship with either of the two superpowers, or for that matter even with a smaller country," Sadat told troops of Egypt's 2nd Army in Ismailia.

"We deal with all (countries) on an equal basis. We stretch hands of friendship to all those who respect our will."

JUST ARRIVED . . .
The Ultimate in Driving Comfort!

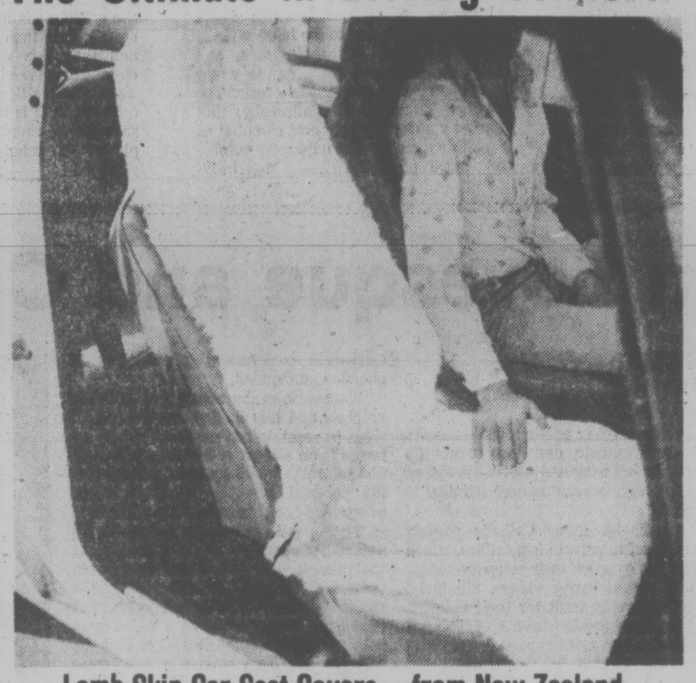

Lamb Skin Car Seat Covers—from New Zealand

- cool in summer
- machine washable
- 4 colors to choose from
- warm in winter
- easy to install and remove
- 2 sizes, to fit most cars

Alcheringa
Australian and New Zealand Imports
616 Trounce Alley 383-8224
6-5

Now you can get
A FIVE-YEAR RATE
on a
TWO-YEAR DEPOSIT

9%

If you are 55 or over, you qualify for all the advantages of our Prime 55 account. Like receiving an additional ¼% interest on saving certificates. Our regular 2-year certificate at 8¾%, then becomes 9% for Prime 55. Interest is paid monthly on deposits of $5,000 or more and your money is available prior to maturity, should the need arise.

All deposits fully guaranteed, without limit.

Prime rates, prime benefits, and prime service for people in the Prime of Life.

See us and discover the many other features that make our Prime 55 account better than money in the bank.

PRIME 55

WESTCOAST SAVINGS CREDIT UNION

Victoria	Oak Bay	Esquimalt	Colwood	Sooke
386-6355	595-1432	388-7171	478-5534	642-5233

Open Tuesday through Saturday

AT SUBURBAN

YOU'LL DO VERY WELL

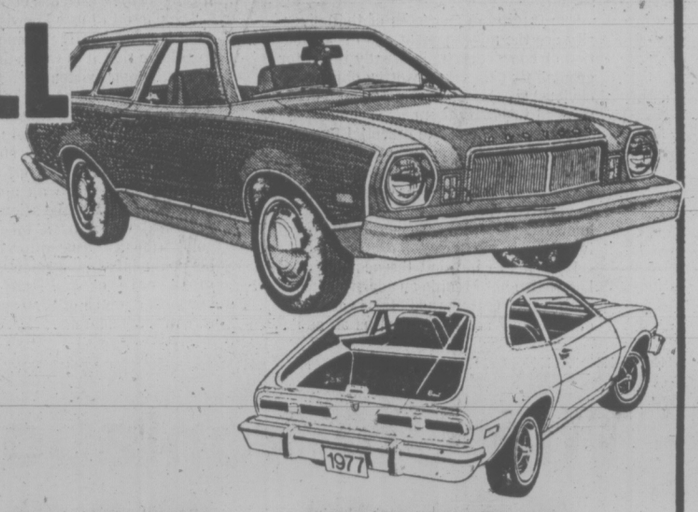

BOBCAT - WISE

The Bobcat family invites you for a ride. At Suburban we have the choice ... sturdy, economical, sleek and lovely ... Bobcat for smileage, Bobcat for mileage

BOBCAT 2-DOOR SEDAN
2-litre engine, 2V carburetor. 4-speed manual transmission, front disc brakes, rack and pinion steering, duraspark ignition system cut pile carpeting, electric rear-window defroster, AM radio. Stock No. 7-111. Mfg. Sugg. Retail $3907.90
46 MPG HIGHWAY

Bobcat

BOBCAT 3-DOOR RUNABOUT
2.3-litre engine, 4-speed manual transmission. Front disc brakes, rack and pinion steering, fold-down rear seat. Duraspark ignition system, 4 styled steel wheels, glass third door, electric rear-window defroster. Stock 7-596, Mfg. Sugg. Retail $4571.90
46 MPG HIGHWAY

BOBCAT 2-DOOR SEDAN
2.3-litre engine, front disc brakes. Rack and pinion steering, duraspark ignition system, cut pile carpeting, 4 styled steel wheels, flip-up open-air roof, select-shift automatic, electric rear-window defroster, AM radio, day-night mirror. Stock 7-665, Mfg. Sugg. Retail ... $4602.10
38 MPG HIGHWAY

BOBCAT 2-DOOR WAGON
2.3-litre engine, 4-speed manual transmission, front disc brakes, rack and pinion steering, fold-down rear seat, duraspark ignition system, steel-belt whitewall tires, light convenience group, electric rear-window defroster, AM radio, wheel covers. Stock 7-598. Mfg. Sugg. Retail $4758.10
39 MPG HIGHWAY

BOBCAT 3-DOOR RUNABOUT
2.3-litre engine, front disc brakes, rack and pinion steering, folddown rear seat. Duraspark ignition system, cut pile carpeting, 4 styled steel wheels, glass third door and flip-up open-air roof. Select-shift automatic, steel-belt tires, power disc front brakes, electric rear-window defroster, AM radio. Stock No. 7-618. Mfg. Sugg. Retail $5388.70
38 MPG HIGHWAY

BOBCAT 2-DOOR WAGON
Front disc brakes, rack and pinion steering, fold-down rear seat, duraspark ignition system, 2.3-litre V-6 engine, select-shift automatic, power steering, luggage carrier, power front disc brakes, electric rear-window defroster, AM radio, wire wheel covers. Stock 7-448. Mfg. Sugg. Retail $5490.80
27 MPH HIGHWAY

BOBCAT VILLAGER 2-DOOR WAGON
Front disc brakes, rack and pinion steering, fold-down rear seat, duraspark ignition system, 2.3-litre V-6 engine, select-shift automatic, power steering, luggage carrier, AM radio, wire wheel covers, and much more. Stick 7-473. Mfg. Sugg. Retail $5835.70
27 MPH HIGHWAY

Drive With a GOING CONCERN

OUR SERVICE DEPT. IS EQUIPPED TO DO:
- Automatic Transmission Diagnosing and Overhauling.
- Air Conditioning Diagnosing and Repairing.
- Wheel Alignment and Balancing.

WE OFFER COMPLETE MECHANICAL OVERHAU LAND TUNE-UP FACILITIES FOR CARS AND TRUCKS BY QUALIFIED TECHNICIANS

CHANGE OIL and FILTER
4 quarts motor oil and one Motorcraft filter 9.39
And we vacuum the interior of your car.

Recreational Vehicle Rentals . . . 20% OFF During June!

SUBURBAN MOTORS
3377 DOUGLAS at SAANICH RD. Dealer Lic. D00863A 386-6131

Young Victoria Musicians Win Six of 12 Awards

Talented young Victorians topped six of 12 competitions in the B.C. Music Festival Association provincial finals and were runner-up in two others.

The festival concluded Saturday at UVic's MacLaurin auditorium with classes for senior vocal and senior strings, both winners to proceed to the national finals in Toronto.

Soprano Jane McKenzie, the Rose Bowl winner at this year's Greater Victoria Music Festival, came first among six competitors. Concerning her performance of Dupuis le Jour from the Charpentier opera, Louise, and Mozart's Alleluia, adjudicator Mary Curtis-Verna commented that the singer was "a budding artist who can go a long way."

Runner-up in the class was baritone Guy Ethier of Richmond, representing the Coquitlam Festival.

There were only three competitors in the senior strings category and the winner was Michel White of Victoria, who displayed a considerable virtuosity in tackling the Wieniawski Scherzo Tarantelle and also played Sonate en sol majeur by Ravel. Ailsa Hunter of Chilliwack, 13, was runner-up. Young for the general age level of the senior class, she had to compete in it, having won the junior championship last year.

In junior strings, adjudicator Toby Saks said the decision was difficult due to differences in age and repertoire. Ten-year-old Sharleen Harshenin of Vancouver was the winner, playing the Meditation from Thais and first movement of the Kabalevsky Violin Concerto. Alan Horgan of Victoria was the runnerup.

Junior and senior woodwind classes were won by Victorians Philip Thompson and Barbara Eadie. Ms. Eadie will proceed to the national finals as a result of her fine performance of pieces by Poulenc and Mozart.

Junior piano was won by Rena Ling of Vancouver. There were nine competitors in a high standard class which adjudicator Bela Siki said was like the senior piano in having demonstrated an "incredible amount of talent and achievement."

Siki named two "special" runners-up — Bob Tweten of Victoria and Min Kim of Delta.

Winners in junior and senior accordion classes both came from the mainland. Eydie Eng of Vancouver in junior and senior Rick Walliser of Richmond. Runners-up were Henry Slama of Coquitlam and Gail Sjuber of Courtenay, respectively.

At the conclusion of the festival, F. P. Fleming of the Canadian Imperial Bank of Commerce presented all winners in the senior section with awards of $100. In addition piano champion Walter Prossinitz of Victoria was given the Emerson Trophy, accompanied by a $50 prize.

All junior winners recied $50 bursaries.

THREE winners in the senior category of the B.C. Music Festival were (left to right) Walter Prossnitz with Emerson trophy, Jane McKenzie and Michel White. (James McVie photo)

Good News
Terry Spence
CFAX 1070

PHONE 384-4148 FOR FREE ESTIMATE

GRANITE

SEE FOR YOUR SELF ALL THIS WEEK AT MAYFAIR MALL

the INSULATION EXPERTS . . .

BORDEN

insulspray®

BETWEEN-WALL FOAM-IN INSULATION

If you've got empty spaces between your inside walls and exterior ones, you're losing heat. When we inject them with foam, it dries fire-proof, mildew-proof, odour free. Won't break down with age, resists mould, fungus and insects.

Are You Losing Heat through the Walls?

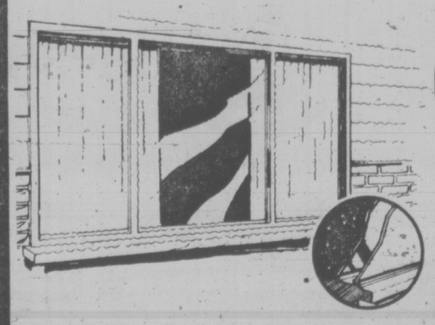

LET US CHECK!

The Secondary Window System DOUBLE GLAZING

The most efficient insulation with an air gap of at least 1" between your existing window and the inside glass. Drafts are eliminated right round the window because the aluminum secondary inserts are weather-stripped and fitted on the inside.

BLOWN-IN ATTIC LOOSE-FIL

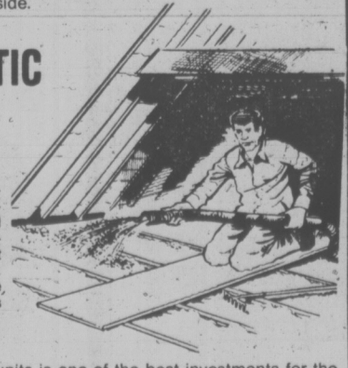

Fire retardant cellulose insulation — quick and inexpensive — flows into cracks, irregular "hard to get at" areas and covers ceiling joists. A warm 8" blanket reduces heat losses up to 30%. Increased insulation is one of the best BLUE CHIP investments available and it's affordable!

"Insulating existing housing units is one of the best investments for the homeowner and for Canada." The Hon. Alistair Gillespie, Minister of Energy, Mines & Resources.

GRANITE

INDUSTRIES LTD. serving all of Vancouver Island

IN VICTORIA PHONE 384-4148 516 WILLIAM STREET

UP ISLAND, PHONE 758-2336 2380 DORMAN ROAD, NANAIMO

6-6

SALE!

Beautify your table and help yourself to savings on Noritake Fine China in 120 contemporary patterns

FANTASTIC SAVINGS ON ALL 120 PATTERNS DISPLAYED

Due to heavy demand, please allow 2 weeks for delivery of your order.

Woodward's China, Main Floor

Woodward's Mayfair, Phone 386-3322. Store Hours: 9:30 a.m.-5:30 p.m. Monday to Saturday. evening Shopping Thursday and Friday 'til 9:00 p.m.

Woodward's

TORONTO MARKET TRADING

In addition to Canadian Press stock reports, bond and mutual fund prices, market quotations also are supplied by the following firms or agencies: Investment Dealers' Association of Canada, Richardson Securities, Royal Bank of Canada, Pemberton Securities, A. E. Ames & Co., Annett Mackay Ltd., Bongard Leslie & Co. Ltd., Midland Doherty Ltd. and Vancouver Stock Exchange.

TORONTO 1:40 P.M. STOCKS
Distributed by CP
Toronto Stock Exchange—June 6

Quotations in cents unless marked $. z—Odd lot. xd—Ex-dividend. xr—Ex-rights. xw—Ex-warrants. Net change is from previous board-lot closing sale.

Stock	Sales	High	Low	p.m.	Ch'ge
	A and B			1:40	Net
Aby Gin w	2400	59	59	59	
Abitibi	4350	9⅝	9¼	9⅝	
Abitbi 10	680	54	53¾	54	+¼
Acklands	300	11½	11½	11½	
Acme Gas	1000	5½	5½	5½	
Afton Min	100	$7	7	7	
Agnico E	2550	55⅝	53⅝	55⅝	−⅛
Agra Ind A	400	5¼	5¼	5¼	
Akaitcho	2100	72	72	72	
Albany	35000	40	37	39	−2
Alt Energy	4975	$13½	13¼	13¼	+⅛
Alta Gas A	4850	14¾	14⅝	14¾	+¼
Alta G C p	240	66	66	66	
Alta G F	100	28⅞	28⅞	28⅞	−⅛
Alta G 9.76	275	28½	28½	28½	+¼
Alta Nat	215	34⅝	34⅛	34⅛	
Alcan	10245	28⅞	28⅛	28¼	
Algo Cent	560	12¾	12⅝	12⅝	−¼
Algoma St	1760	16½	16⅛	16⅛	−⅛
ASteel p	900	27⅞	27	27	−¼
All-Can B	1000	305	305	305	
Alminex	4895	8⅞	8¼	8⅞	+⅛
Alumin 4 pr	280	16	16	16	
Am Bonza	4150	$11¾	11⅝	11⅝	−¼
Am Larder	1500	16½	16½	16½	
Am Eagle	5100	40	40	40	−1
Am Leduc	3000	7	7	7	
Andres W	250	8	8	8	
Ang U Dev	2200	66	66	66	
Aquitaine	400	$15½	15½	15½	
Argosy	1000	7½	7½	7½	
Argus B pr	225	$32¼	32¼	32¼	
Argus C pr	150	$11¼	11¼	11¼	+⅛
Asamera	1100	$12⅝	12¼	12¼	−⅛
Asbestos	482	$23½	23	23½	+1
Ashland C	3100	11½	11½	11½	+¼
Atco A	2800	$17⅛	17½	17½	
Auric Res	2000	24	24	24	
BC Sugar A	281	$26	25⅞	26	+¼
BP Can	1630	$13	12¾	12¾	−¼
Bad Boy	800	200	200	200	
Banister C	200	$11⅛	11⅛	11⅛	+⅜
Bank BC	251	$24½	24½	24½	
Bank Mtl	7785	$14¾	14½	14⅝	
Bank N S	2179	$19	18¾	19	
Bankeno	800	138	138	138	−7
B Cdn Nat	850	$14¼	14¼	14¼	
Bar E A	220	$25⅛	25⅛	25⅛	
Barfaco	350	165	165	165	+15
Bathrst p	100	$11¼	11¼	11¼	−¼
Becker B pr	1300	5½	5½	5½	−⅛
Bell Canad	30154	$52⅛	51⅞	52⅛	+½
Bell B pr	300	52½	52½	52½	+½
Bell D pr	580	$52¼	52½	52¼	+¼
Bell 2.28	3325	$28	27⅞	28	+⅛
Bell 1.80	1100	$21⅞	21⅞	21⅞	
Bell Can W	50975	7½	6¼	7½	+⅛
Beth Cop A	110	$12½	12½	12½	−⅛
Black P A	1300	425	415	425	+10
Blakwod A	300	350	350	350	−20
Block Bros	1250	6½	6¼	6½	
Bombdier	250	6	6	6	
Bovis Cor	5400	68	65	66	−1
Bow Valy	8575	$19⅝	19½	19½	+¼
Bralor Res	1877	355	350	355	−5
Bramalea	2300	56¼	61¼	61¼	+⅛
Brameda	300	128	128	128	+3
Brascan A	7329	$13⅛	13	13	−⅛
Brscn 8½	200	$26⅞	26⅞	26⅞	
Brenda M	310	9	9	9	
Bridger	10290	58⅛	8¼	8⅛	+¼
Bright A	255	56	6	6⅛	
Brmco	260	330	330	330	
Br Am Bnk	26	18	18	18	
BCFP	251	23	23	23	
BCFP pr	100	$38¼	38¼	38¼	−1½
BC Pack A	100	$27½	27½	27½	+2½
BC Phone	1275	$13¾	13⅝	13¾	
BCPh 4.84	300	15	15	15	−½
BCPh 6.80	100	$21⅞	21⅞	21⅞	
BCP 10.16 p	690	$28¾	28½	28¾	
BCP 2.32 p	315	$29⅞	29¾	29⅞	−⅛
Broul Reef	2000	23	23	23	+3
Brunswk	600	460	460	460	−5
Budd Auto	735	7½	7½	7½	
Budd A w	100	166	166	166	+1
		C			
CC Yachts	800	340	335	335	−5
CAE A	206	8⅞	8⅛	8⅛	−⅛
Cad Fry	200	9¼	9⅛	9⅛	−¼
Cal Pow A	1743	$33¼	33⅛	33¼	
Cal P 7 p	300	85	85	85	+⅛
Cal P 9.80	50	$109	109	109	
Cal P 9.75	170	$110½	110½	110½	+3¼
Cal P 2.36	800	$28½	28½	28½	
Cal P 8¾	100	$107½	107½	107½	+¾
Calvert	1000	12	12	12	+3
Camflo	1800	$11¼	10⅞	10⅞	−⅛
C Chib A	700	305	300	300	−10
Campau A	900	380	380	380	−10
Campau 7p	500	8¼	8¼	8¼	+¼
CCE C p	2129	$15¼	15½	15¼	
CDC pr B	853	$103	102⅛	102¼	
Can Malt A	300	$21	21	21	
C Nor West	1500	$7¼	7⅛	7⅛	
CPerm 6¼	400	$26⅛	26⅛	26⅛	
Cs Pete	3200	245	240	240	−9
Can Trust A	330	22	22	22	
C Trust 7¼	1725	$20½	20½	20½	
C Tung	1000	510	9¾	9¾	−¼
C Cablesy	100	$11⅛	11⅛	11⅛	+⅛
Cdn Cel	2925	57	7	7	
CC Man A	290	$24	24	24	+¼
CGE	100	$22½	22½	22½	+½
C Hidrogas	1400	169	169	169	+4
C Homestd	1600	$5⅞	5¼	5⅞	
C Hydro	6675	$8⅞	8¼	8¼	+⅛
Cl Bk Com	4495	$22¼	22⅛	22¼	
CIL	500	$18¾	18¼	18¾	+¼
Ci Powr A	300	$20⅛	20½	20⅛	−¾
CLI Pete	290	34	34	34	
C Marconi	200	350	350	350	
C Merrill	200	$13¾	13¼	13¾	−¼
CNat R	700	385	385	385	−5
C Ocdental	500	$13¼	13¼	13¼	−⅛
CP Inve pr	450	$35¼	35¼	35¼	
CP Ltd	7807	$18¼	18⅛	18⅛	
C Reserve	4116	56	5¾	6	−⅛
Cdn Sup O	6402	$45½	45¼	45½	−¼
Cdn Tire	220	536	36	36	
Cdn Tire A	15189	536	35½	36	
C Utilties	1200	$13¾	13½	13⅝	−⅛
CU 10¼	700	529	29	29	−⅛
C Util 9.24	500	$28¼	28¼	28¼	+⅛
C Util w	260	440	440	440	
CWN G 4 pr	350	59¾	9¾	9¾	
Canron	300	$22¾	22½	22¾	+¼
Capit Div	11000	45	43	45	+5
Cart OK	2752	287	281	287	+2
Carl A p	100	$24	24	24	−½
Carl B p	420	$29¼	28⅛	28⅛	−¾
Carrier JD	500	125	125	125	+6
Cassiar	2969	59⅛	9	9⅛	+⅛
Celanese	16000	330	330	330	
Chieftan D	1500	$11½	11½	11½	−¼
Chieftain p	210	$56⅞	56⅞	56⅞	
Chrysler	700	$17¾	17⅝	17⅝	
CHUM	450	$6½	6½	6½	
CHUM B	350	8	8	8	
Cockfield	300	365	365	365	−5
Coin Lake	2100	5	5	5	
Coles Book	825	$10⅛	10¼	10⅛	+⅛
Cominco	1645	$33¾	33⅛	33¾	−¼
Cominco A	400	$28½	28½	28½	
Com Cap	350	425	415	420	−5
Con Chm A	1100	$8¼	8¼	8¼	+⅛
Con Bath A	685	$22¼	22½	22¼	−⅛
Con Bath p	300	$17¾	17½	17½	−¼
Con Bldg	2000	284	282	282	+2
Con Fardy	200	295	295	295	+5
C Durham	1000	79	79	79	−1
C Rexspar	4500	95	93	95	+1
Con Textile	3437	175	158	165	−10
Con Distrb	800	288	284	284	+3
Cons Gas	1540	$15⅝	15⅛	15¼	−⅛
Con Gas D	325	523	23	23	−¼
Conwest	400	440	435	435	−5
Corby B	100	$17½	17½	17½	+⅛
Cornat Ind	350	5	5	5	
Coseka R	3250	445	435	435	−10
Costain R	1200	512	12	12	+⅛
Craigmt	100	5½	5½	5½	−¼
Crain R L	700	5⅞	8⅛	8¼	−⅛
Crow Nest	100	$36⅞	36⅞	36⅞	+⅛
Cuvier M	2500	67	65	65	
Cyprus	250	59¾	9⅞	9⅞	−⅛
		D	to	G	
Daon Dev	400	$13½	13½	13½	
Daon A	250	6⅝	6⅝	6⅝	
D Aragon	3000	24	23½	23½	−½
Decca R	600	57½	7½	7½	
D Eldolta	1000	50	50	50	
Denison	270	$49½	48½	49	
Dickstn	400	375	375	375	
Doman I	2300	5½	5⅛	5½	+⅛
Dome	830	48	48	48	
Dome Pete	1255	$39⅛	39	39	−⅛
D Bridge	100	$21¼	21¼	21¼	
Dofasco A	369	$23½	23¼	23¼	
Dom Store	285	$14¼	14½	14½	
Domtar	845	14	13¾	13⅞	−⅛
Dylex Ltd	221	5⅞	6⅛	6⅛	
Dylex L A	307	57	7	7	
E-L Fin	412	5¾	6¼	6¼	
E-L Fin w	2050	21	21	21	
East Mal	21	184	184	184	
East Sul A	4480	110	105	105	
Estn Prov	550	220	220	220	+45
Ego Mines	38500	91	87	87	+2
Electro K	4000	51	50	50	−10
Emco	1100	5	5	5	−⅛
Emco w	300	105	105	105	−10
Extndcar	230	57¾	7¾	7¾	
Falcon C	2280	$5¼	5⅛	5¼	−⅛
Fibrg Nik A	375	$32½	32½	32½	−⅛
Fed Ind A	250	$5⅞	5⅞	5⅞	
F Mar	700	44	44	44	
Foodex S	100	$6⅛	6⅛	6⅛	
Ford Cnda	300	5¾	94	94	−½
F Seasons	300	245	245	245	
Francana	1700	$7¼	7⅛	7⅛	−⅛
GEH Steel	700	260	260	260	+5
G M Res	250	330	330	330	+5
GSW Cl B	500	55¼	5¼	5¾	
Gaz Metr	1600	6⅛	6⅛	6⅛	
G Distrb A	400	56	6	6	+⅛
Genstar L	1550	$23⅛	23⅛	23¼	
Gnstar L w	900	5½	7⅛	7⅛	−⅛
Glant Yk	14	55¼	5¼	5¼	
Gibraltar	1450	55⅛	5⅛	5⅛	
Goodyear	25	512	12	12	
Granduc	2400	100	100	100	+3
GL Paper	900	525	25	25	
GL Pap w	3900	460	455	460	+5
Gt W Life	225	553	53	53	
Gulf Can	2345	$25⅛	24⅞	24⅞	−⅛
Gulfstrem	2000	35	35	35	
		H	to	L	
Hambro C	660	375	375	375	−10
Hard Crp A	900	350	350	350	−10
Hard Crp C	400	320	320	320	
Hawker A	700	5¼	5⅛	5⅛	
Hayes D A	250	5⅝	5⅝	5⅝	
Hollinger A	150	$30¼	30¼	30¼	−¼
Home A	650	$29¼	29	29	−½
Hud Bay A	3660	$16⅛	16⅛	16⅛	−½
H Bay Co	100	$14¼	14¼	14¼	
HB Oil Gas	1400	$36	35½	35½	−½
Husky Oil	2075	$26¼	26¼	26¼	+¼
Husky E w	1100	59	8¼	9	
Hydra Ex	3320	20	19	19	+2
IAC	3615	$16	15⅞	16	
IU Intl	5636	$13⅛	13	13⅛	+⅛
IWC Com	200	146	146	146	−2
Imasco A	3500	$25	25	25	+⅛
Imp Oil A	5613	$20	19⅞	19⅞	+⅛
INCO A	6750	$28⅞	27⅛	27¾	−½
Indal	1016	58⅛	8½	8⅝	+⅛
Inland Gas	1650	$11	10⅞	10⅞	
Inlnd G 10p	400	$28½	28½	28½	−½
Inter-City	8650	56⅛	6¼	6⅛	+¼
Inter C B p	275	$18⅛	18⅛	18⅛	
Inter C B w	1000	360	360	360	
IBM	57	$261	261	261	+1
Int Mogul	500	245	240	240	−5
Interpool	3500	$19½	19⅛	19¼	+⅛
Int Pipe A	4550	$14¾	14⅝	14⅝	+⅛
Ipsco	1600	$15¼	15	15	−¼
Inv Group	150	56¾	6¾	6¾	+¼
Inv Grp A	180	56⅞	6⅞	6⅞	−⅛
ISO	1500	120	115	120	−1
Jannock	200	59	9	9	
Jannock A	605	$14⅛	13¾	13¾	−½
Jannock B	1049	$13¼	13⅛	13⅛	−½
Joutel	14000	18	18	18	+1
Kaiser Re	6300	14	14	14	+¼
Kaps Tran	500	67	67	67	−3
Keen Ind	1400	56	56	56	+1
Kerr A A	1510	$14	13¾	14	+¼
K Anacon	2366	13	13	13	
Koffler A	400	55	5	5	
Labatt A	1800	$18⅛	17⅞	18	−¼
Lab Min	130	$33½	33½	33½	−½
Lacana	1700	420	415	415	−10
Laidlaw A	800	57	7	7	
LOnt Cem	577	335	335	335	
Lau Fin	450	$7¼	7¼	7¼	+⅛
Lau F 1.25	275	$15½	15½	15½	
Lau Fn 140	180	$17½	17½	17½	−1
Lau Fd 2.00	300	525	25	25	−¼
Leigh Inst	2000	320	315	315	−5
Liberian	1600	$13	13	13	−¼
LL Lac	222	138	138	138	
Livingsto	100	$13⅛	13⅛	13⅛	−⅛
Lob Co A	700	550	345	345	−5
Lob Co B	150	345	345	345	+5
Lob Ltd Ap	230	$16¾	16¾	16¾	
Lochiel	6600	132	125	126	−7
Loeb M	500	425	420	420	
Lost River	1700	115	110	110	−8
Lytton M	230	30	30	30	
		M	to	O	
MEPC	500	$10⅝	10⅝	10⅝	
Maclarn B	250	540	30	30	
Mcfan H A	400	57⅛	7⅛	7⅛	
MB Ltd	1010	$20½	20⅛	20⅛	
Madeline	1005	85	85	85	−1
Madsen	2500	53	53	53	
Magna A	200	$16½	16½	16½	+⅛
Magnason	400	172	171	172	−4
Magnetics	1100	55	55	55	
Maistic Wil	700	284	260	284	+26
M Lf Mills	950	$35½	35⅛	35½	+⅛
Maritime	764	$20⅛	20½	20½	−⅛
Mar T 860	100	$10¼	10¼	10¼	−⅜
Mar T 940	100	$11¼	11¼	11¼	−¼
Markel F	100	55	5	5	−½
Mass Fer	1216	$21⅛	21¼	21⅛	+⅛
Mas F A	1450	$28⅛	27⅞	28⅛	+¼
Mas F B	700	$28¾	28¼	28¾	+½
Matgmi A	270	$13	13	13	
Mc Adam	1500	25	25	25	−1
Mc Intyre	660	$33½	33¼	33¼	−¼
McLaghlin	2800	55	5	5	
Melcor	100	$6¼	6¼	6¼	−⅛
Mentor	3400	275	270	270	
Mercantil	8750	$12¼	12	12	−¼
Merland E	400	450	450	450	−10
Met Stor A	13000	$11¼	11¼	11¼	
Met Stors p	220	$14½	14½	14½	
Midcon	200	146	146	146	
Mindustri	300	$6⅛	6⅛	6⅛	
Minrl Res	500	140	135	140	+5
Molson A	550	$16¾	16⅝	16¾	+¼
Mv 0	300	$14¼	14⅛	14⅛	−⅛
Mopenco A	100	$7⅞	7⅞	7⅞	+⅛
Moore	8543	$31¾	31	31	−1
Mt Wright	1500	16	15	15	
Multi Acc	544	290	290	290	
Mymar M	2222	67	67	67	
NBU Mine	2300	110	110	110	−5
NaChrs I	200	$5⅛	5⅛	5⅛	−⅛
Nat Drug p	100	$7½	7½	7½	+¼
Nat Pete	3550	42	42	42	+2
Nat Trust	100	$15½	15½	15½	−⅛
Nemco	1000	190	190	190	−2
NB Tel	1480	$19¼	19¼	19¼	
NB Tel 1.85	100	$21⅞	21⅞	21⅞	+½
N Kelore	8000	19	18	19	+1
N Que Rail	200	154	154	154	−6
N Senator	4000	9	9	9	+1
N York Oil	2000	125	125	125	+2
Nfld LP A	300	$13	13	13	
Nfld Tel	900	$7¾	7¾	7¾	
Nfld Tel A	100	$17½	17½	17½	−⅛
Nfld Te 975	210	$22⅞	22⅞	22⅞	
Nick Rim	1000	11	11	11	−½
Noranda A	8151	$27	26⅞	27	
Norcen	11823	$11	10⅞	11	
Norcen B	300	$19¼	19	19¼	+¼
Norcn 150	600	$19⅛	19	19⅛	+⅛
Norlex	2000	8	8	8	
Nor Tel	207	$31	31	31	−¼
NTecm B w	2050	$11⅞	11¼	11¾	−¼
Northgat	800	435	425	435	+10
Nowsco W	100	$24¾	24¾	24¾	−¼
Nuclama	2125	15	15	15	
Nurmac	200	$11	10⅞	11	+⅛
OPI A	225	$7⅞	7⅞	7⅞	
Oakwood P	1100	137	135	135	−1
Obrien	6900	114	108	114	+6
Ocdentl Pt	100	$29⅞	29⅞	29⅞	−⅛
Oceanus I	4200	50	50	50	
Ocelot A	300	$8½	8½	8½	+⅛
Ocelot B	5320	$8½	8½	8½	
Orchan A	500	215	215	215	−3
Oshawa A	54251	55	480	480	−10
Oxford A	1300	$12⅛	12⅛	12⅛	
		P	to	S	
Pac Coper	2000	123	123	123	
Pac Pete	500	$28	27⅞	27⅞	+⅛
Page Pet	1366	260	260	260	
Paloma P	100	300	300	300	
Pamour A	500	320	320	320	
Pan Centr	2000	53	53	53	−7
PanCan P	225	$26¼	26¼	26¼	−¼
Patino N V	3500	$20	19½	20	+¼
Paulin A	400	310	300	300	−10
Pe Ben O	500	315	315	315	−5
Pembina	297	390	390	390	
P Dept S	1000	57	7	7	+⅛
Petrofina	24	$16⅛	16⅛	16⅛	
Petrol	200	201	201	201	
Peyto Oils	2400	$6½	6¼	6⅜	−¼
Pine Point	910	$32⅛	32⅛	32⅛	
Pitts C	200	55⅛	5⅛	5⅛	
Placer	300	$18¼	18	18	
Pop Shops	7825	$6¾	6¾	6¾	
Pow Corp A	100	$7⅞	7⅞	7⅞	+⅛
Precamb	1000	77	75	75	−4
Price Co	130	$8⅞	8⅞	8⅞	
Q Brdcast	250	$6¾	6¾	6¾	
Qasar Pet	200	$6¾	6⅝	6⅝	−⅛
Q Mattgmi	3000	15	15	15	
Ram	31900	$9¼	9	9¼	+¼
Ranger	6230	$26¼	26	26¼	−⅛
Raytheck	600	85	85	85	−1
Readers D	200	$12⅛	12⅛	12⅛	+⅛
Realty A	300	325	325	325	+5
Redpath A	2000	15	14¾	15	+⅛
Redstone	1000	45	45	45	+1
Reed Pap A	2594	$10⅛	9¾	9¾	−½
Reed Oslr A	1500	58⅛	8	8⅛	+⅛
Reichhold	940	$22¾	22⅝	22⅝	−¼
Revnu Prp	1400	66	66	66	+1
Rio Algom	357	$28½	28½	28½	
Rolland	300	390	390	390	+20
Ronyx Cor	2066	159	158	159	−3
Rothman	500	14	14	14	
Rothm 2p	1400	$15⅛	15½	15½	
Royal Bnk	9455	$24⅛	24	24⅛	
Royal Tr A	485	$15¼	15⅛	15¼	+⅛
Ryl T E M	200	$12¾	12¾	12¾	+⅜
Russel H	114	$8¾	8¾	8¾	−¼
Russel 9¾	400	$20⅞	20⅞	20⅞	
Sandwell A	100	$9¼	9¼	9¼	−⅛
Schneid	221	$9¼	9¼	9¼	+⅛
Schield p B	184	$8¼	8¼	8¼	−⅛
Scot York	600	237	235	235	+5
Seagram	275	$21⅛	21	21	−⅛
Shaw Pipe	400	$5¾	5¾	5¾	+¼
Shell Can	9936	$13⅝	13½	13½	
Sherritt A	2775	$5¼	5⅛	5⅛	
Siebens	1150	$13⅞	13⅞	13⅞	+⅛
Silverwd A	325	$7⅞	7⅞	7⅞	+⅛
Simco Eri	1600	370	370	370	
Simpsons	1000	490	490	490	
Simpson S	270	57	6½	7	
Sklar M	2200	108	103	108	−1
Skye Res	1800	$7½	7½	7½	
Slater Sft	575	$7¼	7¼	7¼	
Slater B pr	200	$13	13	13	
Slater 6 pr	250	$13½	13½	13½	
Sony Corp	500	$9	3 9	9	−⅜
Southm A	700	$19⅜	19	19	
Spar Aero	950	$5⅞	5¼	5⅜	+⅛
Spooner	800	27½	27½	27½	
St Brodcst	9750	$8¾	8¾	8¾	
Stand I A	250	$8⅞	8⅞	8⅞	
Steloc A	5573	$24⅞	24⅝	24¾	−¼
Steep R	1900	215	213	215	
Sullvan A	3976	110	106	106	+1
Sunbrst E	2100	4½	4½	4½	
Superior E	1000	60	60	60	+4
Sorpass C	210	180	180	180	
Systems D	2220	190	190	190	
		T	to	Z	
Teck Cor A	600	6⅝	6⅝	6⅝	−⅛
Teck Cor B	847	$5¼	5¼	5¼	−⅛
Tele Cap A	800	$5⅝	5⅝	5⅝	
Tex-Sol	2200	6	6	6	
Txsglf	250	$26¼	26⅛	26¼	+⅛
Thom L	5500	24	23	23	−2
Thom Ind	300	$14⅜	14⅜	14⅜	−⅛
Thom N A	30500	$12	12	12	−⅛
Toromont	500	260	260	260	
Tor Dm Bk	8455	$16⅝	16½	16½	
Torstar B	3500	$13¾	13¼	13¾	
Total Pet	4700	$8⅛	8	8	
Total P A p	1850	17	16¾	17	+½
Traders A	1500	$16¼	16⅛	16¼	
Tr C Glass	100	55	5	5	
Tr Can Res	500	56	56	56	
Trns Mt A	14610	$11⅜	11	11⅜	−⅛
TrCan PL	11817	$15¼	15	15	−⅛
TrCan B pr	290	$37¾	37¾	37¾	
TrCan D p	100	555	55	55	
Travlway	500	$6⅛	6⅛	6⅛	+⅛
Trimac A	1500	$10	10	10	+¼
Trimac wt	100	405	405	405	
Turbo R	1450	330	325	330	−5
UAP A	200	$21½	21½	21½	+½
Ulster Pet	2300	54	54	54	
Unican S	400	155	155	155	
UnAcc Blp	225	543	43	43	
Un Carbid	4450	$16¾	16½	16½	
UGas A	8460	$9¾	9⅝	9⅝	
UGas 8¾	300	$22¾	22¾	22¾	−⅛
Union Oil	401	$9½	9½	9½	+¼
U Canso	2000	$7⅞	7¼	7¼	−⅛
U Corp B	200	$10	10	10	−⅛
U Keno	200	$7⅜	7⅜	7⅜	
U Siscoe	1300	$6⅞	6⅞	6⅞	−⅛
Un Tire A	270	110	110	110	
Univr Gas	2000	56½	6½	6½	
Upp Can	700	120	120	120	−5
Vengopwr	2300	68	63	68	
Versatil A	900	$11	11	11	
Voyager P	1560	58	7⅞	7⅞	−⅛
Vulcan Ind	100	$17¼	17¼	17¼	+⅛
Wajax A	800	$14½	14½	14½	
Walk GW A	1890	$24¾	24⅝	24⅝	−⅜
Wall Redkp	100	200	200	200	
Wardair	300	286	286	286	+1
Wrintn	1200	160	160	160	+22
Weco Dev	100	465	465	465	−5
Weldwod	100	$11

British Columbia Forest Products Limited Appointment

William Chalmers

British Columbia Forest Products Limited announces the appointment of William Chalmers as Manager of Purchasing. Mr. Chalmers has had a lengthy career in the purchasing field. He joined BCFP's purchasing department in 1968 and was appointed Buyer Supervisor in 1971. His appointment follows the recent death of former Purchasing Manager, Gordon Ferguson.

BCFP

End to Land Freeze Feared

SARDIS (CP) — Dave Stupich told a public meeting of about 200 persons at this Fraser Valley community Saturday night that he fears a thaw in legislation protecting farmland could come as early as August.

The former agriculture minister in the New Democratic Party administration said recommendations for such a thaw could arrive at the British Columbia agriculture inquiry and farmland would be lost to housing and industry.

At stake in the Chilliwack area of the valley is 1,800 acres of farmland in the provincial agricultural land freeze which developers want for subdivisions. Stupich said the unused land could be quickly converted to crop production and land already zoned should be considered for housing.

Mary Rollins, a Social Credit party executive member, backed Stupich and said developers are ready to grab the frozen land because of the low cost.

She said a square foot of Fraser Valley farmland sells for as low as five cents compared to $200 for the same amount in downtown Vancouvr.

Bill Ritchie, president of the Canadian Feed Managers Association and a key official in the provincial Social Credit party, said if farming died in the Upper Fraser Valley, 60 per cent of Chilliwack businesses would close.

Both Stupich and Mrs. Rollins said city people must be educated on the need for agricultural land in the Fraser Valley.

Youth Jails 'Don't Work'

VANCOUVER (CP) — Don Klassen, a former juvenile delinquent, says the province should scrap its juvenile containment program.

The 19-year-old Vancouver man is an expert on the subject because of many run-ins with the law.

"You lock a kid up and you're just breeding a better criminal," Klassen said in a recent interview. "You've got to get him down on a one-to-one basis with someone he can really trust."

The institutions proposed by Attorney-General Gardom — high-security facilities for the most troublesome delinquents and forestry camps for offenders requiring medium security — are no place for that kind of trust to develop, he said.

At the age of 14, Klassen had accumulated almost 100 delinquency charges and 10 escapes from lawful custody. Between the ages of 12 and 17 he served time in two residential treatment centres, Vancouver's Youth Detention Centre and Haney Correctional Centre, a wilderness camp for delinquents.

"I was a real little greaseball — I was hard-core."

Klassen was given one year's probation for stealing mini-bikes when he was about 10 and continued to steal small items until he was remanded to the Youth Detention Centre in Vancouver.

"I was in and out of there 40 to 50 times over the next three or four years."

He said children at the detention centre made instant judgments about newcomers and treated them accordingly. There were "hard-core kids" like himself, "goofs" and pretended to treat their situation lightly and "the so-and-so's" who kept their feelings inside.

"With the bars and everything you've got no hope. You get down on yourself and figure there's no future."

Klassen said that in addition to theft, he began tantalizing the police in high-speed car chases, stole cars, including a police cruiser, and "was just getting into guns."

At 14 he was transferred to adult court and sent to Haney.

"You sit around all day, play cards, watch TV and feel like a criminal."

There, Klassen said, he succeeded in holding the record among juveniles "for being there the most."

He predicted that juveniles in Gardom's proposed forest camps will misuse their skills.

"Putting all those kids in the bush and teaching them survival — that'll be a field day for them."

At 16 he was referred to a Browndale Care Society Home, where one staff member was assigned to stick by his side 24 hours a day. After three months of constant attention, during which he escaped at least twice, he began to trust the relationship.

Because of his experience with Browndale, he strongly criticized the decision by some Greater Vancouver resource boards to scrap the service.

Since having Browndale at 18 he has tried to go straight, thought he has been in trouble with the police for a traffic accident and burglary offence in the United States.

He now is living with his parents, unemployed while undergoing a series of eye operations from an injury in the traffic accident.

Barrett Denies BCR Block

POWELL RIVER (CP) — Opposition Leader Dave Barrett has disputed a statement by the British Columbia and Yukon Chamber of Mines that the New Democratic Party was responsible for the order to end work on the Dease Lake extension of the B.C. Railway when the party was in power.

The chamber last month told the Royal Commission inquiring into the BCR that the NDP added to the railway's economic troubles through its mineral royalties policy.

Barrett said it was not the NDP that ordered the shutdown of the Dease Lake extension.

SHOOTING NETS CHARGE

VANCOUVER (CP) — Joseph Paul Gilles Loubier, 27, was charged Sunday with possession of a dangerous weapon after a three-hour incident with police in the east end of the city.

Police said a man began firing random shots from a house about 2:20 a.m. In the house with the man was his 17-month-old son.

Police said the man finally emerged from the home and surrendered peacefully. About 30 shots were fired from a rifle during the incident, police said, adding that they did not return the fire.

There were no injuries.

LAWYERS ACCEPT CATEGORIES

JASPER, Alta. (CP) — B.C. lawyers have tentatively recommended a pilot project which will allow lawyers to describe themselves as specialists in certain areas of law.

The project, which was discussed Friday at the joint annual meeting of the B.C. and Alberta branches of the Canadian Bar Association Friday, requires further approval of both the B.C. Bar Association and the Law Society of B.C.

Criminal law, immigration, wills and trusts, and family law would be the four specialities involved in the project.

Proponents of the project said it will help people to know in what areas a lawyer is experienced. Under the present system, which will continue under the pilot project, all lawyers are held to be competent in all legal matters.

Written tests of legal knowledge, letters of recommendation and length of experience would form the general basis for certification under the program.

One critic of the program said in many cases it would not help members of the public because a person who needs legal help often doesn't know which area of the law his problems involve.

Meanwhile, after a speech by Claude Morin, Quebec minister of intergovernmental affairs, the B.C. section easily passed a resolution on the agenda urging a united Canada.

Realtors Urge Less Red Tape

VANCOUVER (CP) — Processing development applications must be streamlined, the two top leaders of the Appraisal Institute of Canada said in an interview.

William J. Deitrich, immediate past president, and Richard Ter Horst, the new president, said delays while applications are processed increase the final cost of housing.

Ter Horst, of Winnipeg, succeeded Deitrich, of Peterborough, Ont., as president Friday at a banquet held in conjunction with the Pan Pacific congress of real estate appraisers, valuers and counselors.

More than 400 delegates from 17 nations took part in the week-long congress.

Deitrich said processing delays hold up development, create shortages and inflate values and then lead to oversupply.

Charles B. Akerson of Boson told the congress that in the United States it used to take about nine months to get a subdivision approved and started but now it takes about two years.

"The new environmental requirements may be sound in theory, but they can account for up to $5,000 in the price of a new home and can be responsible for depriving thousands of families of new home ownership," said Akerson.

"We are beginning to see new mixtures of land uses, architecture and inhabitants that would have been shunned or even prohibited only a decade or two ago," said Akerson, vice-president of the American Institute of Real Estate Appraisers.

BY OWNER
552 WALTER AVE.
$56,900
Well-kept 2-B/Room home, W/W throughout, self-contained suite in basement, own entrance, could be revenue. 2 stoves, 2 fridges, washer, all drapes, sauna, sundeck and carport. Everything Spotless.
Phone 385-6547
6-3

MEET THE MOLYARDS

John Roma

Just about 30 years of expertise in the Real Estate Industry is available to you — a capable and energetic duo to handle the sale of your home, land, or business. Keep us in mind; do give us a try. We can be your answer. Office 386-3585, or res. 384-4827. Ask for Roma or John.
Victoria Realty Ltd.
"Locally owned and operated."
6-5

NEW WAREHOUSE AND DISPLAY
Centrally located in Mayfair area. Dock levellers. Sprinklers. 2750, 3050 and 5700 sq. ft. available.
JACK MEARS
OAK BAY REALTY LTD.
598-3321

OPEN HOUSE—4121 HOLLAND AVE.
TUES. 6:30-8:30 WED. 6:30-8:30
Country Atmosphere yet only in 4½ miles circle. Gorgeous views! Setting sun! Three lovely bedrooms! Kitchen you will like, fireplace in L.R. An appealing house! Offered at $51,900.
OLIVE L. MARTIN
386-3231 479-8913
BLOCK BROS. REALTY LTD.
6-6

PRIVATE SALE
$49,900
(Below Appraisal)
Transferred, must sell. 2 large BR, Dining Room, nice LR with FP. New W/W carpets. Full basement. Near Jubilee Hospital.
595-1381
5-4

CONDO OFFICE
Over 1000 sq. ft. ground floor. Carpeted, washroom. Good location. $45,000 or will lease.
JACK MEARS
OAK BAY REALTY LTD.
598-3321

Annuitants Live Longer
- Life Annuities
- Income Averaging Annuities
- Registered Retirement Savings Plans

AT COMPETITIVE RATES
STANDARD LIFE
Grant S. Little, C.L.U., Branch Mgr.
510, 880 Douglas St.
VICTORIA, Ph. 386-6147

FARMER Investments & Realty Ltd.
825 BAY ST., VICTORIA, B.C. 382-2134
$54,900

Duplex corner Viewfield Road and Old Esquimalt Road. Suitable for possible rezoning to light industrial. See it now.
382-2134 BOYD SADLER 592-1929

The best value in Victoria

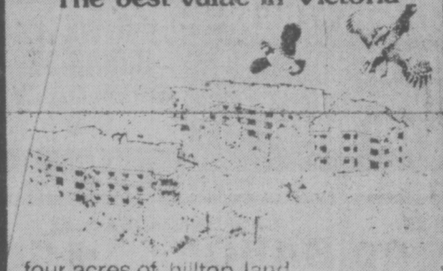

four acres of hilltop land offering fantastic views.
- Underground Parking
- Guest rooms
- Hobby room
- Hot pool and sauna
- Ensuite Washer and Dryer Facilities
- All two-bedroom units
- Close to major recreation facilities
- Library, shopping and bus service, adjacent to site
- Spacious suites, large balconies
- Circulating fireplaces
- Quality construction
- Thermopane windows

Priced from $49,900
MONDAY to FRIDAY 1:30-8 p.m.
SATURDAY and SUNDAY 1:00-5 p.m.
OPEN HOUSE DAILY
Oakdale Estate
3960 Cedar Hill Road At McKenzie 386-6762
Landmark Properties

OPEN HOUSE — OAK BAY

2619 CURRIE
(corner Newport and Currie)
TUES. and THURS., 2:30-5:00. This is an unusual property. Presently used as a ballet school of dancing, Studio (Art) and Private residence. What do you have in mind? Music Academy? Art Gallery, Drafting, Modelling? The uses may be many. Grounds are in fine order and 3300 sq. ft. of versatile accommodation in sound condition, offered at $155,000. For prior inspection or details please call:
OLIVE L. MARTIN
386-3231 479-8913
BLOCK BROS. REALTY LTD.
6-5

FOR A 1-YEAR TERM ANNUAL INTEREST
8½%
• WE FEEL WHILE INTEREST RATES ARE LOW INVESTORS SHOULD INVEST FOR SHORTER PERIODS OF TIME.
NORFOLK TRUST
1004 BLANSHARD STREET
VICTORIA, B.C.
Phone: 388-5153
Norfolk Trust
(Serving Canadians since 1916)
5-24 Member Canada Deposit Insurance Corporation

The Westport Challenge:
TO FIND A BETTER VALUE IN CONDOMINIUM LIVING IN VICTORIA
We offer not only spacious, well-appointed two-bedroom homes, but also a retreat to nature. WESTPORT homes have sea views even on the ground floor, large bright kitchens with eating area and underground parking. These are only some of the amenities . . . and these homes are nestled in a beautiful parkland setting. Where else can you get so much for so little? CAN YOU BELIEVE our price range is only $34,900 to $49,900.
Come Out Esquimalt Road, Turn Right at Lampson, Right at Wordsley
1020 ESQUIMALT RD.
OPEN HOUSE Tues. thru Sun., 1-4 p.m.
For Information Call — Salesperson 388-5679 or EY Construction Ltd. 656-5811

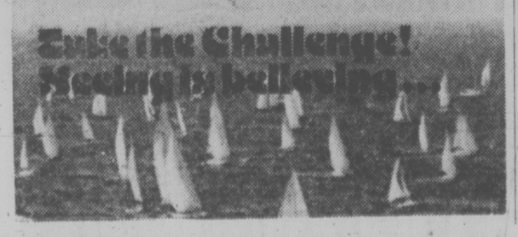

A DESIRABLE UPLANDS FAMILY HOME . . .

This beautiful home in a prime location offers approximately 3600 sq. ft. with ocean views.
Panelled living room with marble faced fireplace, separate dining room, kitchen with adjoining family room with fireplace, panelled den, recreation room with fireplace and opening onto back garden, games room, five bedrooms (master en-suite bath and fifth with back stairway), four bathrooms.
The home has been tastefully decorated and carefully maintained.
Offered at $189,500.
Viewing by appointment with
PETER NASH or JOHN BARNES 598-3321
JACK MEARS
OAK BAY REALTY LTD.
6-5

CONDOMINIUMS FOR EASY LIVING
OPEN DAILY
2:00 to 4:00
(Except Sunday)
THE SAM McCLURE
1019 McCLURE
Fireplaces in spacious living rooms. 2 bedrooms, 1½ baths, 5 appliance kitchens, large balconies. All corner suites with laundries. Close to town centre and parks.
$43,700-$49,600
HOWIE BLAKE
RES: 383-4372
TOWNHOUSES
For Family Freedom
OPEN DAILY
2:00 to 4:00
(Except Sunday)
26 MENZIES
Privacy just a few steps from our fabulous waterfront and parks coupled with carefree living. Large 3-bedroom, 1½ bathroom homes. Fireplaces in spacious living rooms. Superb kitchens. Appliances, drapes and quality carpets throughout included.
$55,000 to $58,000
JOHN MEARS
598-3321
6-5
JACK MEARS OAK BAY REALTY LTD.
2194 Oak Bay Ave. 598-3321

BCIT Chemical Metallurgical Technology
Seats available for September 1977
PREREQUISITES: Graduation on the Combined or Selected Studies programs:
Chem 11, Math 12 or BCIT pre-entry Math, Physics 11 desirable.
OPTIONS: Industrial Chemistry
Physical Metallurgy
Extractive Metallurgy
Pollution Treatment
PRACTICALLY ORIENTED TRAINING PROGRAMS:
Industry experienced staff
Extensive in-plant field trips
Outstanding Pilot Plan and Laboratory Training facilities
EXCELLENT CAREER OPPORTUNITIES
BCIT
434-5734 Local 267
FOR FURTHER INFORMATION PHONE OR COMPLETE AND MAIL TO:
Chemical and Metallurgy Technology, B.C. Institute of Technology, 3700 Willingdon Avenue, Burnaby, B.C. V5G 3H2
(check one) Student Parent Teacher
Name
Address
BCIT – the career campus
BRITISH COLUMBIA INSTITUTE OF TECHNOLOGY

Cabinet Shuffle Coming Up—Horner

CAMROSE, Alta. (CP) — Jack Horner, federal minister without portfolio, said Saturday that Prime Minister Trudeau has indicated there will be a major cabinet shuffle this summer.

He told reporters that he would be most effective in a portfolio that would be particularly concerned with western Canada.

In response to a question, Horner said he would accept the position of minister of northern development if Trudeau asked him.

The question was asked following reports that Hilda Watson, a Yukon territorial councillor, has suggested that the department of Indian affairs and northern development be split into two, with Horner as the minister of northern development.

However, Horner said he would not feel too comfortable in that position.

Strange election advice blossomed on lawn in front of a Toronto residence

Haven't Delivered, Says PQ Minister

By LOUIS La ROCHELLE

QUEBEC (CP) — The Parti Quebecois government hasn't "delivered the goods," says Economic Development Minister Bernard Landry.

"It's been six months and we haven't delivered," Landry said in a recent interview.

"But I don't take it as a criticism. In six months you can't convert into a social-democratic state a government that had been regressing for several years."

Landry, a former civil servant, said the unwieldy nature of administrative machinery makes change difficult to achieve.

"The state is an extremely unwieldy machine," he said, adding that cabinet ministers are still working on breaking through the bureaucracy.

"It's important to get through the red tape. . . . Civil servants have to contend with it and the government can't make its laws without its civil servants."

Landry, comparing the bureaucratic system to a steamship, said you can try to steer in one direction but the very weight of the vessel may drive it away from the intended course.

"We're still working on shaping the system . . . so that the Parti Quebecois program can be fully implemented," he said.

Mercury Marine
sells
CANAVENTURE
800 Cloverdale Ave.
6-5

"ALWAYS HERE TO SERVE YOU"
DOUGLAS VOLKSWAGEN
FOR
LEASING
PANEL VANS
WINDOW VANS

12 to choose from
4 speeds and automatics
Special for 30 days only
3-year net lease
from
$125 per month
(Plus sales tax)

DOUGLAS VOLKSWAGEN LTD.
PORSCHE-AUDI
3329 DOUGLAS 388-5466
6-5

Grits Gain in Ont.—Poll

TORONTO (CP) — Ontario Premier William Davis said Saturday he does not believe in a Toronto Star poll published earlier in the day which shows the Progressive Conservative lead shrinking and a resurgence by the Liberals in popular support for Thursday's provincial election.

Tory polls show the Progressive Conservatives with a substantial lead over the New Democrats with the Liberals still in third spot, he said.

The Star poll says the Conservatives have 37 per cent of popular support, the Liberals 33 per cent and the NDP 30.

The survey found 17 per cent were undecided and 14 per cent declined to say how they would vote.

In 1975, a minority Conservative government was elected with 36 per cent of the vote. The Liberals had 34 per cent and the NDP 28 in the last election.

"We are optimistic and anticipate with confidence the judgment of the people on June 9," Davis said Saturday in an interview in Fergus, about 15 miles north of Guelph.

Davis said the Tory poll was done more frequently and took a large sample of the electorate. He said that there was much variance between the Star poll and his party's but declined to give numbers.

"I would suggest the Star ask for its money back or pay with a cheque post-dated after June 10," Davis said with a chuckle.

He said the Star consistently has underestimated the Progressive Conservative vote and in the last election in 1975 it foresaw a Liberal government.

Liberal leader Stuart Smith said the Star poll results are encouraging but that the important thing is to continue to carry the party's message and policies to Ontario voters.

Smith said it is most important to continue outlining to voters the beliefs and proposals of his party — the need to return to conservation of energy, the need for fiscal planning and preservation of society for future generations.

Smith said if polls must be conducted, it is best to do better than worse. In the last poll, the Liberals were a poor third to the other two parties.

NDP leader Stephen Lewis said the poll confirmed his contention that Ontario voters are not willing to hand the Conservatives the majority they want.

He said that despite the NDP's third-place showing, the party is in a comfortable position because over-all support has remained steady.

GLASS!
ALL KINDS OF IT!
VICTORIA GLASS
WINDOW REPAIRS
WINDSHIELDS
388-4811 • 360 Bay • 388-4141
2-7

NOW ON DISPLAY
Probably the Finest 30-ft. Diesel Trawler-Yacht in B.C.
Island Gypsy 30

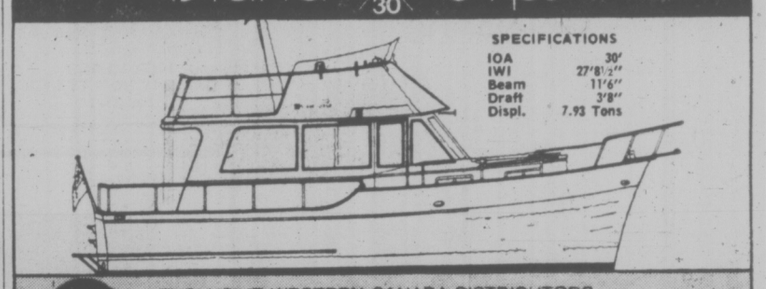

SPECIFICATIONS
IOA 30'
IWI 27'8½"
Beam 11'6"
Draft 3'8"
Displ. 7.93 Tons

EXCLUSIVE WESTERN CANADA DISTRIBUTORS
built by
Oak Bay Marine Sales & Service Ltd.
AT THE MARINA
1327 BEACH DRIVE, VICTORIA, B.C.
V8S 2N4 (604) 598-3398
Kong & Halvorsen marine & engineering co. ltd.

Arthur Murray sells only one product-
FUN

take it home
. . . TAKE IT ANYWHERE!
Fun is the neatest little package you can buy. It goes where you go—out with friends—to a party—on vacation. All you need is music, and right away you've stirred up great fun.
At Arthur Murray we have all the ingredients—music—friends—parties—dancing—and the best teachers!
Start today—and in no time you'll be wondering why you waited so long.
4 HOURS OF DANCING ONLY $10
Arthur Murray
FRANCHISED DANCE SCHOOLS
"We change people into couples."
Call Now 385-1476
715 YATES
ARTHUR MURRAY—WORLD'S FASTEST GROWING DANCE SCHOOLS—OVER 200 LOCATIONS. WHERE YOU'LL LEARN TO STAY IN TOUCH
5-24
© 1976, Arthur Murray, Inc.

English-Speakers 'Not Threatened'

MONTREAL (CP) — English-speaking Quebecers should recognize the Quebec nation and become part of it, says a newly-formed anglophone committee which supports the government's proposed language legislation.

But the English minority should also be given job security guarantees and adequate second-language traning, the committee told a news conference Sunday.

The Comite Anglophone pour un Quebec Unifie (Committee of English-speakers for a United Quebec) said in a brief to the legislature committee that will start hearings Tuesday into the language legislation that it sees "no valid argument to the effect that the legislation threatens the survival of the English community."

"No matter what threats the anglophone economic elite makes about pulling out, there should be no doubt in anyone's mind that the majority of anglophone working people, so long as they are treated as equal to all other Quebecois, intend to continue living and working here," the brief says.

But committee spokesman Henry Miller told reporters the language legislation should include safeguards of job security and should guarantee language retraining opportunities for non-francophone Quebecers.

The committee, which claims it represents a large group of English-speaking citizens, said if the government provides programs to help workers adjust to the new linguistic policies, most English people would welcome the legislation which is aimed at giving primacy to the French language in Quebec.

However, it called on the Quebec government to "state unequivocally that it would like the anglophone population to remain and participate fully in the life of the nation . . ."

In another brief released Sunday, the board of directors of Vanier College expressed concern about some clauses contained in Bill 1, while supporting its general aim.

"While we recognize that suppression is not the stated aim of the bill, we maintain that the law, of not modified, will bring about the containment and eventual attrition of English and all other languages," the brief from the English language junior college says.

"A corollary to Bill 1 must be that excellent and intensive second-language instruction be assured every child educated in Quebec public schools."

CAPITAL
IN SIDNEY
9819 Fifth St.
Open Mon., Tues., Weds. and Sat. from 9 to 6
Thurs., Fri. 9-9
Sunday from 12 to 6
SUPER FOODS
NOW WE HAVE TWO STORES TO SERVE YOU BETTER
50 WEST BURNSIDE
OPEN DAILY 9-9
Prices Effective June 5, 6, 7, 8,
We reserve right to limit quantities
CANADA GRADE A BEEF ROUND STEAK Full Cut, Bone In, lb. 1.39
CANADA GRADE A BEEF BARON of BEEF Boneless lb. 1.59
No. 1, Ready-to-Eat HAM WHOLE or SHANK lb. 99¢ BUTT, LB. 1.04
NO. 1 BULK WIENERS lb. 65¢
REG. GROUND BEEF lb. 49¢
KOOL-AID ALL FLAVORS REG. UNSWEETENED 10/79¢ SUGAR SWEETENED, 4 oz. 4/99¢
McCOLL PEANUT BUTTER SMOOTH or CRUNCHY LB. JAR 79¢
TOP CHOICE AND GAINES BURGER DOG FOOD 2 Kg. 4.4 lb. 2.39
CANADA NO. 1 NEW POTATOES 10¢ lb.
SWANSON, 11½-oz. PKG. CHICKEN, BEEF, TURKEY TV DINNERS 89¢
KRAFT 32-oz. MIRACLE WHIP SALAD DRESSING 1.09
KRAFT, 8 oz. LIQUID DRESSING 1000 ISLAND, ITALIAN, CATALINA, CREAMY CUCUMBER, COLESLAW, GOLDEN CAESAR YOUR CHOICE 49¢
AYLMER "BOSTON BROWN" BEANS WITH PORK IN TOMATO SAUCE 3 14-oz. TINS 99¢
AYLMER TOMATO AND VEGETABLE SOUP 5 10-oz. TINS $1
KRAFT CHEESE SLICES 2-LB. REG. 2.69
NO. 1 BANANAS 4 LBS. 1.00

The 1977 Rabbit runs by fuel injection

The Rabbit has a remarkable engine that moves it from 0-50 mph in 7.7 seconds. This advanced four-cylinder overhead cam engine, fed by a fuel injection system delivers the precise fuel/air mixture that changing driving conditions demand. So, you get optimum performance and outstanding fuel economy.
Isn't that beautiful!

DOUGLAS VOLKSWAGEN LTD.
SALES — LEASE — PARTS — SERVICE
3329 DOUGLAS ST. 388-5466
Dealer Licence Number 00341A

moving & storage

VICTORIA VAN & STORAGE CO., LTD.
Family Owned and Operated Since 1908
384-4118
6-3

Charlie Digs Himself in, Out

By The Associated Press

Charlie Hough was a diamond in the rough for Los Angeles Dodgers, but a diamond nevertheless.

"I wasn't throwing that bad a knuckleball today," said the Dodgers relief specialist. "I just had no idea where it was going."

The usually reliable pitcher was uncommonly erratic Sunday, twice walking the bases loaded in the final two innings. But just as he dug himself into holes, he quickly dug himself out to preserve the Dodgers' 4-2 National League baseball victory over San Diego Padres.

Hough, for all his wildness, didn't give up a hit while gaining his 15th save of the season.

Second baseman Dave Lopes had a two-run homer to provide the Dodgers with their eventual winning runs.

Elsewhere, Cincinnati Reds walloped Houston Astros 14-4, Montreal Expos whipped St. Louis Cardinals 7-5, San Francisco Giants outscored Atlanta Braves 10-9, New York Mets beat Philadelphia Phillies twice, 6-5 and 3-2, and Pittsburgh Pirates nipped Chicago Cubs 5-4.

Los Angeles starter Doug Rau gave up five hits before Hough relieved him. Mike Ivie belted his fifth home run with the bases empty in the fifth inning, giving the Padres a 2-1 lead. But Lopes's two-run homer in the bottom of the fifth put Los Angeles ahead to stay as the Dodgers retained a 10-game lead over second-place Cincinnati.

Johnny Bench drove in five runs with two homers and Joe Morgan had a three-run blast, powering unbeaten Gary Nolan and Cincinnati past Houston. Bench slammed his 10th and 11th homers of the season to take over the team lead with 37 runs-batted-in.

Montreal's Sam Mejias slugged a pinch-hit home run to lead off the seventh inning and break a 5-5 tie. Mejias hit his first major league homer pinchhitting for pitcher Don Stanhouse, who got the victory in relief of Santo Alcala.

In American League play, Boston relief ace Bill Campbell made a successful return to Minnesota.

Campbell, who signed with the Red Sox for $1 million as a free agent after leaving the Twins last winter, made his first appearance against his former team-mates in Boston's 5-1 victory Sunday. He entered the game with the bases loaded and none out in the Twins' sixth and got out of the jam after allowing just one run on a sacrifice fly by Rod Carew.

Campbell's heroics gave Reggie Cleveland his fourth victory in seven decisions. George Scott drove in the Red Sox's first run with a single in the sixth. It was his 1,700th career hit.

In other AL action, Kansas City Royals edged Baltimore Orioles 4-3, Seattle Mariners beat Cleveland Indians 6-1, New York Yankees defeated Chicago White Sox 8-6, Toronto Blue Jays dumped Oakland A's 7-3, Texas Rangers nipped Milwaukee Brewers 7-6 and California Angels took Detroit Tigers 5-1.

Bo Best in Jumpoff

RED DEER (CP) — Bo Mearns of Victoria rode the Flying Nun through three fault-free rounds — the third in a jumpoff — to win the Grand Prix jumping event at the Red Deer horse show Saturday and complete a sweep of Grand Prix events on Alberta's spring circuit.

Earlier, the same combination won the Grand Prix at Edmonton and Calgary.

Graeme Thomas of Redwood City, Calif., a former member of the New Zealand Olympic team, finished second on Aramis, just as he had done in Edmonton and Calgary.

The two riders were the only ones among a field of 13 to negotiate two fault-free rounds. Mearns and the Flying Nun toured the shortened jump-off course fault free in 33 seconds. Thomas ran afoul of the final combination jump where Aramis knocked down a bar on the first jump and refused the second.

Linda Allen, riding Iko for Douglas White of Hollister, Calif., JoJhn Simpson of Calgary on Toas, and Albert Key, riding Dreibund for Spruce Meadows of Calgary, shared the $1,420 which went for placings three through five.

Simpson, the western section leader of the east-west challenge cup series, won the show's two other major jumping events Thursday and Friday aboard Commander Jack.

HEARING AIDS

For mild to moderate hearing losses that can be helped by amplification, the Personal Radiocar Model offers comfortable, convenient, all-in-the-ear hearing. See B.S.H. TYE, 209 Yarrow Bldg., 645 Fort St. Phone 383-5125.

FAIR TRIAL POLICY 6-5

BASEBALL SCOREBOARD

American League

East

	W	L	Pct.	GBL
Baltimore	28	22	.560	—
New York	29	23	.558	—
Boston	27	23	.540	1
Milwaukee	26	27	.491	3½
Cleveland	22	25	.468	4½
Detroit	20	28	.417	7
Toronto	20	30	.400	8
West				
Minnesota	31	20	.608	—
Chicago	28	21	.571	2
Texas	24	23	.511	5
California	25	24	.510	5
Oakland	25	26	.490	6
Kansas City	24	25	.490	6
Seattle	22	34	.393	11½

Toronto 104 001 010— 7 9 2
Oakland 201 000 000— 3 11 0
Garvin (7-3), Johnson (6), and Ashby; Blue (3-7), Coleman (7), Torrealba (9) and Williams. **HR:** Tor—Scott (1), Ault (7), Velez 2 (10).
New York 123 100 001— 8 12 3
Chicago 021 011 100— 6 1 0
Patterson, Tidrow (5-2) (2), Lyle (7) and Munson; Stone (6-4), Hamilton (3) and Essian. **HRs:** NY—Munson (9), May (2), Jackson (9); Nettles (13). Zeber (1), Dent (2); Chi—Gamble (1).
Boston 000 002 012— 5 11 0
Minnesota 000 001 000— 1 8 1
Cleveland (4-3), Campbell (6) and Pisk; Redfern, Bergmeier (5-2) (5), Johnson (7), Holly (9), Schueler (9) and Wynegar. **HR:** Bos—Yastrzemski (8).
Baltimore 110 000 100— 3 7 1
Kansas City 200 200 00x— 4 5 0
Palmer (7-5) and Dempsey; Hassler (2-1), Littell (7), Gura (9) and Porter. **HR:** KC—LaCock (1).
Cleveland 000 100 000— 1 9 0
Seattle 100 210 20x— 6 9 3
Bibby (4-3), Hood (5), Monge (7) and Fosse; Montague (5-3) and Jutze. **HR:** Sea—Jones (10).
Milwaukee 100 212 000— 6 9 1
Texas 220 030 00x— 7 12 0
Slaton (3-6), Hinds (5) and Moore; Perry (5-5), Lindblad (6), Devine (7) and Sundberg. **HRs:** Mil—Cooper (7), Bando (7), Moore (1); Tex—Grieve (3).
Detroit 000 100 000— 1 8 0
California 100 003 01x— 5 9 0
Arroyo (9-3), Crawford (6) and Wockenfuss; Tanana (9-2) and Humphrey. **HR:** Det—Thompson (8).

SATURDAY

New York 2 Philadelphia 0
Chicago 4 Pittsburgh 3
Houston 8 Cincinnati 1
Atlanta 7 San Francisco 1
Montreal 8 St. Louis 7
Los Angeles 9 San Diego 4

National League

East

	W	L	Pct.	GBL
Chicago	30	18	.625	—
Pittsburgh	29	18	.617	½
St. Louis	28	22	.560	3
Philadelphia	26	23	.531	4½
Montreal	21	28	.429	9½
New York	21	30	.412	10½
West				
Los Angeles	36	16	.629	—
Cincinnati	25	25	.500	10
San Diego	25	31	.446	13
Houston	22	30	.423	14
San Francisco	22	30	.423	14
Atlanta	20	34	.370	17

St. Louis 004 001 000— 5 9 0
Montreal 020 012 20x— 7 10 2
Falcone, Carroll (2-1) (6) Metzger (7) and Simmons; Alcala, Stanhouse (4-7) (3), Kerrigan (8) and Carter. **HRs:** SL—Scott (3); Mon—Dawson (3), Perez (7), Carter (9), Mejias (1).
Philadelphia 012 100 001 0— 5 11 1
New York 100 010 300 1— 6 11 1
Lerch, Garber (7), Underwood (2-1) (9) and Boone; Todd, Myrick (4), Baldwin (6), Apodaca (1-2) (7) and Stearns. **HRs:** Pha—Boone (2), McCarver (11); NY—Stearns (7).
Philadelphia 010 000 001— 2 9 0
New York 000 300 00x— 3 8 1
Kaat (1-3), Brusstar (5), Reed (7) and Boone; Swan (4), Lockwood (7) and Grote. **HR:** NY—Kingman (9).
Houston 000 001 030— 4 9 1
Cincinnati 500 422 10x—14 17 0
Richard (4-5), Larson (4), Pentz (7) and Ferguson; Nolan (4-0), Borbon (7) and Bench, Plummer (6). **HRs:** Hou—Crawford (2); Cin—Morgan (8), Bench 2 (11).
San Francisco 233 001 100—10 13 2
Atlanta 010 102 500— 9 15 2
Halicki (5-5), Williams (7), Moffitt (7), Lavelle (9) and Sadek, Rudolph (8); Easterly (2-3), Johnson (2), Capra (4), Campbell (7), Camp (8) and Pocoroba. **HRs:** Atl—Chaney (1), Royster (4), Bonnell (1).
Chicago 010 010 020— 4 7 1
Pittsburgh 012 020 00x— 5 12 1
Bonham (6-5), P. Reuschel (6), Hernandez (8) and Mitterwald; Swisher (6); Jones (2-1), Tekulve (6), Gossage (8) and Dyer. **HR:** Pgh—Robinson (4).
San Diego 100 010 000— 2 5 0
Los Angeles 010 020 10x— 4 4 0
Griffin (4-4), Sawyer (7), Spillner (8) and Tenace; Rau (6-1), Hough (8) and Yeager. **HRs:** SD—Ivie (5), LA—Lopes (4).

SATURDAY

Boston 5 Minnesota 2
Toronto 4 Oakland 2
New York 8 Chicago 6
Milwaukee 3 Texas 2
Baltimore 5-13 Kansas City 4-14
Cleveland 7 Seattle 5
Detroit 9 California 6

Hawley Aboard Four Winners

INGLEWOOD, Calif. (AP) — Sandy Hawley rode four winners Sunday at Hollywood Park, including favored Ancient Title in the $53,800 Bel Air Handicap.

Ancient Title, who won by a nose, covered 1⅛ miles in 1:47 3-5 and returned $4.20, $2.40 and $2.10. Rajab finished second in the race for three-year-olds and up.

Hawley tied Laffit Pincay as the meet's leading jockey. Each has ridden 68 winners.

'Thrust-Back Collar'
TOILET TANK BALL
America's Largest Seller
The efficient Water Master instantly stops the flow of water after each flushing.
AT HARDWARE STORES

If you smoke.

In the years since the criticism against smoking first appeared, many people have given up cigarettes. But many more people haven't.

And that's who we'd like to talk to. That even larger group of people who are still smoking today.

If you're still a smoker, you've probably heard the charges leveled against smoking. You may have become concerned. And chances are you even tried to do something about it—like trying several of those cigarettes that take out everything including the taste.

If you're like a lot of other smokers, you probably went right back to your old brand, and concluded that a good-tasting cigarette that meets the needs of a concerned smoker has never been invented.

Well, if that's the case, you haven't tried Vantage.

Vantage cuts down substantially on what you may have become concerned about, without cutting out that satisfying tobacco flavour you've come to appreciate.

Now Vantage isn't the only cigarette of its kind you can smoke, but it may well be the only one you'll enjoy.

To put it simply, Vantage still tastes like a cigarette.

So, if you still smoke, but would like to cut down on certain things, Vantage is one cigarette you should seriously consider.

Warning: Health and Welfare Canada advises that danger to health increases with amount smoked—avoid inhaling. 11 mg. "tar" 0.8 mg. nicotine.

Walton Blazes Portland Trail

PORTLAND (AP) — The Pacific Northwest is known for rain, clean air and, after Sunday, the best basketball played anywhere.

Portland Trail Blazers, who until this year had never had a winning season, claimed the National Basketball Association title Sunday with a hair-raising 109-107 victory over Philadelphia '76ers.

"We had a whole lot of fun," grinned Blazer team captain Bill Walton, who was named the series's most valuable player after he scored 20 points, grabbed 23 rebounds and blocked eight shots in the victory.

When the buzzer sounded, Walton, who suffered through two injury-plagued seasons and considerable criticism before leading his team to this championship, ripped the No. 32 jersey from his back and hurled it into the crowd.

The Blazers had dropped the first two games of the best-ofseven championship series, then won four in a row to win the title. Sunday's contest was the only game that was close.

Portland led by as many as 15 points, but the '76ers repeatedly challenged the Blazers, and nearly caught them at the finish.

Joe Bryant's two free throws with 51 seconds left sliced the Portland lead to 108-105. Portland's Maurice Lucas sank one of two free throws with 27 seconds to make it a four-point game.

George McGinnis, whose shooting touch returned for the final game, sank a 20-footer to cut the lead to 109-107, with 18 seconds to go. Then McGinnis tied up Portland's Bob Gross and controlled the subsequent jump ball.

The '76ers got three shots in the final eight seconds, but none found the net. The first was by Julius Erving, who led all scorers with 40 points, but his 18-footer bounced off the rim. Lloyd Free grabbed the rebound, but his shot was blocked by Walton.

McGinnis grabbed the ball and fired from 12 feet, but the shot was short, Walton tipped the rebound to Portland's Johnny Davis and the game was over.

"We almost did it," said McGinnis who hit 12 of 23 field goal attempts, scored 28 points and grabbed 16 rebounds. "We fought back. It was a great ball game, a great finish, the best game of the series."

The crowd of 12,951 swamped the court, but the immediate post-game hysteria was tame compared with the celebration that followed downtown.

In the euphoria of the post-game Portland dressing room, guard Dave Twardzik jokingly dumped beer down Walton and Lionel Hollins' shorts as they were being interviewed on television.

Walton won a new car when a panel of writers selected him as the most valuable player. Blazer coach Jack Ramsay couldn't argue with the choice.

"I've never coached a better player. I've never coached a better competitor. I've never coached a better person than Bill Walton."

While Erving sunk 17 of 29 field-goal tries from a variety of angles, Gross, who was guarding him, hit 12 of 16 fieldgoal attempts and grabbed five timely offensive rebounds.

Gross wound up with 24 points, tops for the Blazers.

In the final game, Portland's guards, particularly Hollins, and the team's rugged superiority on the backboards made the difference.

Hollins scored 20 points, including several key baskets in the final quarter. Portland outrebounded the '76ers 59-47.

Bill Walton, Voted Top Player in Series

Milliken Pleased He Changed Mind

By ERNIE FEDORUK
Times Staff

Grant Milliken wasn't too interested in playing, but there was no reluctance on his part in accepting the City Amateur golf championship trophy Sunday.

The 23-year-old Gorge Vale member was "very glad" he changed his mind after scoring a three-stroke victory at the weekend.

But hours before the weekend tournament, Grant had no intention of playing.

Grant's father, Tom, died Friday.

"I really didn't feel like playing," Grant admitted, "but my brother (Tom, Jr.) talked me into changing my mind. I'm glad I did."

Very obviously, Grant's first City Amateur victory was dedicated to his father.

Putting strongly, Grant took the lead in the 36-hole test with a three-under-par 69 Saturday at Glen Meadows. He shrugged off a clubmate's late challenge Sunday to score a five-over 75 on a Royal Colwood course that played long and tough, and finished three strokes ahead of Ted Sarkissian.

Jeff Jones of Colwood, 74-75—149, finished third, two shots back of Sarkissian, who had rounds of 73 and 74.

Defending champion Brian Gandy of Colwood was never in contention, opening with a 77 and closing with Sunday's 78 for a 155 total and a tie for 14th place.

Sarkissian, a five handicapper, won the Matson Trophy, emblematic of the handicap championship, with his net of 137, three strokes better than Milliken's tally.

The Island Open champion in 1975 and runner-up last year, Milliken said his putter was the big reason he added the City Amateur to his list of titles.

"If I'm putting good, I play good," said Grant.

He needed only 27 putts Saturday while hitting Glen Meadows for five birdies. He carded only two bogies, both on par-three holes (the fourth and 17th).

His putting Sunday wasn't as successful, but it was good enough. He took 32 strokes on the greens, including three on the 18th when "I really wanted a birdie." He hit his first putt too strongly and wound up three-putting instead.

Milliken managed only one birdie (on the 13th) Sunday. He also had four bogeys and a double bogey on the 10th when he hit his tee shot out of bounds.

Playing in the same foursome with Sarkissian, Milliken decided to change his tactics after his misfortune on 10.

"I knew Ted was one stroke ahead of me," said Milliken, "so I started to a match-play game. It was him and me.

"That's when I started to play well again."

From the 11th hole to the 18th tee, Milliken was one-under-par. That seven-hole stretch enabled Milliken to move four strokes ahead of Sarkissian and Grant was able to "afford" the bogey on the final green.

★ ★ ★

Grant Milliken (GV)	69-75—144
Ted Sarkissian (GV)	73-74—147
Jeff Jones (RC)	74-75—149
Rick Kent (GM)	78-73—151
Steve Hambleton (RC)	78-73—151
Phil Scott (GM)	71-80—151
Don Carlow (U)	77-75—152
Marty Richards (GM)	76-76—152
Gord Rands (U)	75-77—152
Brian Sluggett (GM)	77-76—153
Bruce Pelmore (RC)	76-77—153
Dave Donaldson (GV)	75-78—153
Rob Ferguson (GV)	74-79—153
Dave Rands (U)	75-79—154
Robin Steffanick (GV)	78-77—155
Brian Gandy (RC)	77-78—155
Doug Ledding (RC)	78-77—155
Jim Girard (CH)	76-79—155
Keith Swetnam (GM)	81-75—156
Lawrie Kerr (RC)	77-79—156
Jim Taylor (GV)	77-79—156
Tom Maftechuk (U)	79-77—156
Art Carey (RC)	77-80—157

Grant Milliken, Rallies to Win City Crown

JOYCE CAPTURES 400

ZAGREB, Yugoslavia (CP) — Joyce Yakubowich of Victoria won the women's 400-metre event at an international track and field meet Sunday with a time of 52.6 seconds.

Yakubowich had an early won the gold medal in the lead of more than 10 meters, but had to fight off a strong challenge from Yugoslavia's Jelica Pavlicic near the end. Yakubowich finished second in the 200 metres, finishing 0.5 seconds behind Caroline Koefer of Austria, who won in 23.1 seconds.

"I had good times in both races and it is only the start of the season," Yakubowich said. "I'm looking forward to the rest of the year."

Marvin Nash of Montreal won the gold medal in thee men's 100 metres with a time 10.3 seconds in a race held during a light drizzle after a long thunderstorm.

"I had a good start considering how wet it was," Nash said. "The middle of the race went well and by the end I knew nobody was with me so I relaxed.

"A 10.3 is a good time but I hopee to b running faster later on. This was only my second race of the year."

Vilas Destroys Gottfried in Final

PARIS (AP) — For the tennis players, it's au revoir to the clay courts of Paris and on to the green grass of England. Wimbledon is two weeks away.

Guillerma Vilas, the Argentinian star who tore Brian Gottfried to pieces in the final of the French Open tennis championship Sunday, immediately became a favorite to challenge Jimmy Connors, Bjorn Borg and Roscoe Tanner at Wimbledon.

"I really don't know," Vilas said. "I have not begun to think of Wimbledon. We must wait and see.

"We have said all along that 1978 is to be my year."

By we, Vilas meant himself and Ion Tiriac, former Romanian Davis Cupper and one-time doubles partner of Ilie Nastase, who manages and coaches Vilas.

Vilas' win over Gottfried on the centre court of Roland Garros, in wind and rain, was the most devastating affair Parisians have seen in years. The elegant left-hander, hittin galmo tsex velisuorfylem Parisians have seen in years. The elegant left-hander, hitting almost exclusively from his baseline, won 6-0, 6-3, 6-0.

It was all over in a little less than two hours—and that is a short engagement on these courts, where the ball bounces slowly and rallies stretch on.

A month ago Gottfried, from Fort Lauderdale, Fla., managed to win only six games against Vilas in the course of a humiliating Davis Cup defeat.

The entry list in Paris was below the standard of past years. Many stars, particularly women, were tied up in World Team Tennis, and others preferred to bypass Paris and prepare for Wimbledon elsewhere.

But a total of 162,002 watched the two-week tournament, about 30,000 more than last year.

The idea of a later start to the WTT season—after Wimbledon or even Forest Hills—has been given a sympathetic reception by Butch Bucholz, WTT commissioner. He is reported to have said he was ready to cooperate with the International Lawn Tennis Federation.

Vilas won a first prize of $38,000. He won the Masters Tournament in 1974, but this was his first success in one of the traditional international championships. He had previously lost in the finals of the French, Austrlian and Italian opens.

Mima Jausovec, 20, of Yugoslavia defeated Florenta Mihai of Romania 6-2, 6-7, 6-1 in the final to become the new women's champion.

Macs Falter In Final Period

BURNABY — Burnaby Cablevision extended its winning streak to 10 games by tripping the short-handed Victoria McDonalds 22-13 in a Western Canada Junior Lacrosse League game before 500 fans here Sunday.

Burnaby scored four straight goals within about a five-minute time span in the second period to take some of the steam out of Victoria, which led 6-4 after the first period but trailed 12-10 going into the final frame.

Dan Wilson, John Krgovich and Ray Mattison each scored four goals to pace the Cable attack while Mat Aitken contributed three and Paul Dalmonte came up with two goals. Eric Cowieson, Ken Sim, Michael O'Reilly, Brad Parker and John Purdon were the other Burnaby scorers.

Jeff Whitney-Griffiths fired three goals to set the tempo for Victoria, missing the services of three players.

Steve Buckley is out of action with a thigh injury, Scott Browning has a broken nose and Jamie Robertson couldn't make the game because of job commitments.

Kevin Kennedy, Doug Angrove and Tarey Pollock each scored twice for Bakers while singles were contributed by Randy Bryant, Terry Jay, Tej Labh and Bob Derraugh.

Greg Pryde and Rod Bannister combined to block 41 shots on the Burnaby net while three goaliés — Rick Bains, Mike Duch and junior "B" recruit Don Metcalf — made 49 saves for Victoria.

In the other game of the night, Mario Govorchin scored three goals to lead visiting New Westminster Salmonbellies to a 14-8 decision over winless Richmond Roadrunners.

	P	W	L	T	F	A	Pts
Burnaby	10	10	0	0	203	122	20
New West	9	7	2	0	144	97	14
VICTORIA	9	5	4	0	130	132	10
Coquitlam	10	2	8	0	91	166	4
Richmond	10	0	10	0	9	155	0

Minor Baseball

EXHIBITION

Senior Babe Ruth All-Stars 12, Lake Cowichan 0.

Senior Babe Ruth All-Stars 10, Lake Cowichan 2.

LITTLE LEAGUE

Gordon Head

Gordon Head Shell 7, Vantreights 4.

Univ. Heights Esso 5, Acme 3.

Cablevision 17, Evening Optimists 16.

SATURDAY

Vantreights 3, Evening Optimists 1

Acme 9, Cablevision 6.

Gordon Head Shell 27, Univ. Heights Esso 5.

PALMER, SENINI TAKE MID-ISLAND HONORS

NANAIMO — Marilyn Palmer of Vancouver's Marine Drive Club scored back-to-back 79s at the weekend to capture top honors in the Molson's Mid-Island women's golf tournament here.

The former Canadian champion's 158 total gave her a two-stroke victory over Dorothy DeGirolamo, the Victoria champion from Gorge Vale. Mrs. DeGirolamo opened with an 81 Saturday and matched Miss Palmer's 79 on Sunday.

Lilas Senini of Mt. Brenton at Chemainus, a 21-handicapper, scoring a net 70-76 — 146, captured the handicap championship.

The winners, however, had to share the spotlight with Colwood's Pat Derry. She became the first golfer to score a hole-in-one on the new Nanaimo course by holing out her tee shot on the 17th Sunday.

Carner Returns To Victory Circle

NEW ROCHELLE, N.Y. (AP) — JoAnne Carner overcome a shaky start and unpredictable winds Sunday to shoot a final-round 74, two over par, and win the $100,000 Ladies' Professional Golf Association tournament by five strokes.

The victory ended a personal 11-month drought for the 38-year-old veteran, who finished the 72-hole event on the Wykagyl Country Club course with a four-under-par 284.

Kathy McMullen, a seven-year veteran, finished with a one-under 71 for the day, good for 289 and second place. Sandra Post, a former Canadian now living in Florida, carded a 67, for the best round of the competition and earned a third-place tie at 287 with Jane Blalock. Blalock closed with a 70.

Defending champion Pat Bradley, Sandra Spuzich and Judy Rankin came next at 292. Bradley had a final-round 78, Spuzich a 72 and Rankin 73.

The victory for Carner was her first on the tour since she won the U.S. Women's Open last July. It gave her the first prize of $15,000 and moved her into second place on the 1977 LPGA money list with $62,134. The No. 1 money winner, Kathy Whitworth with $66,082, failed to make the cut in this event.

Dale Shaw of Victoria scored a final-round 78 to finish with a 307 total. She finished 23 strokes behind Carner but still collected her second paycheque as a professional.

Shaw's winnings, however, were not reported.

ROWING TITLE TAKEN BY BRENTWOOD EIGHT

ST. CATHARINES, Ont. (CP) — West Park Secondary School of St. Catharines, Ont., captured all three divisions at the 32nd annual Canadian Scholastic Rowing Championships held here on the Henley course.

The 25-event final program was rowed Sunday under perfect weather conditions and attracted 42 Canadian schools and seven from the United States.

Thirteen St. Catharines-based schools dominated the regatta, winning 20 of the 25 final events. Four victories went to Upper Canada College of Toronto while Brentwood College of Mill Bay, B.C., won one event.

Brentwood captured the 145-pound (lightweight) eight by defeating Upper Canada College in the final. Rowing impressively throughout the regatta, Brentwood lopped a whopping 14 seconds off the course record while qualifying for the final with a time of four minutes, 32 seconds on Saturday.

Brentwood also reached the finals of the novice heavy fours and lightweight fours but lost to West Park.

In addition to the eight's victory, there was individual reward for Dale Bannerman. The 16-year-old from Brentwood was named cox of the Canadian senior heavyweight eight for international competition this summer.

Weiskopf Rediscovers Lost Putting Touch

CHARLOTTE, N.C. (AP) — Tom Weiskopf said experience was the key to his victory in the Kemper Open golf tournament Sunday as a rediscovered putting touch brought him through a final-round scramble.

"I was really down after my disappointing, discouraging finish in the Memorial tournament in my home town (Columbus, Ohio)," Weiskopf said Sunday after a final-round 70 which broke a two-year victory drought.

His last tour victory had been in the 1975 Canadian Open.

"I just wanted to get away from tournament golf for a while. I hadn't won in two years. I was playing bad. It wasn't any fun. I was confused and angry. I didn't know what to do.

"My wife told me I was like a rookie trying to win his first one. She told me I had to stick with it. She said I was the only one who could make it happen, and I couldn't make it happen if I wasn't playing. So I went on to Atlanta."

He shot a nine-birdie 65 last Sunday in the final round at Atlanta and, only after that round, decided to play in the Kemper. That decision, and his crucial play on the par-five holes, led to a 277 total, 11 under par, and his third victory in the Kemper. He also went away with $50,000 from the total purse of $250,000.

Weiskopf had to birdie the par-five ninth hole to remain in a tie with non-winners George Burns and Bill Rogers halfway through the final round. He took sole control with another birdie on the par-five 15th, where Burns made bogey from a fairway bunker. That put Weiskopf three in front with three holes to play.

Burns and Rogers each finished with a round of par-72 and a tie for second at 279. Doug Tewell and Lou Graham also wound up with par rounds but finished at 280.

Tied at 281 were Craig Stadler, Allen Miller, Hubert Green, Lanny Wadkins, J. C. Snead and Bill Calfee.

★ ★ ★

Weiskopf	$50,000	67-71-69-70—277
Rogers	$23,125	72-67-68-72—279
Burns	$23,125	70-71-66-72—279
Tewell	$11,000	71-69-68-72—280
Graham	$11,000	72-67-69-72—280
Stadler	$7,187	72-71-67-71—281
Miller	$7,187	70-74-67-70—281
Green	$7,187	70-72-69-70—281
Wadkins	$7,187	69-74-69-69—281
J.C. Snead	$7,187	71-69-72-69—281
Calfee	$7,187	71-74-68-68—281
Coody	$4,550	68-71-72-71—282
Rodriguez	$4,550	68-70-70-74—282
McCullough	$4,550	70-70-70-72—282
Edwards	$4,550	71-72-70-69—282
Bean	$4,550	71-74-70-67—282
Zarley	$3,625	68-72-73-70—283
Archer	$3,625	66-71-71-75—283
Palmer	$2,675	71-73-71-69—284
Curl	$2,675	74-70-66-74—284
Ed Sneed	$2,675	71-73-65-75—284
Armstrong	$2,675	71-75-67-71—284
Goalby	$2,675	71-70-72-71—284
Smith	$2,675	71-71-72-69—284

Canadian Pros Fail

PINEHURST, N.C. (AP) — Phil Hancock of Greenville, Ala., led 25 other professional golfers who gained tour cards Sunday in the Professional Golfers' Association tour qualifying school at the Pinehurst Country Club.

Hancock fired a final-round 69, three under par, for a 14-under-par 417 for the six rounds.

Lance Suzuki of Laie, Hawaii, and Wayne Levi of Lutz, Fla., who shot respective rounds of 66 and 69, finished one shot behind. Cutis Strange of Kingsmill, Va., was fourth at 419 and Bill Pelham of Houston, Tex., was fifth, another shot behind.

Both of the two remaining Canadians in the tournament failed to qualify.

Michel Boyer of Laval, Que., shot a 71 for a six-round total of 435. Tim McCutcheon, Kitchener, Ont., was a shot back of Bayer after a final-round 74, Victoria's Cec Ferguson missed the cut after three rounds.

Six Cosmo Goals Humble Metros

Times News Service

Steve Hunt scored three goals and Vito Dimitrijevic tied a league record with four assists as New York Cosmos humiliated Toronto Metros-Croatia 6-0 Sunday in North American Soccer League Action before 31,208 fans at New York.

Giorgio Chinaglia broke his scoring slump with two goals. Jimo Sono scored the other New York goal.

In other NASL games Sunday, Vancouver Whitecaps defeated Connecticut Bicentennials 2-1, Los Angeles Aztecs scored their fourth consecutive victory, 4-3 over Dallas Tornado and Rochester Lancers stopped Tampa Bay Rowdies 2-0.

In Saturday's action, Minnesota Kicks edged San Jose Earthquakes 1-0 and Las Vegas Quicksilvers had an easy time with Chicago Sting, winning 3-0.

For Chinaglia, the goals were his fourth and fifth of the season and only his second and third in a month. Last year he was the leading scorer in the NASL.

Playing at home, the Whitecaps displayed some of their best attacking patterns of the season and dominated the opening half as they ran up a 2-0 lead. Whitecaps pressed through much of the second half, but couldn't collect another tally and the Bicentennials got into contention on a goal by Victor Moia.

Marko Vujkovic, the best player on the field, and Holger Oseick counted for Vancouver, which moved within one point of second-place Portland in the West Division.

FOSTER CAPTURES MARATHON TITLE

EDMONTON — Jack Foster, the 45-year-old sensation from New Zealand, won the Canadian marathon championship here Sunday while British Columbia captured the team title for the second straight year.

Foster finished the 26-mile 385-yard course in two hours, 22 minutes and 6.3 seconds to set a new record for Alberta.

Alan Kerr of Lion's Gate Roadrunners in Vancouver led the B.C. contingent with a ninth-place finish in 2:33.53 and was followed across the line by Bruce Shaw of Victoria in 2:34.14 (10th) and John Currie of Richmond Kajacks in 2:35.18 (11th). Only the top three runners from each six-man provincial team counted toward the team title.

Under the reverse-scoring system British Columbia finished with 30 points while Ontario placed second with 37 and Alberta third with 79.

Foster's time was a minute and 50 seconds faster than the second-place finisher, little-known Bob Moore of Toronto.

Sandy Keith of Scotland placed third in 2:24.26 and Barry Watson of England was fourth in 2:26.45 after the gruelling race that started in 27 degree temperatures.

Loss of Kidney Blow to Tremblay

QUEBEC (CP) — The playing career of Jean-Claude Tremblay of the World Hockey Association champion Quebec Nordiques was in doubt after surgery during the weekend for removal of a tumorous kidney.

The tumor is being analysed to see if it was malignant.

A Quebec City urologist said there was no medical reason why someone with only one kidney could not continue playing.

But the urologist, who asked not to be identified, warned that the fact remains that at least one kidney is needed.

"If a player suffered an injury to his sole kidney, it could result in his death."

Le Soleil reports that Tremblay is ready to assume the risks involved in playing with only one kidney.

Robert Meilleur, the team doctor, said he thought the risk of a kidney injury was slight. He also said that the risk could be greatly reduced by the use of a special protective corset.

WRESTLING
Memorial ARENA
TONIGHT 8 P.M.
RETURN CLASH!!!
STREET MATCH
DUTCH SAVAGE
vs.
JOHN ANSON
(Anything Goes)
6-MAN TAG TEAM
Sharpe — Mitchell
Outlaw vs. E. Morrow
Palardy — G. Morrow
MIDGETS! MIDGETS!
Billy the Kid vs. Haiti Kid
Little John vs. Hill Billy Pete
Tickets on sale at ARENA BOX OFFICE
—R'side $4, Res. $3.50, Rush $3 and
Under 12, $2.50. Rush at Door only.

JUNIOR "A" LACROSSE
Western Canada Major Junior League
McDONALDS vs. NEW WESTMINSTER
(Event No. 56)
ESQUIMALT SPORTS CENTRE
Tues., June 7th 8 P.M.
6-5 Adults $2.00, Students, O.A.P. $1.25

Long-Course Team Honors Go to Cohoes

Juan de Fuca Cohoes captured first place in the inaugural Vancouver Island long-course swimming championships Saturday and Sunday at Crystal Pool.

Cohoes accumulated 33 gold medals while Victoria Amateur Swim Club placed second with 27 and Saanich Swim Club was third with seven.

Victoria Flying "Y" and the Aquanis Swim Team of Duncan were tied for fourth place with four golds each.

Judy Newman of Cohoes topped the girls with 10 golds in the senior girls' class while Holly Addison of VASC had four. Jeanne Helgesen of the "Y" and Debbie Morrison of Cohoes each had three.

Miss Addison and Miss Helgesen competed in the 10-and-under age bracket while Miss Morrison collected her wins in the 13 and 14 class.

Boyd Grealy was the top male competitor with nine golds for VASC in the 10-and-under class while Lawrence Wright won eight golds for Cohoes in the 13-14 and senior brackets and Stan Davis collected four golds for VASC in the senior category.

Miss Newman, Wright and Davis all qualified for the Canadian senior championships scheduled to be held in Montreal during August.

Cohoes also collected the aggregate girls' relay trophy with Saanich placing second and VASC third.

In the corresponding boys' competition, VASC placed first, Cohoes were second and Saanich third.

Cheryl Grant, Glen Washbrook, Nick Borrelly, Paul Cottingham and Ian Maxwell also recorded victories in the senior bracket.

Other swimmers earning golds in the 13 and 14 class were Michelle Dressler, Bruce Kelly, Shari Mosterd, Karen Coutts, Shelley Jones, Karen Rainey and Barb Fumerton.

Angela Ackroyd, Bill Winram, Iris Zimmermann, Blake Grealy, Shelley Cuppage, Eric Bramble, Linda Baxter, Neil McKinlay and Angela Marquardt recorded victories in the 11 and 12 category and Kristine Faulkner was the only other winner in the 10-and-under bracket.

SPORTS MENU

TONIGHT

SOFTBALL

6:30 p.m. — Sidney Men's Association: KOA Kampgrounds vs. Harvey's Sporting Goods, Sanscha Park.

6:30 p.m. — Victoria Senior Women's League: GSV Combos vs. Butler Brothers; Hygrade Radio vs. CRESC Angels, Hyacinth Park.

LACROSSE

8 p.m. — Vancouver Island Junior "B" League: Juan de Fuca vs. Saanich, Juan de Fuca Arena.

BASEBALL

6:15 p.m. — Greater Victoria Babe Ruth inter-league tournament: Blaney's vs. Legion No. 91, Reynolds Park; Ray's vs. Capt. Scott's, Bullen Park; Kamahat Esso vs. Blue Moon, Sanscha Park; Oak Bay Optimists vs. Patterson Construction, Layritz Park; Ridley vs. Saanich UCT, Lambrick Park; Ryan's vs. Operating Engineers, Luxton Park.

6:30 p.m. — Victoria Firefighters Senior Babe Ruth League: Cosmopolitan vs. Victoria Optimists, Henderson Park.

WRESTLING

8 p.m. — Professional card, Memorial Arena.

TUESDAY

BASEBALL

6:30 p.m. — Senior Amateur League, Farmers vs. Greaves, Lambrick Park.

6:30 p.m. — Firefighters Senior Babe Ruth League, War Amps vs. Peter Pollen, Henderson Park.

6:15 p.m. — Greater Victoria Babe Ruth inter-league tournament: Columbia vs. Cablevision Reynolds Park; Sidney Esso vs. Block Brothers, Bullen Park; Wheatons vs. Glenwood, Sanscha Park; Oak Bay Kiwanis vs. Cedar Hill Nurseries, Layritz Park; Lions vs. Camosun Electric, Lambrick Park; Gandertons vs. Oakcrest, Luxton Park; Esquimalt UCT vs. Evening Optimists, Reynolds Park.

LACROSSE

8 p.m. — Western Canada Major Junior League, New Westminster Salmonbellies vs. Victoria McDonalds, Esquimalt Sports Centre.

SOFTBALL

6:45 p.m. — Stuffy McGinnis Men's League; Sooke vs. Seaboard, Sooke Athletic Park; Ingraham Hotel vs. Colony Inn, Central Park.

6:30 p.m. — Heywood Men's League Webb and Trace vs. Taylor House Movers Heywood Park.

6:30 p.m. — Sidney Men's League, Sidney Hotel vs. Seaboard Properties, Sanscha Park.

6:30 p.m. — Senior Women's League; CJVI Vicettes vs. GSV Combos, Butler Brothers vs. Victoria Athletics; Hyacinth Park.

6:30 p.m. — Macdonald Men's League; Cliff MacKay vs. Davidsons, Athletics vs. Central Station Mayfair vs. Trafalgar Legion; Macdonald Park.

HERMAN

"I'm just gonna say my prayers. D'yer need anything?"

Bates Stop Eldorados

VANCOUVER — Victoria Bates had to face the same team — Vancouver Eldorado Police — three times Sunday before winning the Pacific Northwest fastball tournament.

Bates stopped Eldorado 5-0 in the tourney final.

Earlier in the day Bates had beaten the same club 3-0 but Eldorado bounced back through the losers' bracket and earned a berth in the final by beating Bates 5-0.

Bates beat Vancouver Night and Day 4-0 earlier Sunday and opened the tourney Saturday with a 4-0 shutout over Remple Brothers of Abbotsford.

Eldorados finished second in the tourney and New Westminister Royal Towers Blues were third.

Andy Konopacki, who threw a two-hitter for the initial win over Eldorado, was named the most valuable player of the tournament and another Bate star, John Green, picked up batting laurels with four hits in 10 trips to the plate.

Jack Kine of Eldorado was named the top pitcher with a 2-0 record. Konopacki had the same record as Kine but tourney rules state that no player may win more than one award.

Stan Kern came on hard in the clutch by pitching his first game of the tourney in the final.

Kern struck out 14 batters and allowed only one base on balls while hurling a four-hitter. The big hurler had been bothered by a back problem in recent weeks but showed no signs of it Sunday.

Former Victorian Glen Langset held Victoria to three hits during the Eldorado victory.

The weekend success ran Victoria's won-lost record for the season to 20-3.

Co-holders of the world championship, Bates will be at home next weekend for a four-game series against Eldorados, the leaders in the Vancouver Major Men's League.

★ ★ ★

Final

Bates	210 020 0—	5	7	0
Eldorado	000 000 0—	0	4	0

Stan Kern and Bob Burrows; Glen Langset, Jack Kine (4) and Bruce Jeffrey.

Eldorado	003 020 0—	5	9	0
Bates	000 000 0—	0	3	0

Langset and Jeffrey; Dave Ruthowski, Andy Konopacki (3) and Norm McLeod.

Eldorado	000 000 0—	0	2	0
Bates	210 000 x—	3	5	0

Buster Mobert and Jeffrey; Konopacki and McLead. Home run: Baie — Burrows.m

Bates	001 101 0—	4	7	0
Night and Day	000 000 0—	0	1	1

Ruthowski and McLeod; Rick Swift and Jim Ogren, John Edwards (2).

SATURDAY

BATES	400 000 0—	4	8	3
Remple Bros.	000 000 0—	0	3	0

Andy Konopacki 6-1 and Bob Burrows; John Driedger, Rudy Wiebe (1) and Bill McDonald.

Cedarettes Unbeaten

Nanaimo Cedarettes blanked CRESC Angels 6-0 in the final Sunday to win the 12-team annual Walter Yeamen's Invitational women's softball tournament at Bullen and Hyacinth Parks.

Cedarettes were unbeaten in the double-loss elimination affair, beating Princeton Hotel 16-1, CRESC Angels 6-1 and GSV Combos 5-4 Saturday and topping previously - unbeaten CJVI Vicettes 11-5 to advance to the final on Sunday.

Angels bounced back through the losers' bracket to gain a berth in the final by blanking A and B Crafts 3-0, nipping GSV Combos 5-4 and then tripping CJVI Vikettes 8-5 Sunday.

GSV Combos ousted Emeralds of Vancouver 11-5 in the only other Sunday game.

Marilyn Cooper of Cedarettes picked up the top pitcher award for the tourney with five victories but the other two individual awards went to CRESC Angel players.

Lori Barlow captured the batting laurels with 11 hits in 15 trips to the plate for a resounding .733 average and catcher Sharleen Eden was named the most valuable player.

Saturday scores:

Princeton Hotel 1, Cedarettes 16.
Dennis Janitorial 8, CRESC Angels 15.
Cedarettes 6, CRESC 1.
Macdonald Furniture 0 GSV Combos 2.
GSV Combos 8, Emeralds 3.
Emeralds 0, Hospitality Inn 3.
AB Crafts 10, Puccinis 0.
AB Crafts 1, CJVI Vicettes 7.
Princeton Hotel 5 Dennis Janitorial 1.
Princeton Hotel 1, AB Craft 6.
Macdonald Furniture 2, Hospitality Inn 9.
CRESC Angels 7, Hospitality Inn 0.
Puccinis 0, Butler Brothers 8.
CJVI Vicettes 15, Butler Brothers 1.
Cedarettes 5, Combos 4.

EDMONTON SIDE STOPS CASTAWAYS

EDMONTON — Edmonton Sportsman's Club tripped Castaways of the Victoria and District Cricket Association by 89 runs Saturday in the first round of playoffs leading to the national club championship and the John Ross Robertson Trophy.

Edmonton batted first and reached 192 runs before being dismissed with Malcolm McKenzie scoring 87 and Ken Arthur adding 48. Alan Rees took three wickets for 17 runs, Wally Tait toppled four for 31 and Tony Quarless knocked over two for 38 while bowling for Castaways.

Dave Clarke led the Castaways responce with 29 runs but the Victoria club was out at 103. S. Mohammed took four for 18.

Gorge Keeps Lead

With one marathon game left undecided, Gorge Hotel maintained a lead in the Victoria Senior Amateur Baseball League with a 4-1 victory over host Port Alberni Southern Construction in the opening game of an interlocking doubleheader Sunday.

The second game was called with the score deadlocked 6-6 after 15 innings and will probably be continued at a later date.

In another interlocking doubleheader at Lambrick Park, Greaves Movers took nine innings to edge Nanaimo Harwood Royals 2-1 and then went on to struggle another eight innings before coming up with a 4-2 victory.

Kubicek A's blanked Farmer Construction 3-0 in a make-up game the same day at Lambrick.

Roy Moretti proved to be the hero for Greaves. He threw both victories to push his win-loss record for the season to 4-3.

In addition, Moretti scored the winning run in the nine-inning opener and hit a two-out single to drive in the winning run in the second game.

Nanaimo	001 000 000—	1	9	1
Greaves	100 000 003—	4	6	2

Al Hill, Bruce Willgress (7) and Shawn McCumber; Terry Karpiuk, Roy Moretti 3-3 (8) and Len Jones, Dave Morgan (7).

Second Game:

Greaves	000 110 02—	4	6	1
Nanaimo	000 002 00—	2	6	3

Moretti 4-3 and Morgan; Art Fransen, Mike Forrest (8) and Willgress, McCumber (7).

Farmers	000 000 0—	0	1	2
Kubicek	110 001 x—	3	4	1

Terry Painter 1-3 and Terry Armstrong; Gerry Lister 2-0 and Ross Barnett.

	W	L	Pct.	GBL
Gorge	8	1	.889	—
Kubicek	7	3	.700	1½
Greaves	5	4	.556	3
Farmers	4	5	.444	4

Includes interlocking games with up-Island teams.

Next game: Tuesday — 6:30 p.m., Greaves vs. Farmers, Lambrick Park.

Port Angeles Hitters Suffer

Port Angeles Telecable hitters are having a difficult time in living up to the "good stick" reputation they enjoyed the past two years in the Stuffy McGinnis Men's Softball League.

The Washington entry managed only four runs and 18 hits in dropping weekend doubleheaders to the visiting Sooke Merchants and Ingraham Hotel.

Sooke's sweep Saturday was highlighted by a 3-2 victory in 12 innings and Ron Fedosenko's two-hit shutout.

Ingraham's Randy Jackson allowed only three hits in a 4-0 victory Sunday after the Hotelmen opened with a 4-2 decision.

At Central Park, Bob Bugslag greeted relief pitcher Al Standlund with a two-run homer to highlight a six-run outburst that carried Athletics to an easy 8-2 victory over Molsons.

Molsons upset Athletics 6-0 behind Dick Michaud's three-hit pitching Saturday.

Tsawout upset Travelodge 7-2 in Sidney Men's League play Sunday after the Lodgemen clubbed Sidney Hotel 8-2 at Sanscha Park.

Dave Hughes blanked Remco on four hits to help Capital Builders to a 2-0 victory in Heywood Men's League action but Bob Richdale's three-hitter enabled Remco to earn a split in the second half of a doubleheader.

In another game, Hygrade topped Ocean Express 5-3.

SIDNEY MEN

Travelodge 9, Sidney Hotel 2.
Travelodge 2, Tsawout 7.

HEYWOOD MEN

Capital Builders 2-0 Remcos 0-5.
Ocean Express 3, Hygrade Radio 5.
Radio 5.

STUFFY McGINNIS

Ingraham	200 020 0—	4	10	0
Port Angeles	200 020 0—	4	10	0

Mel Nelson and Marty Poulton; Sid Krumpe and Jerry Sparks.

Second game:

Ingraham	102 000 0—	4	11	0
Port Angeles	000 000 0—	0	3	0

Randy Jackson and Paul Kraeling; Herman Murillo, Larry Wilson (6) and Sparks.

Molsons	11 000 0—	2	3	3
Athletics	160 100 x—	8	8	0

John Kilgour, Al Strantlund (2) and Terry Strantlund; Ray Beveridge and Wayne Scotney. Home runs: Molsons — Mark Perkins; Athletics — Bob Bugslag.

SATURDAY

Sooke	100 000 001 001—	3	15	3
Port Angeles	000 001100—	2	7	3

Glen Bullen and Alden Govenlock; Krump eand Sparks.

SECOND GAME:

Sooke	000 000 2—	3	5	0
Port Angeles	000 000 0—	0	3	3

Ron Fedosenk oand Govenlock Milson Krumpe (7)and Sparks.

Victoria Athletics	000 000 0—	0	3	1
Molsons	012 012 x—	6	9	3

Fox, Beveridge (6) and Scotney; Michaud and Emerich.

AT EMPRESS Karl Kuester

Karl has been in the automobile business for almost twenty years and has been a member of the General Motors Honour Club for the past 10 years. Karl joined the sales staff at Empress Pontiac Buick GMC Ltd. five years ago and has continued his success in retail sales. Along with his thanks to his past customers, Karl looks forward to the opportunity to serve them again in the future.

EMPRESS PONTIAC, BUICK, GMC
2867 Douglas St. at Topaz
6-5

Homeward Bound Kennard 2pm til 6pm
CFAX 1070

$16.95 FROM PER DAY
That's our low, daily rate for your first 3 days. And there's no mileage charge! Other bargain rates and weekend specials available in most Canadian cities and airports. Featuring cars by General Motors. Tilden has affiliates around the world. In the U.S.A., it's our friends, National Car Rental.

TILDEN
Reservations: 386-1213

Mercury Marine sells CANAVENTURE 800 Cloverdale Ave. 6-5

NEED YOUR BODY REPAIRED? (CAR OR TRUCK)
FOR A FAST FREE ESTIMATE
QUALITY WORK
FAST SERVICE
SATISFACTION A MUST
VICTORIA DODGE CHRYSLER
Dealer Licence No. D00867A
819 YATES ST. 384-8174

Firestone®
Get a set SALE ... for holiday driving!

SAVE $17.00 on each Polyester 500
SAVE $68.00 on a set of four Polyester 500's! F78-14 B/W
Firestone® 500
POLYESTER PREMIUM 4 PLY TIRE
- Firestone's first bias ply tire, with premium tread depth for longer mileage.
- Four full plies of smooth-riding polyester for high-strength impact resistance.
- The computer-engineered 7-rib tread pattern gives excellent wet-road-traction. And it runs smoother and quieter too.

SAVE $15.00
$33.95 G78/14 G78/15 Blackwall
WHITEWALLS $3.00 more
INSTALLED AT NO EXTRA CHARGE!

SIZE	SALE PRICE
E-78-14	29.95
F-78-14	29.95
G-78-14	33.95
G-78-15	33.95
H-78-14	36.95
H-78-15	36.95
J-78-15	43.95
L78-15	43.95

Firestone® Stores
USE OUR Firestone CREDIT PLAN OR CHARGEX master charge
2882 DOUGLAS ST.
AT GARBALLY AT BURNSIDE
385-1404
ALSO IN NANAIMO AND COURTENAY

Transferred

Remember, we move families not just furniture
Overseas Shipping Specialists
OWEN REDMAN
DOWELL'S MOVING & STORAGE
630 Esquimalt Road 384-7191 Modern Palletized Storage

Tire Dispute Splits Auto Groups

By JIM CRERAR
Times Staff

Blaine Sneva of Spokane, younger brother of Indianapolis 500 stars Tom and Jerry Sneva, won Saturday night's 17th running of the Daffodil Cup for super-modified and sprint cars at Western Speedway, but it's questionable if he'll be back for the July 23 running of the Strawberry Cup.

The problem is tires.

Sneva, who passed Doug Larson of Quesnel when Larson's engine conked out on the backstretch with only two laps left in the 50-lap "A" main, competes under the auspices of the Canadian-American Modified Racing Association.

So did 12 of the 16 drivers who showed up for Saturday's races — the other four were from the Washington Racing Association — and the CAMRA cars this year are using a less expensive, hard-compound tire while the WRA is using a softer compound.

But the WRA entrants Saturday, including Roy Smith and Jerry Vantreight of Victoria, Bob Cochran of Seattle and Ken Svenson of Nanaimo, switched to the hard tires for the first time in order to be eligible.

That proved their undoing. None had their cars properly set up for the harder, narrower CAMRA tires and were at an obvious disadvantage on the turns.

Smith, aiming the Daffodil Special at an unprecedented fourth straight Cup victory, had to settle for fourth place behind runner-up George Robertson of Lewiston, Ida., and third-place Ralph Monhay of Vedder Crossing, who led through the early going until he was boxed in behind Jack Cross of Langley.

Smith and Ian Vantreight, his chief mechanic, expressed displeasure with the harder tires and said after the race they would not use them again.

Vantreight added that they would not enter further CAMRA-sanctioned races like Saturday's unless they are allowed to keep the WRA tires.

Whether that would be enough to prompt Western to switch from CAMRA to WRA for the Strawberry Cup remains to be seen.

Both CAMRA and WRA adopted the hard tires last fall, CAMRA following WRA's lead. But in March the WRA, under the urging of car owner Rebel Jackson of Seattle, decided the new tires were too hard.

At that point the WRA [illegible] a slightly softer tire [illegible] CAMRA drivers, having [illegible] stocked their new [illegible] started with the hard compound.

"I couldn't go back to my people and ask them to charge after they had spent all that money," said CAMRA president Bud Gorder of Spokane Saturday.

"Racing costs have increased enough. Now we can get six tires to last us the year for $365. Last year, tire bills were running close to $4,000.

"I'll never be able to sell my guys on going back to the expensive tires. This is the only way we can go, the only way we can survive. I can only hope the WRA will come around to our way of thinking."

Vantreight pointed out that the WRA this year has cut tire costs in half by adopting a slightly harder compound.

"Our tire bill last year came to $3,800," he said. "This year it should be less than $2,000."

Geoff Vantreight, a Western Speedway director and one of the founders of CAMRA, was disappointed at the lack of passing in the corners Saturday and blamed it on the harder tires. He plans to push for more WRA cars for the Strawberry Cup, the next open-wheel show at Western. Reg Midgley, CAMRA's first president and former Western Speedway manager, agreed.

"Somehow, we've got to get CAMRA and WRA back together," he said.

Meanwhile, open-wheel racing continued its comeback as an attraction at Western with a paid crowd of 3,934. Along with a large turnout of Vic High students who were admitted free, attendance topped 4,000, continuing a popularity trend that began last season with the Billy Foster Memorial race.

Saturday's crowd was treated to an entertaining main event despite the limited racing in the corners.

Results:

DAFFODIL CUP (50 laps): 1. Blaine Sneva, Spokane; 2. George Robertson, Lewiston, Idaho; 3. Ralph Monhay, Vancouver; 4. Roy Smith, Victoria; 5. Bob Cochrane, Seattle.

CONSOLATION RACE: 1. Jack Cross, Vancouver; 2. Jan Sneva, Spokane; 3. Cochrane; 4. Doug Larson, Quesnel; 5. John Helgesen, Hermiston, Ore.

FAST HEAT: 1. Robertson; 2. Les May, Spokane; 3. Blaine Sneva; 4. Jan Sneva; 5. Roy Smith.

FIRST HEAT: 1. Monhay; 2. Cross; 3. Cliff Selmens, Vanderhoof; 4. Barry Chamberlain, Vancouver; 5. Helgeser.

"A" DASH: 1. Jan Sneva; 2. Larson; 3. Cochrane; 4. Blaine Sneva.

"B" DASH: 1. Monhay; 2. Cross; 3. Jerry Vantreight, Victoria; 4. Selmens.

FLORIDA DRIVER WINS BEFORE RECORD CROWD

COQUITLAM — Peter Gregg of Jacksonville, Fla., won the 100-mile trans-am road race Sunday at Westwood in one hour 8.28 seconds over the 1.8-mile circuit.

Gregg, who won the pole position Saturday in his turbocharged Porsche 934, finished seven seconds ahead of Greg Pickett of Almano, Calif., in a Chevy Monza in the international class.

He had the fastest lap of the day — about 94 miles an hour — before a record Westwood crowd estimated at 10,000.

Bob Tullis of Herndon, Va., won the production sports car class in his MGS Jaguar and was fifth in the overall standings.

Monte Shelton of Portland, Ore., was third overall in a Porsche [illegible] and Jerry Kelly of Denver was fourth in a Monza.

Twenty-eight drivers competed for the $15,000 in prize money.

ONLY 5,000 SHOW UP

An All-Star Bust

TORONTO (CP) — The Canadian Football League all-star game at Exhibition Stadium was a financial flop Saturday, but it had some beneficial side effects.

The game gave East coach George Brancato a chance to measure his new running back—the West's Larry Cates.

The East won 20-19 over the West before 5,000 fans in the 55,000-seat Exhibition Stadium.

Cates, 26, an outstanding all-[illegible] with Calgary Stampeders last year, was dealt to Brancato's Grey Cup champion Ottawa Rough Riders last month.

Cates, an outstanding defensive halfback, punt and kick-off return specialist and back-up running back with Calgary, didn't disappoint his new employers.

The fourth-year pro is slated to be the Riders' running back this year, the job held last season by Art Green who signed last week with the National Football League's Philadelphia Eagles.

In the all-star game, the Western Michigan speedster returned seven punts 124 yards— an average of 17.71 yards a return—and two kick-offs 72 yards.

Aside from Cates's electrifying moves, veteran quarterback Ron Lancaster of Saskatchewan Roughriders spearheaded two late drives that brought the West back from a 19-0 half-time deficit to within a misjudged throw of calling off a win in the last minute of play.

[illegible] the East [illegible] with a five-yard scoring toss to Calgary's Tom Forzani with 22 seconds remaining, [illegible] unwilling to settle for a tie and tried to pass for a two-point conversion. The Saskatchewan Roughrider player-coach underthrew the intended receiver, Stampeder veteran Rudy Linterman, and the [illegible]

Unfortunately for the CFL [illegible] which [illegible] annual [illegible] pension fund, [illegible] 0 t[illegible] were sold.

[illegible] ST 19, EAST 20

First Quarter
East — Touchdown, Gabriel 18-yard pass from JoJnes (Andrusyshyn).

Second Quarter
East — Field Goal Andruyshyn 20 yards 6:32.
East — Field Goal Andrusyshyn, 49 yards 14:54.

Third Quarter
West — Field Goal Ruoff, 27 [illegible]
West — Field Goal Ruoff, 12 [illegible]

Fourth Quarter
West — Touchdown, Lancaster, [illegible]
East — Touchdown, Evanshen, [illegible] from Jones (Andrusyshyn)
West — Touchdown, Forzani, [illegible]

[illegible] 7 6 0 7—20

Alcos Stretch Unbeaten Streak

Alcos pushed their unbeaten streak to five matches Sunday with a five-wicket victory over Oak Bay in Victoria and District Cricket Association play at Windsor Park.

In other matches, Albion vaulted over Oak Bay into third place with a [illegible]-wicket decision over Cowichan at [illegible] Douglas High School. [illegible] Incogs made [illegible] second spot by beating Cowichan by six wickets at [illegible] Lake.

Oak Bay batter first [illegible] could only reach 51 runs against some incredible bowling led by Bob MacKay, who took seven wickets for the loss of only 13 runs.

Alcos then chalked up 52 for five with John Campbell contributing 20. Eric Richards (four for 26) was the top Oak Bay bowler.

Malcolm Shalnks also came up with some excellent bowling for Albion with a four for seven performance while clubmate Don Hughes took four for 14 as Saanich [illegible] held to 38 runs.

Albions then reached 40 for no wickets with Brian Hears the top batsman at 25, not out.

Dave Cladders (seven for 29) and [illegible] Chart (3 for 31) led Incogs bowlers as Cowichan was all out for [illegible]. Alcos [illegible]

[illegible] the final [illegible] finals. Saanich advanced to the final with a win over Glenlyon.

	P	W	L	D	Pts
Alcos	5	5	0	0	25
Incogs	4	3	1	0	15
Albion	4	2	1	1	12
Oak Bay	4	2	2	0	10
Castaways	3	1	1	1	7
Nanaimo	3	1	2	0	5
Cowichan	3	0	3	0	0
Saanich	4	0	4	0	0

SIGNS WITH BULLS

MADISON, Wis. — Steve Alley of the University of Wisconsin has signed a contract [illegible]

OK TIRE STORES
GT RETREADS

ECONOMY CARS 550x12 A78x32 600x12 A78x13 600x13 B78x14 650x13 — 16.95 OK
COMPACT CARS 700x13 C78x13 645x14 C78x14 695x14 D78x14 — 17.95 OK
INTERMEDIATE CARS E78x14 F78x14 F78x15 — 18.95 OK
STANDARD SIZE G78x14 — 19.95 OK
STATION WAGONS H78x14 — 20.95 OK

Triple Tire Guarantee
1. Nation Wide. 2. Money Back in Writing 3. Against all road hazards — unconditionally.

CHARGEX
master charge

3030 NANAIMO ST.
Turn off Finlayson at Trader Vic's
386-3156

WOODWARD'S FINLAYSON SPRUCE NANAIMO DOUGLAS TIRE OK TIRE STORE ST. BLANSHARD SUMMIT HILLSIDE TOLL

5-30

JUNE IS WAGON MONTH
~~44~~ 39 Brand New
DODGE ASPEN WAGONS AVAILABLE
AT BIG JUNE DISCOUNTS
DON'T MISS THIS OPPORTUNITY
Dodge CHRYSLER Dodge Trucks SALES SERVICE
6-5
VICTORIA DODGE CHRYSLER
Dealer Licence No. D00867A
819 YATES ST. 384-8174

VICTORIA DODGE CHRYSLER
JUNE IS CLEAROUT MONTH
ENTIRE FLEET OF
DEMONSTRATORS AND EXECUTIVE DRIVEN CARS
You save two ways right now — tremendous June discounts off the regular price plus most of these cars arrived prior to price increase and we're passing the savings on to you.

2 ONLY
1977 CHRYSLER NEW YORKER BROUGHAM
4-DOOR HARDTOP
Cadet blue with blue leather 50/50 power split bench seat, air conditioning package plus all other conveniences such as power windows, power door locks, power trunk lid release. AM/FM multiplex and tape player. Compare to brand new vehicle priced at $11,402.00. Similar equipped unit Jasmine Yellow with white interior.
CLEAROUT PRICE YOUR CHOICE $9480

2 ONLY
1977 DODGE ROYAL MONACO BROUGHAM
4-DOOR
Beige Moondust metallic with parchment vinyl interior and vinyl roof. Factory air conditioning plus power windows, power bench seat, cruise control, etc. Similar equipped unit in Spinnaker White with gold roof and interior.
CLEAROUT PRICE YOUR CHOICE $7088

1 ONLY
1977 DODGE MONACO BROUGHAM
2-DOOR HARDTOP
V8, automatic, power steering and brakes. AM radio with stereo tape, canopy vinyl roof, wire wheel covers, etc.
CLEAROUT PRICE $5688

1 ONLY
1977 DODGE CHARGER S.E.
2-DOOR HARDTOP
Spinnaker White with red vinyl bucket seats and landau roof. 360 2-barrel, power seat, windows, steering and brakes plus many other factory options.
CLEAROUT PRICE $6468

1977 DODGE CHARGER S.E.
2-DOOR HARDTOP
Light chestnut metallic with matching vinyl bucket seats and landau roof. 360 2-barrel V8 engine, wire wheel covers, AM Radio with 8-track tape plus many other factory options.
CLEAROUT PRICE $6223

1976 DODGE COLT
4-DOOR SEDAN
Parchment vinyl interior, automatic transmission, electric heated rear window, push-button radio, April green metallic paint.
CLEAROUT PRICE $3823

1976 DODGE ARROW G.T.
2-DOOR HATCHBACK
Automatic transmission, 2000 cc 4-cylinder engine, electric heated rear window, AM/FM push-button radio, whitewall tires, etc. Bright yellow, black vinyl interior.
CLEAROUT PRICE $4084

1977 DODGE ASPEN STATION WAGON
Russet sunfire metallic with parchment vinyl interior. Some of the many options include power steering, deluxe insulation package, cargo dress-up kit, automatic, 225 cu. in. 6-cylinder engine. Stock No. 7293.
CLEAROUT PRICE $5694

1977 DODGE ASPEN DAYTONA
ROAD RUNNER R.T.
Formal black metallic with black and white vinyl bucket seats, 360 2-barrel engine, console, sun roof, tape player, positraction, fold-down rear seat, etc. Stock No. 7141.
CLEAROUT PRICE $6414

1977 DODGE ASPEN SPECIAL EDITION
2-DOOR HARDTOP
Russett sunfire metallic, white vinyl roof and bucket seats, V8 engine, automatic, power steering, wire wheel covers, radio, etc. Stock No. 7187.
CLEAROUT PRICE $5784

SAVE 2 WAYS AT VICTORIA DODGE

1977 DODGE ASPEN SPECIAL EDITION
2-DOOR HARDTOP
Regatta blue, white landau roof, white bucket seats, console, tinted windshield, 225 cu. in. slant six, radio and tape player and more. Stock No. 7306.
CLEAROUT PRICE $6074

1977 DODGE ASPEN S.E.
2-DOOR HARDTOP
60/40 cloth and vinyl bench seat, green landau roof, forest green exterior, 318 cu. in. V8 engine, automatic, power steering, etc. Stock No. 7126.
CLEAROUT PRICE $5856

1977 DODGE ASPEN S.E.
2-DOOR COUPE
Carmel tan metallic, carmel tan 60/40 front bench seat and matching landau roof, 225 2-barrel 6-cylinder engine, power steering, automatic, etc. Stock No. 7122.
CLEAROUT PRICE $5849

1977 DODGE ASPEN S.E.
2-DOOR COUPE
Spitfire orange, white landau roof and bucket seats, console, 8-track tape and wire wheel covers to mehtion just a few options. Stock No. 7124.
CLEAROUT PRICE $5755

1977 DODGE ASPEN S.E.
2-DOOR HARDTOP
Jade green metallic, radio with stereo tape, white bucket seats, console, white landau roof, V8 engine, automatic, power steering, etc. Stock No. 7125.
CLEAROUT PRICE $5860

1977 DODGE ASPEN SPECIAL EDITION
4-DOOR SEDAN
Carmel tan metallic, tan vinyl 60740 bench seat, tan vinyl roof, 225 2-barrel 6-cylinder, power steering, automatic, radio, tape player, etc. Stock No. 7089.
CLEAROUT PRICE $5821

1977 DODGE ASPEN S.E.
4-DOOR SEDAN
Spanish gold metallic, parchment vinyl roof and 60/40 vinyl bench seat, radio, tape player, 225 cu. in. 2-barrel 6-cylinder engine, plus all the convenient options you need. Stock No. 7164.
CLEAROUT PRICE $5790

1977 CHRYSLER CORDOBA
Spinnaker white with tan landau vinyl roof and bucket leather seats with centre cushion, 360 cu. in. 2-barrel V8 engine, sun roof, power seat and windows, radio and tape player, tilt steering wheel, wire wheel covers plus many more options. Stock No. 7254.
CLEAROUT PRICE $7688

BALANCE OF NEW CAR WARRANTY
—BANK FINANCING ON APPROVED CREDIT
Dodge CHRYSLER Dodge Trucks SALES SERVICE
VICTORIA DODGE CHRYSLER
819 YATES 384-8174
Dealer Lic. D00867A
3 YEARS OIL CHANGES PER MANUFACTURER'S SPECIFICATIONS
6-5

Kmart
Specialists in
• BRAKES • TUNE-UP • FRONT-END • SHOCKS
• MINOR REPAIRS
4 WHEEL BRAKE RELINE
6 DAYS ONLY
PARTS AND LABOUR INCLUDED $34.98
For most Canadian & American cars—
Front Disc Brakes 18.95 extra
Includes:
• Premium bonded linings installed on all 4 wheels
• Check all wheel cylinders, springs and hoses
• Lubricate and clean brake backing plates
• Measure and inspect all drums for trueness
BRAKE DRUM RE-SURFACING $4.00 each extra if required
Offer expires JUNE 11, 1977
OIL CHANGE—FILTER LUBRICATION
Includes up to 4 quarts of a national brand multigrade oil, new Purolator oil filter and chassis lubrication.
SPECIAL INSTALLED $10.98
WHEEL ALIGNMENT
Professional steering correction by experts using precision alignment equipment.
SPECIAL $10.88
You can put your trust in Kmart Auto Centres
We're car people.
University Heights Shopping Centre
3986 Shelbourne St. (Saanich) Victoria, B.C.
Store Hours: 10 a.m. to 10 p.m. Mon. to Friday
9 a.m. to 10 p.m. Saturday

MY BOY K.K. SPRINGS A SURPRISE WITH 10-LENGTH WIN IN HANDICAP

VANCOUVER (CP) — My Boy K.K., whose only win earlier this season came as the result of a disqualification, went all the way on the front Saturday at Exhibition Park to win the $15,000-added Lieutenant-Governor's handicap.

My Boy K.K. was overlooked in the eight-horse field to the tune of 11-to-1 with the two choices, Willies Revenge and Captain's Party, going to the post at about 2-to-1.

With apprentice Gary Demorest setting a slow pace, My Boy K.K. was unpressed in the early going and when challenged by the late runners was able to draw away.

My Boy K.K. started opening up on the stretch turn, had the lead by seven entering the stretch and drew out to 10 at the wire.

Time for the one and one-sixteenth miles over a sloppy but drying track was 1:45 1-5.

It was the biggest payday ever for My Boy K.K., a five-year-old Kentucky-bred gelding, which collected $11,235 out of the Lieutenant-Governor's pot for owners Mr. and Mrs. Lloyd Fediiw. It brought its season total to $14,975. The horse's only other win this season came April 30 in a six and one-half furlong allowance when it was moved up after Bird Of Courage was disqualified.

★ ★ ★

SATURDAY'S RESULTS

FIRST RACE — $2,000, claiming, three-year-olds and up, six and one-half furlongs.
Right Token (Demorest) $9.00 $3.70 $2.60
Proud Bird (Manning) 4.60 3.30
Golden Zephyr (Chabara) 2.60
Also ran: Colonel Reigh, Austin Tayshush, Mecapo, Cottonwood Canyon, Lincolnt Lea, Mr. Tom Thumb, Flying Turf. Time — 1:22. Quinella: $24.50.

SECOND RACE — $2,700, claiming, three-year-olds, six and one-half furlongs.
Dr. Murphy (Mazza) $7.60 $4.30 $3.20
Utmost (Sanchez) 14.40 4.90
Haydn's Choice (Loseth) 3.10
Also ran: Turn the Coin, Brauer Rabbit, Miss Royalmac, Diamond Bill. Track scratch: McKutch. Time — 1:21 2-5.

THIRD RACE — $3,400, claiming, three-year-olds and up, six and one-half furlongs.
Hanini (Walker) $5.90 $3.50 $2.20
Hansmar (Stein) 3.10 2.50
Ticket Count (Demorest) 2.30
Also ran: Fielder Frank, Orlie's Jet. Track scratches: Billy Little Bear Sam Craig He's a Tuffy. Time — 1:20 4-5.

FOURTH RACE — $2,900, allowance, three-year-olds, six and one-half furlongs.
(Demorest) $6.40 $3.40 $2.70
Fairbridge (LeBlanc) 2.70 2.30
Early Breeze (Fontaine) 3.30
Also ran: Majestic Monarch, Oscar Winner, Chocolate Chuckle, Palm the Pea. Track scratches: Rash Ruler and Top Sport. Time — 1:20 2-5. Exactor: $15.30.

FIFTH RACE — $3,200, claiming, three-year-olds and up, one and one-sixteenth miles.
The Aryan (Walker) $13.10 $6.30 $3.80
Oh Really (Peichoto) 6.00 3.50
World Hero (Stein) 3.40
Also ran: Jandrew, Winning Touch, Johnny Two Dance Jose Bravo. Track scratch: Ablakh. Time — 1:50.

SIXTH RACE — $2,700, claiming, three-year-olds, six and one-half furlongs
Kimbob (Loseth) $5.70 $3.10 $2.60
Good Manager (Demorest) 3.20 2.50
Winning Duke (Fontaine) 2.70
Also ran: Corie's Capri, Succha, Major's Dream, Bug Hill Miss, Conquest Of Mars, Arch Raider, Fantastic Affair. Time — 1:20 4-5. Exactor: $17.70.

SEVENTH RACE — $3,400, claiming, three-year-olds and up fillies and mares, six and one-half furlongs.
Samoan Sands (Manning) $8.80 $3.90 $2.90
Double Dev (Loseth) 3.40 2.70
Eastern Gem (Demorest) 4.20
Also ran: Tudor Lou, Devil's daughter, Sunrise Belle, Rosie De Riveter, Silver Halo, Fircrest Sue. Track scratch: Nearly Irish. Time — 1:20 2-5.

EIGHTH RACE — $5,200, claiming, three-year-olds and upward, six and one-half furlongs.
Regal Path (Stein) $12.90 $5.60 $6.60
Freedom Charger (Loseth) 4.50 4.50
Royal Morn (Peichoto) 6.50
Also ran: Lord Hubert, Coulee Sage, Ole Per. Track scratch: Delta Bay. Time — 1:19 1-5. Exactor: $102.80.

NINTH RACE — $17,550, handicap, three-year-olds and up, one and one-sixteenth miles.
My Boy K.K. (Demorest) $25.30 $12.70 $9.90
Smooth Sifter (Walker) 27.70 11.20
Blue Thumb (Carter) 8.20
Also ran: Pampas Host, Willies Revenge, My Man Friday Lucky Gary, Captain's Party. Time — 1:45 1-5.

TENTH RACE — $2,100, claiming, three-year-olds and up one and one-sixteenth miles.
Poonaward (Loseth) $10.30 $5.00 $5.40
Anthony Go (Fontaine) 24.30 13.60
Wyn Spree (Sanchez) 9.50
Also ran: Collio, Haigs Drive, Garibaldi, Earl of Surrey, Clinfeyon, Linet's Jewel, Diddem Dan. Time — 1:50 1-5. Quinella: $131.00. Track handle: $948,989. Attendance: 9,748.

Upset Win By Princess

NEW YORK (AP) — Canadian-owned Pacific Princess took the $54,500 Hempstead Handicap for fillies and mares at Belmont Park on Saturday, winning at 12-to-1 odds as the favored Proud Delta finished out of the money in fifth position.

A crowd of 30,319 saw Pacific Princess, owned by E. P. Taylor's Winfields Farm and trained by Roger Laurin, win the 1⅛-mile stakes by three-quarters of a length over another 12-to-1 shot, Mississippi Mud. Fleet Victress took the show 2¾ lengths farther back and a neck ahead over Sweet Bernice.

"COFFEY'S CORNER"

1976 Cadillac Seville 4-Door — 10,000 miles. Dark brown, vinyl roof, buckskin leather — Fully loaded.

1975 Cadillac Fleetwood — Brougham 4-Door. 28,000 miles, excellent condition.

1968 Rover "2000" — 4-Door sedan. A/T Radio, 49,000 miles — ideal family car.

Executive IMPORTS LTD.
9756-3rd Street, Sidney
656-7241 or 652-3213
MDL 01634A
6-3

English Side Extends Win Skein

OTTAWA — Sparked by the outstanding play of fullback David Scrrell, who kicked four penalty goals, the English national under-23 rugby team defeated the Canadian national side 28-13 Saturday.

It was the fourth consecutive win for the English all-star team — chosen from among the best developing players in the country — which is on a six-city tour of Canada.

The English team led 20-0 in the first half. Tries by fullback Greg Gonis and centre David Whyte put Canada briefly back in the game, but two tries by outside half Ian Ball killed Canadian hopes for a comeback.

Whyte also scored a drop goal on the last play of the game. Scrum half Preston Wiley, with a convert, was the only other Canadian scorer.

In addition to Scrrell, who kicked all his goals from 40 yards out or better, centre Tony Bond and prop Jeff Bell scored for England.

The Canadian team included Daryl Noullette, Hans DeGoede, Mick Eckhart and K. C. Walt of James Bay Athletic Association and Gary Grant of University of Victoria Vikings.

Jus·Rite CHINON sale

Come in and look at this outstanding equipment — all is fully warranteed and engineered to be trouble-free, lightweight, precise and rugged. These are cameras, projectors and accessories with features years ahead of the competition . . . the equipment of the future — ready to shoot now and record all the sights and sounds you treasure.

SPECIAL PACKAGE PRICES IN EFFECT TO JUNE 11

KIT No. 1 C.S. Camera and Case. 28 M.M. F2.8 Lens or 135 MM F2.8 Lens. Electronic Flash. Gadget Bag. Film and Book.

KIT NO. 1
THE CS CAMERA

The finest economy SLR available with its screw mount lens capability, all black body, TTL meter system, shutter speeds to 1/1000 Sec. and the rugged CHINON construction. The CS is a versatile camera and has many of the features normally expected only in much higher priced models. It will give you quality photography without problems for many years to come.

CHINON LENSES
Featuring optical performance that guarantees edge-to-edge sharpness.
28mm f 2.8 Lens Or 135mm f 2.8 lens

PACKAGE SALE PRICE
Includes W/A or Tele Lens, Camera, Carrying Case, Electronic Flash, Gadget Bag, Film and Book.
299.88
PURCHASED SEPARATELY 368.38

KIT NO. 2
THE 256 XL

If you want to do a bit more creative movie-making, but still keep the price way down, the 256 XL is the only way to go. It's a first class sound Super 8 at a very modest price. It's a true 2½ to 1 powerzoom XL' sound camera with many of the same advanced features you'll find only on more expensive Chinon cameras. The lens is a high speed f/1.1. The shutter is 220 degrees and electromagnetic for super 'XL' results. 7 key functions can be seen through the bright viewfinder. The powerzoom is silk-smooth letting you get in close to the action. There's even an 'LED' in the viewfounder to let you know that your sound level is set correctly.

THE 7000 PROJECTOR
The 7000 is a superior quality projector with a 15-33mm zoom lens, sound monitoring, sound mixing and sound fade.

PACKAGE SALE PRICE
Including Kodak Ektachrome Film and Case
549.88
PURCHASED SEPARATELY 651.68

KIT NO. 3
THE 506 SMXL

Want 'XL'? Want 'macro' (close-up) capability? Want powerzoom? Want it all but don't want to spend a fortune? Then choose the 506 SM XL—It's a 5 to 1 power macro focus (8 to 40mm), 'XL' (existing light) sound camera with a built-in interval meter in a small light, compact body. It's designed for amateur or professional use. It has exclusive automatic gain control, manual overide and VU meter. The lens is a super-fast f/1.2 that can stop down to f/45. The viewfinder shows 8 important functions at a glance. Microprism focus, TTL exposure with manual overide. Plus more, more, more.

THE 7500 PROJECTOR
Reach for the projection heights with the 7500: It has every feature of the 7000 plus treble/brass control 12 watts of output power for brilliant sound fidelity, speed compensation, sound level control with VU meter. Truly a top level value.

PACKAGE SALE PRICE
Including Case and Kodak Ektachrome Film
669.88
PURCHASED SEPARATELY 871.68

KIT NO. 4
THE 806 SM

SEE IT AT YATES ST. STORE ONLY

Big zoom. Macro capability. Perfect sound. It has just about everything. The 806 SM is a powerful 8 to 1 (7.5 to 60mm) macrofocus camera which comes complete with an interval meter for 'time lapse' cinematography. The long 8 to 1 zoom allows you a high degree of telephoto/wide angle flexibility. 'TTL' auto exposure can be manually overridden, as can the auto. sound recording mechanism. A neutral density filter is built-in. Flickering sound recording signal light indicates to subject the level of sound. Built-in VU meter. Strobe sync. Collapsible lens hood. A handy carrying strap is attached to this lightweight camera with heavyweight features.

PACKAGE SALE PRICE
Includes the 7500 projector described above plus a Boom Mike, Case and Film.
719.88
PURCHASED SEPARATELY 947.68

KIT NO. 5
1206 SM

SEE IT AT YATES ST. STORE ONLY.

This is it. This is the camera with everything. The 1206 SM is the finest movie camera you can buy in the world. Regardless of price. It is better and more flexible than any Hollywood 35mm movie camera. It has a 12 to 1 macrozoom (6 to 72mm—the shortest wide angle available) with a fast f/1.8 aperture and macro capacity. Here are just some of its features: Focusing distance in macro mode is 0" — you can touch the front of the lens! 1, 18, 24 and 36 FPS, Variable speed powerzoom, with manual telescoping lever for special creative effects. Interval meter for 'time lapse' photography (1 exp./sec. to 1/min.) 4 modes of remote control. 'TTL' auto exposure with manual override. Neutral density filter. X synch for double sound system recording. 9 functions visible in viewfinder. Fade in/out. Built-in VU meter for manual recording level control. Strobe sync. All of these features and more are brilliantly engineered into a lightweight and compact body that makes serious sound movie making a joy for the serious amateur or professional.

PLUS THE GREAT 7500 PROJECTOR

PACKAGE SALE PRICE
Includes 7500 Projector, Boom Mike, Headphones, sound mixer, Case and Film.
999.88
PURCHASED SEPARATELY .. 1333.18

USE YOUR CHARGEX OR MASTER CHARGE

Jus·Rite PHOTOS
716 Yates 384-8041 | TOWN AND COUNTRY 383-4621 | HILLSIDE CENTRE 595-8111 | SIDNEY 656-6613

FIRM CAN WITHSTAND STRESS OF THE BLUES

ST. LOUIS (AP) — A hospital building firm is negotiating to buy the financially-ailing St. Louis Blues and The Arena, the firm's president said Saturday. Fred Kummer, president of Hospital Building and Equipment Co., said his firm could withstand the financial stress of owning the National Hockey League's Blues and The Arena.

The St. Louis-based company builds hospitals and also operates several hotels.

"We've made our offer," Kummer said. "It's up to the others to decide what course of action they want to take. But if it (the sale) happens, it's got to start coming together within three days."

Sidney Salomon Jr., board chairman of the Blues, confirmed that Kummer's firm is negotiating to buy the Blues. But he said "there's still lots to do" before a sale agreement could be reached.

BRAGG SIGNED

WASHINGTON (AP) — Washington Redskins announced the signing of veteran punter Mike Bragg for his 10th year of National Football League play.

Mercury Marine
sells
CANAVENTURE
800 Cloverdale Ave.
6-5

LIFE INSURANCE
• COMMERCIAL • TRAVEL • FIRE •
6-6
YOUR Wawanesa Autoplan AGENT
THUNDERBIRD
INSURANCE AGENCIES
102-1175 COOK ST. 385-9795

GENE POTVIN

Wembley Jinx Snaps; Scotland Keeps Crown

LONDON (Reuter) — Scotland turned on a high-powered all-round performance to beat England 2-1 and retain the British soccer championship Saturday. It was the Scots first victory at Wembley Stadium in 10 years.

A headed goal by Leeds Gordon McQueen two minutes before halftime reflected the Scottish dominance at this point and a dazzling move rounded off by Kenny Dalglish killed off England with 29 minutes to go.

With McQueen masterful in his own penalty area the jaded England team could create few goal chances.

It was McQueen who pulled down Trevor Francis, the best English raider, three minutes from the end and Hungarian referee Palotai awarded a penalty. Mick Channon scored from the spot but the goal had only token value.

The Scots were well in command.

Northern Ireland and Wales completed their play in the round-robin affair with a 1-1 deadlock at Belfast Friday.

For England, the defeat follows failure against Wales only four days before and means that they set their Latin American tour in disarray.

Manager Don Revie has little time to repair the psychological damage and to find a midfield able to cope with the skills of Brazil in Rio de Janeiro on Wednesday.

He has only Trevor Brooking, likely to be fit again by then, as raw material with which to vary the squad he used Saturday.

The Scots are also off to South America.

By contrast, their problems are trivial. If Jordan regains fitness, all 13 players who played Saturday are clearly full of that confidence which England so ominously lacks.

FINAL STANDING

	W	T	L	F	A	Pts
Scotland	2	1	0	5	1	5
Wales	1	2	0	2	1	4
England	1	0	2	3	4	2
Nor Ireland	0	1	2	2	5	1

Nanaimo Drops Ninth Straight

NANAIMO — A strong take-off paid off for New Westminster Salmonbellies on Saturday night.

The Bellies struck for five goals in the first period and withstood a spirited Nanaimo attack during the final two frames to defeat the Timbermen 10-8 before 725 Western Lacrosse Association fans.

It was the third straight victory for the Salmonbellies in as many games against the last-place Timbermen, now 0-9 on the season.

Bob Tasker, Bill Mosdell and Bill Mercer scored two goals each for the winners and Darryl McCall, Norm Leuszler, John Hannah and Keith Scott added one goal each.

Rick Baker scored twice for the Timbermen, who held a 38-36 edge in shots on goal. Andy Reid, Bob Cool, Jim Lynch, Bob Avender, Brian Evans and Roy Sinden also scored for the home club. Cool and Evans also drew three assists apiece.

Nanaimo-rookie Kevin Alexander, still battling a foot injury, was held pointless.

Dan Piotrowski of the Timbermen drew a misconduct and game misconduct after an altercation with the officials.

The win evened New Westminster's record at 4-4 and moved the Royal City squad into third place, two points behind Victoria Shamrocks.

	P	W	L	T	F	A	Pts
Vancouver	9	9	0	0	114	84	18
VICTORIA	8	5	3	0	103	91	10
New West.	8	4	4	0	93	92	8
Coquitlam	8	3	5	0	98	96	6
Nanaimo	9	0	9	0	90	125	0

Next game: Tonight — Nanaimo at Coquitlam.

Y Girls Take Volleyball Title

Victoria YMCA captured the British Columbia bantam, under 14, girls' volleyball championship at Kamloops Sunday with a 15-11, 15-3 victory over Smithers Kamakazie in the final. Gibson Beachcombers finished third.

In the boys' division, Victoria Selects finished fourth.

SIDNEY SUPER FOODS
2531 BEACON AVE. (ACROSS FROM THE SIDNEY HOTEL)
OPEN SUN. 10-5, WEEKDAYS 8:30-6, FRIDAY 8:30-9 p.m.

Government Inspected PORK BUTT ROAST Boneless 99¢ lb.
PORK STEAKS 99¢ lb.
Schneiders Sliced COOKED HAM 6 oz. broken 89¢
Island Farm COTTAGE CHEESE 500 gm. 59¢ tub
Fleischmanns Corn Oil MARGARINE 2 lbs. 1.65
9 Lives All Variety CAT FOOD 6½-oz. tin 5 tins 1.00
Nestles SOUP TIME All Varieties 39¢ pkg.
Paramount Flaked LIGHT TUNA 6-oz. tin 59¢
California No. 1 CARROTS 2 lb. bag 39¢
CORN ON THE COB 6 for 89¢
California New POTATOES 10 lbs. 99¢
Glad Kitchen Catcher GARBAGE BAGS 24's 79¢
Kraft MIRACLE WHIP Salad Dressing 32 oz. 1.15
KRAFT DINNERS 4 pkgs. 1.00
Kraft White or Color MARSHMALLOWS 10-oz. pkg. 39¢
Nabob TEA BAGS 125's 1.99

PRICES EFF. SUN., MON., TUES., JUNE 5, 6, 7
WE RESERVE THE RIGHT TO LIMIT QUANTITIES

Red Bargain Fare
One-Way in coaches
From Vancouver
Edmonton $31.75
Winnipeg 55.00
Toronto 93.00
Call your Travel Agent or VIA CN Passenger Sales Office
VIA CN
$ave with Red, White & Blue Fares

Time is running out
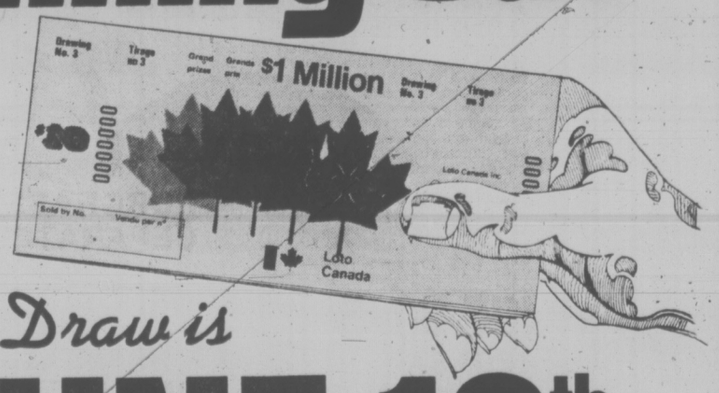

The Next Draw is
JUNE 19th
Buy your tickets today
12 Grand Prizes of $1 Million each
8 Grand Prizes of $100,000 each
Loto Canada
$Million

THE LAST VOLVO SALE
(OF NEW 1976 MODELS)
13 ONLY!

VOLVO 242 D.L.
2-DOOR SEDAN DELUXE
4-Speed with overdrive transmission, tachometer, Sahara Beige, with brown vinyl top and pin stripe wheel, arch mouldings, wheel trims.
1 ONLY $6713*

VOLVO 244 D.L.
4-DOOR SEDAN DELUXE
4-Speed with overdrive, power steering, (U.S.A. Spec.) tachometer, etc.
2 ONLY $6755*

VOLVO 244 D.L.
3-Speed, automatic with power steering.
3 ONLY $6755*

VOLVO 264 G.L.
4-DOOR SEDAN GRAND LUXE
Complete specification includes power front windows, air conditioning, sun roof, leather upholstery, metallic paint, V-6 motor, automatic transmission. Metallic Blue.
1 ONLY $9599*

VOLVO 264 G.L.
DEMONSTRATOR—AUTOMATIC
(Only 2,000 miles.) Beige metallic with tan leather interior, fitted with optional Quartz Ziodine headlights plus additional lights, AM/FM 8-track stereo multiplex, etc. .....

VOLVO 265 D.L.
WAGON DEMONSTRATOR
Automatic V-6 engine, air conditioning, custom roof rack and AM/FM radio, tachometer, etc. $8995*

VOLVO 245 D.L.
4-SPEED WAGON DELUXE
With power steeering.
3 ONLY $6785*

VOLVO 245 D.L.
4-SPEED WITH OVERDRIVE
Power steering, tachometer, clock, etc. Beige
1 ONLY $7085*

• Optional AM radio and custom roof rack on wagons, only $199

* PLUS FREIGHT & DEALER PREP

Brian Holley VOLVO
DOUGLAS AT CLOVERDALE 384-1161
(D.L. D00903A)

FOUR BEAUTIFUL BUYS

60% to 66% OFF

REALISTIC® CB WALKIE-TALKIES

These deluxe CB walkie-talkies can keep you in touch and on course, almost anywhere you go. Each can communicate with other mobile or base station CBs in the vicinity. Ideal for hunting, fishing, boating, travelling or just for fun.

A 19.95 each — Reg. 59.95 each

B 29.95 each — Reg. 79.95 each

C 39.95 each — Reg. 99.95 each

D 49.95 each — Reg. 129.95 each

Optional external mike, plugs directly into TRC-200 — 21-1172 — 14.95 each

A to D All have built-in antennas, separate speakers and mikes and variable squelch that eliminates noise between calls. Each is ready for operation with crystals for channel 14, buy crystals for the additional channels of your choice.

(A) TRC-180 — 3-channel walkie-talkie with 2 watts input; has special Range-Boost panels that use your body as an antenna, for extended range. With 8 'AA' cells. 21-183

(B) TRC-99C — 3-channel walkie-talkie with 3 watts input. Has jack for an external microphone. With 10 'AA' cells. 21-133

(C) TRC-190 — 4-channel walkie-talkie with 3 watts input, plus Range-Boost panels that use your body as an antenna for extended range. With 10 'AA' cells. 21-185

(D) TRC-200 — 6-channel walkie-talkie with 5 watts input...the power of a base station, but you hold it in your hand. Has Range-Boost panels, too. Comes with 8 'AA' cells. 21-184

IDEAL FOR FATHER'S DAY GIFTS

Sale Prices in effect from June 6 to 11, 1977

RADIO SHACK'S POLICY ON ADVERTISED ITEMS

While we have made every reasonable attempt to have sufficient stock on hand to fulfill the customer demand created by this advertisement, we do not guarantee that we can continue the supply of any specific item, throughout the entire life of the sale. Radio Shack reserves the right to limit quantities.

These prices in effect ONLY AT THE LOCATIONS LISTED HERE

Radio Shack®

RS A DIVISION OF TANDY ELECTRONICS LIMITED

DOWNTOWN STORE 609 Yates 384-6411
UNIVERSITY HEIGHTS 3970 Shelbourne 477-9119
MAYFAIR STORE 159-3147 Douglas 382-6221
LANGFORD STORE 737 Goldstream 478-3822
DUNCAN STORE No. 15 Duncan Mall 250 Trunk Road 748-2712

FAMILY CIRCUS

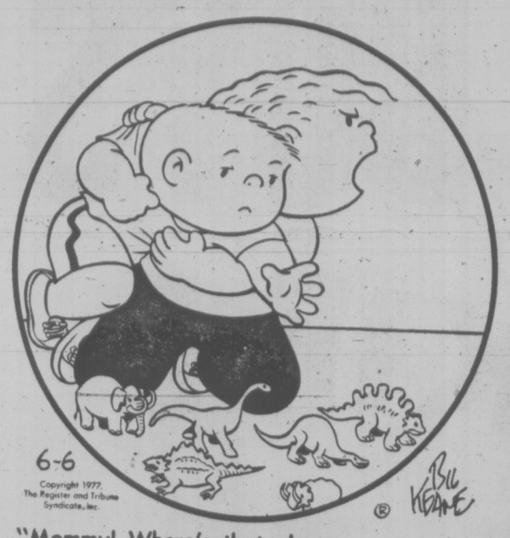

"Mommy! Where's that playpen we used to keep PJ in?"

DENNIS THE MENACE

"IF YOU AN' DAD ARE GONNA FIGHT, HOW ABOUT MAKIN' SOME POPCORN FIRST?"

CATHY

HAGAR

PEANUTS

BROOM-HILDA

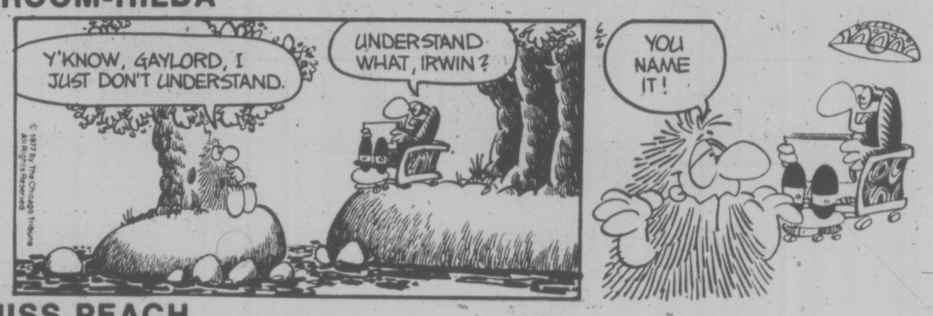

MISS PEACH

B.C.

WIZARD OF ID

APARTMENT 3-G

NANCY

MARK TRAIL

The Bridge Expert

By FRED KARPIN

Today's deal, which was played in a National Championship event a few years ago, features a necessary mathematical situation for non-mathematical minds.

NORTH
♠ 7 4
♡ Q 10 9 7 3
◊ 5 4 2
♣ 8 7 5

WEST
♠ Q J 9 5 2
♡ K 6 4 2
◊ 9 7 3
♣ K

EAST
♠ K 10 8 6 3
♡ A J 8 5
◊ 6
♣ A 10 2

SOUTH
♠ A
♡ –
◊ A K Q J 10 8
♣ Q J 9 6 4 3

The bidding:

South	West	North	East
2 ◊	Pass	2 NT	Pass
3 ♣	Pass	3 ◊	Pass
4 ♣	Pass	4 ◊	Pass
5 ◊	Pass	Pass	Pass

Opening lead: Queen of ♠.

It might be noted that East-West could have made 11 tricks at a spade contract. But East, vulnerable, was reluctant to step into the bidding at the three level in he face of a strong two-diamond bid by South.

Against the five-diamond contract West opened the spade queen, South's ace winning. Trumps were then picked up, after which declarer led the three of clubs. West took this with his singleton king and returned a spade, declarer ruffing. The queen of clubs now drove out East's ace. The rest of the tricks belonged to declarer.

I could be wrong, but I imagine that most non-expert declarers, after drawing trumps, would have led the queen of clubs (losing to West's king). There would now have been no way to avoid the loss of two more club tricks to East's A-10, resulting in the defeat of the five-diamond contract.

The play of a low club, rather than the queen, on the initial club lead was correct. If either of the opponents had the A-K-10 or the A-K-10-2 of clubs, the loss of three club tricks would be unavoidable. If the four outstanding clubs were divided 2-2, it would make no difference which club South led, since two leads of clubs would pick up the missing trumps with the loss of only two club tricks.

However, if the four missing clubs were divided 3-1, the initial lead of the queen would be the winning play only if either opponent had been dealt the singleton ten. But if either opponent had been delt either (1) the singleton king or (2) the singleton ace, then the lead of a low club would perforce be taken by the singleton king or ace. And the chances of there being either (1) a singleton king or (2) a singleton ace floating around were (exactly) twice as good as the chance of a singleton ten existing.

CRYPTIC CROSSWORD

ANSWERS TO FRIDAY'S PUZZLE

ACROSS
1 Inaction
5 Aped
9 Stun
10 Striking
11 Train
12 In state
13 Blamelessness
18 Outright
19 Mint
20 Hearten
21 Let in
22 Rite
23 Perished

DOWN
2 Natural
3 Confirm
4 Outside chance
6 Private
7 Degrees
8 Misses
13 Brother
14 Attract
15 Exists
16 Numbers
17 Sunrise

CLUES

ACROSS
1 He has to wait for his money (4,7)
9 I object to a certain action (7)
10 Rise and dress (3-2)
11 Restrict it after 51 thousand (5)
12 Furniture found backstage? (7)
13 Sports trunks? (6)
15 Sprinkles water on some flowers (6
18 A company on leave (7)
20 Command a fraternity (5
22 Become fifty and complain (5)
23 At home and being ruthless (7)
24 Orders that singers are revised (11)

DOWN
2 A left arm which may be raised (5)
3 Suspicious character (7)
4 Makes better repairs under direction (6)
5 Like the thoughts of a number getting over fever? (5)
6 She's seen in action at a Shakesperian festival (7)
7 Minor alteration often needed before telephoning (5,6)
8 Competition field in which a person's art is deployed (6,5)
14 Corroborate that a wild animal has escaped (4,3)
16 Support the strange seer (7)
17 Coming to a conclusion (6)
19 Girl wasn't well brought up (5)
21 Devil doctor in his study (5)

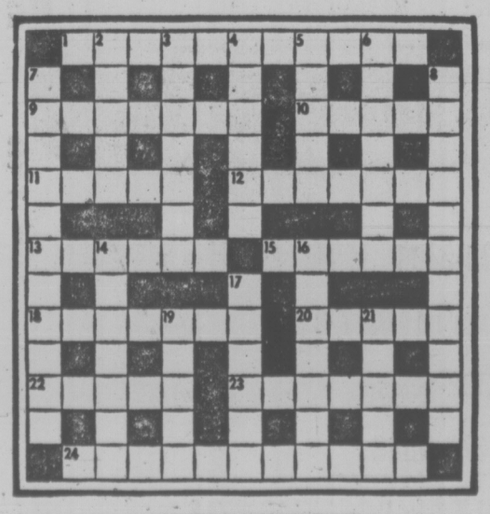

ANSWER TOMORROW

LITTLE PEOPLE'S PUZZLE

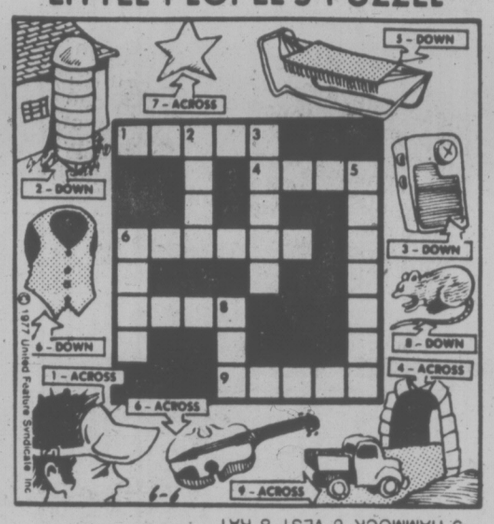

ANSWERS ACROSS – 1. VISOR 4 ARCH 6 VIOLIN 7 STAR 9 TRUCK DOWN – 2 SILO 3 RADIO 5 HAMMOCK 6 VEST 8 RAT

YOUR HOROSCOPE

Astrological Forecast for Tuesday, June 7

By SYDNEY OMARR

ARIES (March 21-April 19): Place confidence in one who has proven "track record." Forces that operate behind scenes impinge on your plans. Be prepared for secretive action. Cancer individual who controls purse strings is on your side.

TAURUS (April 20-May 20): Friendship, social activity blend; you aree rid of red tape and details. You gain overall view. You encounter truth as contrasted to the buff-and-puff of pretenders, false prophets. Gemini, Sagittarius and the number "3" figure prominently.

GEMINI (May 21-June 20): Look ahead and raise sights. Potential is greater than might be imagined. You're going places and one at top will support your position. Stand tall; be familiar with details, basic issues, homework. You may be asked to dismantle a project for ultimate purpose of rebuilding.

CANCER (June 21-July 22): Movement, analysis, publishing, communication — these are accented. Member of opposite sex is in picture — you are able to articulate feelings. Gemini, Virgo figure prominently. You get message, call or letter which stimulates creative process.

LEO (July 23-Aug. 22): Emphasis on money as it relates to mate, partner. Spotlight also on locating what has been misplaced, lost. Concern with mystery, glamour or the occult also is featured. The number "6" could play prominent role. Dig deep — you find that there are "acres of diamonds" in your own backyard.

VIRGO (Aug. 23-Sept. 22): Marital status is spotlighted. Lunar position emphasizes legal ties, commitments. Married or single, a contract may have to be reviewed. Before signing, get second emotional wind. Play waiting game!

LIBRA (Sept. 23-Oct. 22): Production, schedules, work and benefits from investments — these are very much on agenda. Older individual talks money — be sure there is more substance than mere discussion. You have right — in personal and professional areas — to demand greater degree of security, recognition.

SCORPIO (Oct. 23-Nov. 21): Favorable Moon aspect coincides now with creative changes, excitement of discovery, intensified relationship. Children, affairs of heart are in picture. Be confident. Assert views. Long-distance call brings "fabulous" news.

SAGITTARIUS (Nov. 22-Dec. 21): Basic issues command attention. Get to heart of matters. Deal with one who can get job done. Eschew excuses, further delays. Your general welfare depends now on correcting safety hazards, putting together loose ends. New contact will prove valuable.

CAPRICORN (Dec. 22-Jan. 19): Highlight versatility, awareness of security requirements. Cancer — and another Capricorn — could be involved in scenario. Relatives, close neighbors, short trip seem a major part of activities. You could encounter one wh ois a gourmet. Enjoy!

AQUARIUS (Jan. 20-Feb. 18): Avoid extravagance, especially in travel-entertainment areas. You can get what you want through aid of friend. Means don't be too shy to utilize valid contacts. Gemini, Sagittarius persons figure in pictrure. You learn more about money — and how it gets that way.

PISCES (Feb. 19-March 20): Persons and places come together — "for your benefit." Means pieces click; you get complete story and you know what to do about it. Cycle is favorable — tensions, pressures are relieved. Aquarius, Scorpio, Leo persons could be involved. Number "4" turns up more often than by coincidence.

IF JUNE 7th IS YOUR BIRTHDAY, you are a spiritual persons, restless, active, introspective, creative, sensitive. You draw to you Pisces and Virgo individuals. July should be most important month of 1977, a year in which you make new starts, meet challenging people, become more self-sufficient. You have let go of burden—NOW YOU CAN MOVE AHEAD IN INDEPENDENT, CONFIDENT FASHION. Do so — and steer clear of self-deception, brooding in June.

FUN WITH FIGURES

By J. A. H. HUNTER

Trevor turned down the TV. "I couldn't hear what you said," he declared. "What was it?"

"Nothing important, dear," Jane replied. "I just wanted to know how old Don is."

"It's funny you want to know that," Trevor told her. "A few days ago he was boasting that 4 years from now his age would be the square root of the year he was born."

How old?

Thanks of idea to T. Smith, Norwich, England.

(Answer tomorrow)

Friday's answer: Sam spent $540 in all. Hogs $3 each.

JAVELIN HITS HUTCH DURING SAFETY TALK

A veteran track and field official from Victoria can joke about it today but Jack Hutchinson got the point to make a point. And he's "lucky to be alive."

Official starter for most Victoria meets, Hutchinson was talking to B.C. Sports Federation executive Don Steen about the laxity in safety precautions at the B.C. high school championships in Burnaby when he was struck in the back by a javelin.

Hutchinson was rushed to hospital but, fortunately, was not seriously injured. After treatment, he returned to the meet.

The javelin struck Hutchinson in the upper left side of his back. Four stitches were required to close the wound, described by hospital officials as a "minor puncture."

"I think they learned something," Hutch said in reference to his concern about safety precautions.

It is, indeed, a tough way to make a point.

JACK HUTCHINSON
. . . hit by javelin

Cheryl Helps Widen Esquimalt Smiles

BURNABY — Favored Burnaby Central Wildcats won the British Columbia high school track and field championship for a record fifth time Saturday but their smiles weren't much broader than those exhibited by Esquimalt's athletes.

Sparked by the triple success of Cheryl Matthews, Esquimalt finished fifth to top all Vancouver Island teams.

It was the most successful showing ever for Esquimalt. The Dockers compiled 45 points compared to Burnaby Central's 159 but, judged on a per-capita basis, Esquimalt's performance was outstanding in competition against 120 other schools.

Hillside of North Vancouver was second with 88 points, followed by Steveston (51) and West Vancouver (49).

Miss Matthews, who won the 3000 metres with her best time ever Friday, broke the record in winning the 1500 metres Saturday. She toured the track in 4:33.70, beating the record of 4:34.36 set by Debbie Scott of Claremont last year.

Miss Matthews, who was chosen the outstanding girl of the Victoria meet and Esquimalt's female athlete-of-the-year was the only Islander to win individual golds and she added a team gold in the relays.

The Esquimalt girls' 4x400-metre team pulled the biggest upset of the meet, beating favored Hillside.

Carole Pickard, who had been suffering from what coach Ron Bowker suspected was food poisoning, ran an excellent first leg to give Esquimalt a solid lead which was extended by Miss Matthews and Rebecca Staples.

But Hillside's brilliant 400-metre runner Val Duncan ran the last leg and quickly closed ground on Debbie O'Connor, Esquimalt's anchor runner. She looked strong enough to pass Miss O'Connor, still recovering from stress fractures in her ankles, but the smaller Esquimalt runner held off the challenge and pulled away in the final 40 metres.

Esquimalt's time of 3:57.40 was eight seconds faster than its previous best. Hillside was timed in 3:57.73.

Tony Theriault provided some points from the Esquimalt boys' team. The grade-10 student ran the steeplechase in 4:32.44 to take third place, with Rob Lonergan of Vancouver Point Grey winning in 4:23.65.

Burnaby, which was seeking a fifth provincial title after finishing second to Mount Douglas the last two years, rode to victory on the shoulders of Don Steen and Brian Henschel.

Steen, named the outstanding male athlete of the meet, won the long jump, high jump, triple jump and pole vault, setting records in the long jump and triple jump.

Henschel finished second in the long jump and high jump, won the 110-metre hurdles and finished second in the 400-metre hurdles.

Lloyd Gus of West Vancouver won the 400 metres and 400-metre hurdles and was second in the 110-metre hurdles.

Kevin Martinek of Oak Bay finished sixth in the 400 metres in 51.89 and Blair Boland of Oak Bay was third in the 800 metres in 1:57.33. Tom Coplin of Alpha won the 800 in 1:55.69 and Steve Martin of Cowichan was second in 1:56.34.

Craig Taylor of G. P. Vanier of Courtenay was the only Island boy to win two medals. He finished third in the long jump with an excellent leap of 6.75 metres and third in the 110-metre hurdles in 16.25 seconds.

Brad Jones of Shawnigan Lake was sixth in the 110-mefre hurdles in 16.91 seconds and Nick Bennett of Vic High was fifth in the long jump with a distance of 6.56 metres. Bennett also earned a sixth-place in the high jump.

Randy Cox brought Vic High additional points with a fifth-place in the 1500 metres with his best time ever of 4:04.50. Peter Alder of Kitsilano won in 4:00.78.

Victoria and Island champion Claremont got a fourth-place in the girls' 4x400-metre relay and Lillian dePaoli made her best run ever (16.91) to earn fourth in the 100-metre hurdles and Lynn Crawford's best time ever (58.58) brought Claremont a fourth in the 400 metres. Miss Crawford also finished fifth in the long jump.

Kerry Kinnersley of Dunsmuir earned a fourth in the discus and Bill Coupland of Claremont finished sixth.

Norfolk Reigns

DUNCAN — Norfolk House captured aggregate laurels Saturday in the B.C. independent school girls' track and field championship.

The Victoria school finished third in the senior division but picked up enough points in the junior and elementary classes to finish with a total of 174 points.

Brentwood College of Mill Bay won the senior title with 84 points and was followed by St. Margaret's of Victoria with 47 and Norfolk House with 32. Crofton House of Vancouver and Queen Margarets of Duncan tied with 28 and Strathcona of Shawnigan Lake finished with 19.

Tigers Share Third But Hornets Roll On

Juan de Fuca Tigers moved into a third-place tie with Cowichan Patriots by tripping last-place Saanich Vampires 18-6 in one of two Vancouver Island Junior Bantam Football League games played Sunday at Cedar Hill Park.

In the eothr game, Saanich Hornets moved six points ahead of second-place Crusaders by downing the Oak Bay club, 22-7.

Gary Johnston, Jim Hala and Mike Broderson scored touchdowns for the Tigers while Keith Smith of Vampires opened scoring with a long touchdown run.

Brian Kennish led Hornets with an impressive 16 points on two TDs and two two-point converts. Chris Spargo scored the other Hornet major.

Allan Paladini scored a touchdown for Crusaders and Clay Kirby connected for a one-pont safety touch.

	P	W	L	T	F	A	Pts
Hornets	8	7	1	0	193	53	14
Oak Bay	7	4	3	0	109	63	8
Cowichan	7	3	4	0	95	145	6
Juan de Fuca	7	3	4	0	90	146	6
Vampire.	7	1	6	0	95	165	2

Belgium Bounced

MERKSEM, Belgium (AP) — The United States basketball team beat Belgium 105-85 Sunday in the last match of the European round of the Intercontinental Cup basketball tournament.

CONTOUR MIRACLE EAR

If you sometimes have a problem understanding words, Miracle Ear could help you hear clearly again.

COMPACT — COMFORTABLE — MINIMAL VISIBILITY

By appointment only.

DAHLBERG HEARING AID SERVICE
The Bay, Third Floor
1701 Douglas St., Victoria
Phone 385-5414 or 385-1311.

Hudson's Bay Company

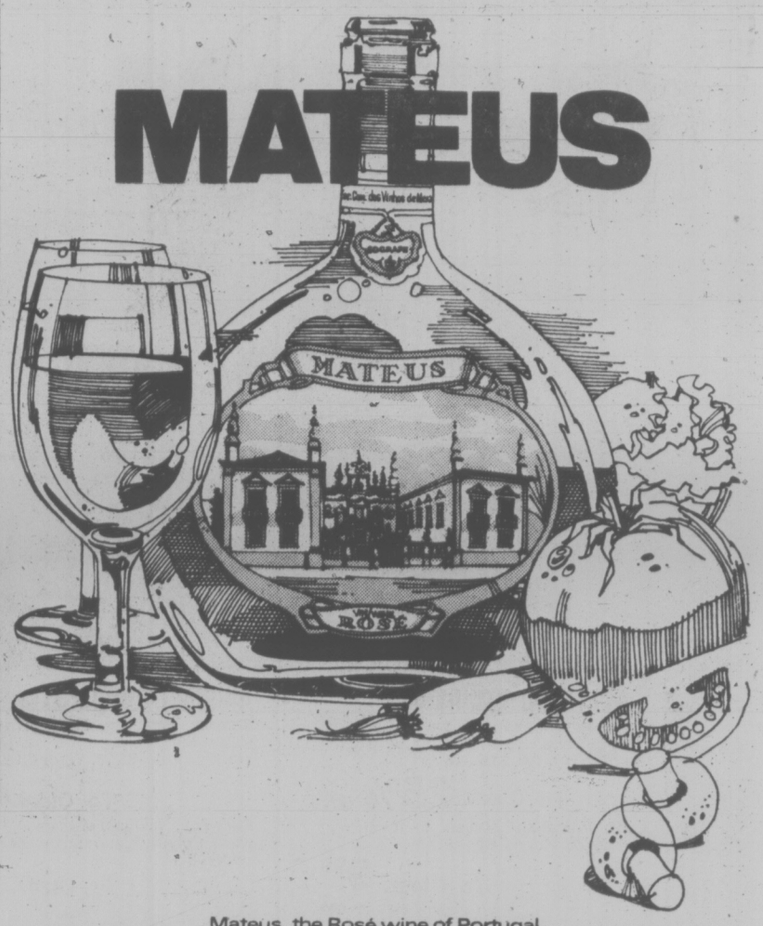

Mateus, the Rosé wine of Portugal.
Serve snapping cold. Anytime. Anywhere. With anybody you like.

WITH MATEUS ANYTHING GOES.

Marketed across Canada by Schenley Wines and Spirits Ltd.

IF YOUR CAR REALLY MATTERS TO YOU

*SUMMER TUNE UP SPECIAL

Let our General Motors specialists put your car or light truck in top running condition.

- Replace points and condenser where applicable
- Set carb to specs and check choke operation
- Replace spark plugs
- Set ignition timing
- Adjust drive belts
- Inspect air cleaner
- Service battery
- Inspect all hoses
- Scope check engine
- Install carb gas filter

(OFFER ENDS JUNE 30th)

8-CYLINDER SPECIAL HIGH ENERGY IGNITION $59.85 STANDARD IGNITION $64.85

6-CYLINDER SPECIAL HIGH ENERGY IGNITION $44.93 STANDARD IGNITION $48.93

4-CYLINDER SPECIAL HIGH ENERGY IGNITION $36.71 STANDARD IGNITION $40.71

(Vans slightly more).

AIR CONDITIONER PERFORMANCE INSPECTION SERVICE

Our air conditioning specialists can assure you of a cool, comfortable ride on hot, suffocating days.

INTRODUCTORY OFFER

- Performance Test
- Leak Test
- Function Test

$32

(Refrigerant and parts extra if required)

THEN YOU REALLY MATTER TO US

USE OUR CREDIT PLANS
CHARGEX
MASTERCHARGE
GMAC BUDGET PLAN

EMPRESS
PONTIAC • BUICK • GMC
2867 Douglas St. at Topaz 382-7121
Dealer Licence Number (01227A)

WE USE GENUINE GENERAL MOTORS PARTS

Summer Super Stars

the Bay

Sundresses and Shifts at Sale Prices!

Until Saturday at closing time, you can step into stardom by adding a bevy of airy sundresses and shifts to startle your wardrobe into summer action! Included in the group are plains and vibrant prints in marvellous hot and cool colours. Small, medium, large. Step into one . . . two . . . or three!

A. Short Float Shift. Reg. $11. Sale, 9.99
B. Bra Halter Dress. Reg. $16. Sale, 9.99
C. Short Sundress. Reg. $21. Sale, 16.99
D. Long Sundress. Reg. $25. Sale, 18.99

Loungewear, Second Floor

Hudson's Bay Company

Chicago Police Justify Shooting Into Mob

CHICAGO (AP) — Officials have turned aside criticism from leaders of the Hispanic community who said police overreacted in a Puerto Rican Independence Day disturbance on the northwest side that left two persons dead and more than 100 injured.

Witnesses said the six-hour disturbance that included looting, street fights and store fires began Saturday after two policemen went into Humboldt Park to break up a dispute between members of two rival gangs.

Police Supt. James Rochford said Sunday that police were threatened by a "kneeling gunman" and that an "exchange of gunfire" resulted.

Rochford said he will not be able to tell who shot whom until ballistics tests have been completed, but he said the policemen did not intentionally shoot into the crowd.

Early reports indicated that one man was trying to shoot at a policeman, missed but hit another man in the park. One of the policeman then fired at the gunman, fatally wounding him.

Jolio Osorio, 26, and Rafael Cruz, 25, were killed by gunfire and at least four other persons were wounded during the incident, police said.

Rochford, who spent most of Sunday supervising what he called the mop-up operation, said "there is still tension in the area."

Police arrested 119 persons Saturday night in a sweep to clear the park after the shootings. Fifteen juveniles were turned over to their parents. The rest appeared in circuit court Sunday where they were charged with mob-action-related offences, authorities said.

the Bay

STOREWIDE RED TAG CLEARANCE

Savings start Tuesday! Look for the Red Tags throughout the store for bargains like these plus many non-advertised values. Personal shopping only.

Act III Co-ordinates
Polyester gabardine pants, gauchos, skirts and blazers in navy. Broken sizes. Regular $15-$18.
To Clear, 25% off
Co-ordinating Blouse in white with navy blue dots. Reg. $14.
To Clear, 9.99
Sportswear, Second

Summer Toppers
Blouses and Big Tops in summer styles. Cotton and polyester in assorted stripes. Sizes 10-16. Were 8.99.
To Clear, 5.99
Pant Tops with cap sleeves and elastic waist. Polyester and cotton seersucker prints. 8-16.
To Clear, 6.99
Sportswear, Second

Men's Imported Shoes from Brazil
Choose slip-on or tie styles with leather uppers and soles, composition heels. Black or brown in a broken size range. Not all sizes in all colours.
To Clear, 12.99
Men's Shoes, Main Floor

Specials in "317"
Young Men's Sport Shirts by Wildflower in assorted colour patterns and stripes. Sizes S,M,L.
To Clear, 2.99
Denim Vests by G.W.G. and Brittania. Sizes small, medium and large.
To Clear, 3.99
"317," Main Floor

Folding Metal Chairs Red Tagged to Clear
Easily stored, collapsible chairs for the card table or just as handy extras for the home. Black/red or black/beige. Quantity limited so shop early while they last.
To Clear, each 2.99
Notions, Main Floor

Marjorie Hamilton Summer Co-ordinates
Clearance group includes long and short skirts, palazzos, shirts, tops and jumpsuits. Printed polyester interlock in red/white, black/white, green/white and navy/white. Broken sizes. Reg. $16-$55.
To Clear, 9.99 to 39.99
Sportswear, Second

Ladies' Sweaters
Turtleneck and Cowl Neck Sweaters. Assorted styles in acrylic and polyester and cotton. Broken sizes and colours.
To Clear, 5.99
Dalkeith Sweaters are 100% wool in assorted styles. Broken sizes in a discontinued colour range.
Also a few acrylics.
To Clear, 9.99
Sweater Shop, Second

North Star Joggers and Sport Shoes
Popular shoes for men in either plain white or white with blue stripes. Broken sizes 8 to 9½ only.
To Clear, 9.99
Men's Shoes, Main Floor

Men's Famous Maker Dress Shirts
Short-sleeve dress shirts in assorted colour plains, stripes and prints. Assorted neck sizes.
To Clear, 6.99
Men's Shirts, Main Floor

Assorted Luggage
Save almost 50% on an assortment of tote bags, garment bags and various luggage pieces. Some slightly damaged. Broken styles and colours in a limited quantity.
To Clear, 1.99 to $25
Luggage, Main Floor

Loungewear and Robes Red Tagged To Clear
Get in on the savings during this seasonal clearance of assorted loungewear items. Included are velour jumpsuits, reg. $45, now **34.99.** Viyella robes were $45, now **34.99.** This but an example of the many bargains.
To Clear, 6.99 to 49.99
Loungewear, Second

Dress Clearance
Better dresses, afternoon and long dresses, pant suits, shirts and jumpers . . . all red tagged for savings. Many are one-of-a-kind in colour and size. 10-16, 14½-20½. Reg. $15 to $45.
To Clear, 4.99 to 24.99
Long Dresses
To Clear, 9.99 to 14.99
Dresses, Second Floor

Men's Stylemaster Dress Slacks
Wool and blend dress pants in a broken size and colour range. Included are some young men's styles.
To Clear, 14.99
Leather Belts in black only. Assorted Broken sizes
To Clear, 1.99
Men's Wear, Main Floor

Men's Jockey and Stanfield's Underwear
Choose low rise briefs in sizes small and large only or boxer shorts in sizes S,M,L,XL. Assorted colour plains and patterns.
To Clear, 1.49
Men's Furnishings, Main Floor

Baycrest Select Paints to Clear
An assortment of discontinued colours and bases plus ready-tint colours.
Gallon, 5.99
Quart, 1.99
Hardware, Downstairs

Save on Ladies' Casual Shoes
Sandals in assorted attractive styles with high or medium wedge heels. Leather and leather combinations in white, natural, navy and mocha. Broken sizes . . . not all sizes in all colours.
To Clear, 19.99
Ladies' Shoes, Second

Main Floor Ladies' Sportswear
Choose from a terrific selection of assorted style sweaters and blouses. Stripes and plains in brown, navy, beige, white and red. Broken sizes S,M,L.
To Clear, each 5.99
Main Floor Sportswear

Baycrest AM/FM Radio at Savings
Features 100% solid state with slide volume and tone control and has earphone jack. Operates on AC home current or DC battery power. HB-450 was 29.99.
To Clear, 24.99
Home Entertainment, Fourth

20" RCA XL100 Color Trak TV
The TV that thinks for itself. You set the tint and colour to suit you and the automatic control does the rest. Slotted black matrix in-line picture tube with 30,000-volt chassis for clear, bright picture. Walnut finish cabinet.
Model CFA486
To Clear, $599
Home Entertainment, Fourth Floor

BAYMART
Kay Silver Blouses are first quality in assorted colour prints. Broken sizes.
To Clear, 5.99
Ladies' Co-ordinates in a broken assortment. Blue and peach.
Pants, to clear **5.99.** Jacket, to clear **6.99.** Skirts and Tops, to clear, each, **5.99.**
Ladies' Assorted Rib Knit Sweaters of 100% nylon include shells, mock turtlenecks and cardigans. White, light blue, yellow. Sizes S,M,L.
To Clear, 2.99
Teen Girls' Pants and Gauchos in a broken assortment of styles. A variety of plain colours.
To Clear, 4.99
Ladies' Short-Sleeve Blouses with western style button front. 100% nylon in assorted plain colours. Small, medium and large.
To Clear, 1.99
Girls' Blouses and Denim Vests. Choose from a broken assortment of Baby Jane blouses and Scrubbie denim vests.
To Clear, 1.99
Ladies' Robes are an acetate/nylon loop knit. Assorted colour stripes. Sizes S,M,L.
To Clear, 8.99
Men's Blue Jeans in an assortment that includes Lee and Scrubbie styles. Broken sizes.
To Clear, 12.99
Baymart, Downstairs

Jewellery Clearance
Costume Jewellery in an assortment of beads, chokers, matinee and rope length necklaces plus pierced styles earrings in hoops and buttons. Red, white and blue.
To Clear, each 99¢
Chains, Pendants and Earrings by Vendome in gold and sivler colours.
To Clear, ½ price
Wooden Jewel Box in brown with one drawer and lift-up lid. 18 only were 9.99 each.
To Clear, 5.99
Jewellery, Main Floor

Assortment of Fashion Fabrics
Included are 60" single knits, 45" cottons, 45" polyester crepes and 45" cotton voiles. A galaxy of colours and patterns for your summer sewing. A great red tag bargain but shop early for best selection.
To Clear, yard 1.19
Fashion Fabrics, Second

Handbag Clearance
Red tagged for savings are canvas tote bags in black or tan with contrasting trim, assorted vinyl and leather bags in bone, tan or black plus a variety of string bags and straw bags. Reg. 5.49-24.99.
To Clear, 5.99 to 10.99
Handbags, Main Floor

Housewares, Staples and China to Clear
Wooden Salad Spoons of Teak are 14" long. Reg. 1.99 pair.
To Clear, 99¢
Teak Pepper Mills To Clear, 7.99
Rumtopf Containers for making dessert toppings. Assorted colours with floral designs. Approx. 1-gallon size.
To Clear, 9.99
Ginger Jars are clear glass with bell-shaped lid.
To Clear, 1.99
5-Pce. Cannister Set of metal in yellow, brown or red.
To Clear, 6.99
Rubbermaid Cutlery Tray is 9"x13¼"x-1¾". Red or white.
To Clear, 99¢
Housewares, Third
Assorted Pottery includes Scheurich vases, bowls, jugs, platters.
To Clear, ⅓ off
China, Third Floor
Tablecloths, Runners, Place Mats. Lace, vinyl and linen in assorted sizes and colours.
To Clear, ⅓ off
"Peanuts" Sheets and Cases are 50% polyester/50% cotton. Fitted.
Twin-size sheet, 4.99
Pillow case, 1.99
Staples, Third Floor

Save $50 — Baycrest 22 cu. ft. Freezer
Deluxe chest freezer features solid polyurethane insulation, exterior warning light and lock, interior light, 2 baskets and 2 dividers. Complete with food storage guide. 63" long and 29" wide. White only.
To Clear, $349
Major Appliances, Fourth Floor

Vacuums to Clear
Hoover Junior Upright is lightweight yet retains all the features of a full-size upright. Perfect for apartments. 1-year warranty (tools optional).
To Clear, 69.99
Baycrest Cannister Cleaner that floats on a cushion of air. Complete with tools and has extra large disposable bags. 1-year warranty.
To Clear, 69.99
Floor Care Centre, Fourth

Ready-Made Drapes
"Spectrum" Drapes made of loose weave casement cloth are washable and drip dryable with little ironing required. Pinch pleated heading. Melon, brown, gold or green.
100"x84" 49.99 150"x84" 69.99
Printed Drapes in traditional and modern designs. Pinch pleated headings, fully lined.
100"x84" 79.99 150"x84" .. 119.98
Draperies, Fourth

Save on Hassocks
14" square, 11" high hassocks are covered in gold or brown vinyl. Reg. 11.95.
To Clear, 7.49
Furniture, Fourth
SAVE AN EXTRA 15% IN THE FURNITURE CLEARANCE CORNER. Terrific bargains on slightly used, soiled or slightly damaged furniture pieces 4th floor.

Occasional Tables
Oak tables include coffee table and drawer end table with inlaid oak parquet tops or end table with two drop leaves. Regular $228 each.
To Clear, each $169
Furniture, Fourth

SOME QUANTITIES LIMITED, SO SHOP EARLY. ALL ITEMS SUBJECT TO PRIOR SALE.

Use your Baycard, your good-for-so-many-things card.

Hudson's Bay Company

Victoria Times SECOND FRONT PAGE

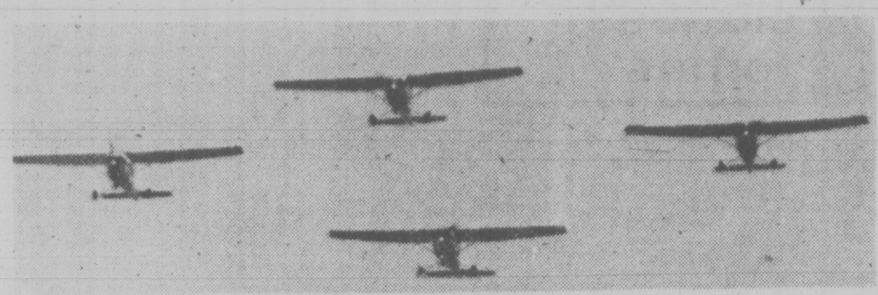

Close formation by Victoria Flying Club

Part of Willows Beach crowd Sunday

Record 35,000 Came to Tea

A record 35,000 people joined in the Oak Bay Tea Party at Willows Beach on the weekend.

Chairman Fred Usher said today between 8,000 and 10,000 were on hand Saturday, the number swelling to 25,000 on Sunday.

Sunday's crowd relaxed in the hottest temperature of the year — 23.7, four degrees short of the city's record for June 5.

For the first time the anual 10-mile bathtub race was won by a woman, Lianne Cunliffe, 19, of Nanaimo, completing the course in 27 minutes.

She was followed three seconds later by Ted Buss, also of Nanaimo. Steve Frankenson of Duncan Boatland finished third with a time of 29 minutes.

The memorial trophy for first firefighter to finish — donated in memory of late Oak Bay firefighter Jack Hole — was won by Brian Gibson of the Oak Bay department. He finished fifth in the 16-strong fleet.

A race by 10 members of the Cowichan Bay Outhouse Racing Association added an extra dash to the annual event. Stephen Lambert of the Anchor Marina won.

The tea party became an international event on Sunday when a U.S. Coast Guard helicopter from Port Angeles set down on the beach to the delight of the crowd.

The captain of the helicopter, Pete Berger, was presented with a scroll by Mayor Brian Smith in recognition of the marine rescue services provided to Canadians by Berger and his mates.

Coast Guard helicopter lands

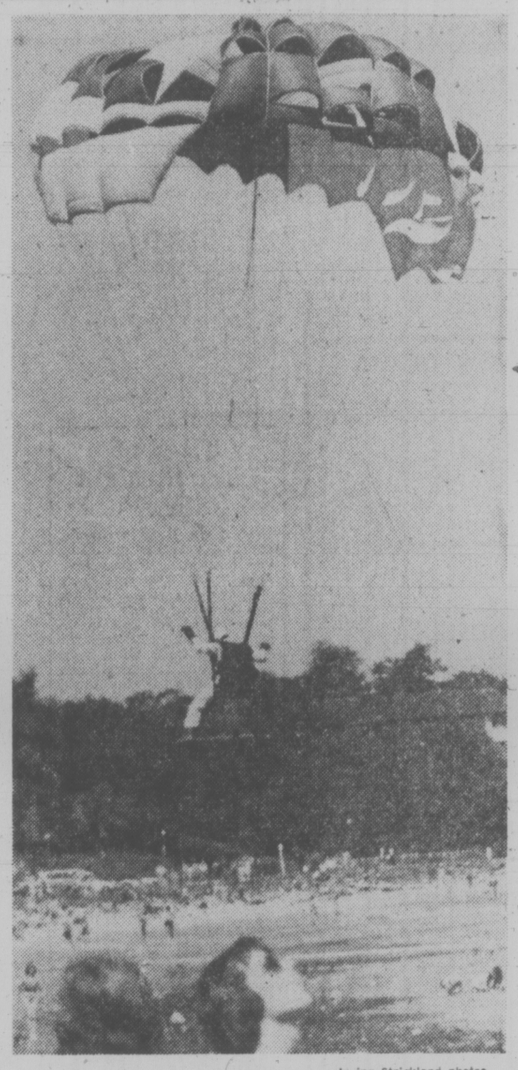

—Irving Strickland photos

Victoria Sky Diving Club drops in

AirWest Continues Despite Buffeting

AirWest will continue its twice-a-day service between Victoria and Seattle while discussions about landing rights are carried on with Washington officials, company owner Norm Gold said today.

The Seattle building department asked for a meeting with Gold after residents complained of noise from the landing seaplanes.

"The department has not asked us to stop flying," Gold said. "They simply said they wanted to speak with us within 30 days."

Gold said he will be in Seattle this week for talks with the department in hopes of getting the matter cleared up quickly.

Last Tuesday a float was placed at the south end of Lake Union, within Seattle's city limits, as a landing site for the Victoria planes. On Wednesday the first planes landed and residents lodged complaints. Some of the complaining residents live on houseboats on the lake.

Gold said two other seaplane companies, both American, have been using the lake for many years and continue to operate despite occasional protests from residents.

At issue is whether Gold must obtain shoreline permits for the float. He did not go through the procedure because his lawyers advised him the float was a vessel and therefore exempt.

Now, however, a group of houseboat owners has protested to the building department that AirWest should seek these permits and their stand was supported by Zoltan Szigthy, assistant building superintendent for Seattle. He said the float is not being used as a vessel and therefore can't be considered a vessel.

Gold said the Seattle aeronautics board had given AirWest permission to land on the lake.

"It seems to be a case of one department not knowing what the other department has approved," he said.

"We think this may prove to be a simple misunderstanding."

Baton Duet

Two conductors will share the Victoria Symphony Orchestra's podium this summer for what has become a traditional festival on outdoor sunset promenade concerts in July and August.

Contracts will shortly be signed with Timothy Vernon, former Victorian who is now musical director and conductor with the Canadian Opera Company in Toronto. Before that he was music director and conductor of the Regina Symphony and of Victoria's Amity Singers.

Vernon, who studied conducting and was a star pupil of Hans Swarowsky in Vienna, will conduct the first five and final five of the 20 double concerts being planned.

Conductor of the middle section of the festival is expected to be the United States' Gordon Munford. Munford was in Victoria last January when he conducted the Victoria Symphony du Maurier Pops concert.

Teatime Robbery

A teatime thief helped himself to about $100 from a Beach Drive house while the Oak Bay Tea Party carried on two blocks down the street Sunday.

Police said someone went into a house at 1960 Beach and took $50 in bills and rolls of old silver quarters.

Tentative Terms Reached by CUPE

Negotiators for municipal employers and six locals of the Canadian Union of Public Employees have reached agreement in principle, a union spokesman said today.

Bob Cunningham, spokesman for the locals' joint bargaining committee, said it is hoped final agreement on a tentative contract can be reached at a meeting Tuesday.

Still to be hammered out are some non-cost items for three of the locals, Cunningham said.

On the major cost items, he said there was some difference of interpretation at Friday's meeting as to what is allowed under the federal anti-inflation guidelines.

Both parties hope to clear that matter up at Tuesday's meeting.

No details were available on the final contract as both sides had agreed to a news blackout.

The most recent employer offer called for a two-year pact providing a six-per-cent increase in the first year and four per cent in the second. It also included a cost-of-living allowance which would come into effect Jan. 1, 1978.

FIRE GUTS NEW HOUSE

A $150,000 house nearing completion at 3920 Smuggler's Cove Road was gutted by fire of undetermined cause early Sunday.

Saanich police said an electrical fault is suspected in the blaze at 2 a.m. The fire marshal's office is investigating.

Mrs. Doug Ayers of 3940 Smuggler's Cove said she was awakened by some young people banging on her door to have her call firemen. She said they saw flames as they were passing.

Other neighbors also spotted the fire and had already called firemen.

Gov't 'Inconsistent' On Child Care Plans

By MIKE HUGHES
Times Staff

The provinvial government's public statements on child care are inconsistent with what is actually going on, the president of the B.C. Association of Social Workers says.

Marilyn Callahan of Victoria was referring in an interview to the government's intention to go ahead with plans to provide containment centres for juvenile offenders.

Yet in a recent announcement in Courtenay, Premier Bill Bennett said B.C. will spend $40 million initially in an effort to get away from institutional handling and emphasize community resources instead.

"It seems inconsistent to be developing isolated jails and at the same time talking about community care for juveniles," Callahan said.

She said social workers are pleased with the new emphasis on community care and hope that it means the government has changed its policy regarding institutional handling of juveniles.

However, she said, so far there is no indication of such a turn-around.

Callahan said she has heard that some action will be taken in this regard when the legislative session resumes June 13.

The juvenile correctional services branch is planning two new juvenile security centres, one of them at Lakeview forestry camp, about 21 miles northwest of Campbell River.

The other camp will be at Centre Creek, about 25 miles east of Chilliwack.

Each camp will be able to handle a maximum of 30 boys.

The branch will also make use of Victoria Detention Centre, 1125 Pembroke St., and Willingdon centre in Burnaby.

★

Callahan said social workers welcome the government's vow to provide better child care but such announcements mean little unless more money and emphasis is placed on preventive work.

Social workers in government service are told to concentrate on crisis situations only, she said, rather than work at preventing the problem from happening in the first place.

For example, she said the announcement of a 26-per-cent increase in the rates paid to foster parents is a welcome move but one that should be coupled with other measures.

Callahan said the government's restrictions on hiring have resulted in a shortage of social workers.

The need is for more help to deal with foster parents on a day-to-day basis rather than just when the situation "blows up."

Also, she said, there is a need for more training for social workers and foster parents for them to cope with "the intense reactions" that result from foster children moving from one home to another.

Callahan said social workers in B.C. are capable of providing in-home services for families but that doesn't seem to be a priority with the department of human resources.

She said she hopes the government's announcement last week represents a change in policy and social workers will be released to provide marriage and family counselling.

Such counselling is not available from the department of human resources in the Victoria area, she said.

In the prevention area, she said more attention should be paid to keeping children in their own families.

Both Callahan and Marjorie Martin, president of the association's Victoria branch, said foster children are better treated than those in problem homes.

★

For instance, foster children are always provided with good clothes, have an opportunity to go to summer camp, can be tutored or given piano lessons but often these are not available to children in low-income problem families.

"If the government is seriously talking about prevention it should make these kinds of services available to natural parents," Callahan said.

"All of these things mean a great deal to the kids and they remove a bit of strain from the family life."

Social workers are pleased with the government's latest announcement, she said, but beyond the specific projects they hope it represents a real change in policy and programs.

ROCK DRAWS 2,000

Sunday's rock concert in Royal Athletic Park attracted a crowd of 2,000, "went very well" and produced no problems for the organizers, city recreation manager Jack Morgan said today.

It was the first such attraction since city council decided recently to encourage wider use of Royal Athletic Park.

The five-hour concert Sunday featured Vancouver artists as well as three local bands, which Morgan said were "happy" to receive the exposure.

Fine, sunny weather undoubtedly helped the gate, Morgan said, adding that "there are a lot of sunburns around today."

He said he doesn't yet know what the city's share of the proceeds will be, but "we had to break 1,000 (spectators) to do something with it."

The recreation manager said as far as he knows there were no complaints from residents of the area.

"We walked around the area and the traffic noise seemed to be louder than the bands," he said.

Asked why the security firm employed for the event was using guard dogs, Morgan said they were necessary to patrol and protect the fence perimeter.

"Kids will be kids and some of them aren't going to pay unless they have to."

It will be at least August until any further concerts are held in Royal Athletic Park, because starting June 25 there will be a major rock attraction every two weeks at Memorial Arena.

"There's only so much money available for the kids," Morgan said. "You can't compete against yourself."

arthur mayse

But If It Moves, It Can't Be a Stump

WE WERE STROLLING a reach of blacktop in a subdivision newly hacked out of the second-growth when I noticed a dark blob at the end of a clearing.

Win spotted it too. I asked her, "What do you make of that?"

We studied the object, wishing we'd thought to bring the binoculars.

"If it moves," Win said, "it's a bear. If it doesn't, it's a stump.

The black shape didn't move. We wrote it off as charred stump and got on with our walk.

But the shape at the end of the green vista was missing when we rambled that way this morning, and there were no fresh machine tracks or tire marks to indicate that man the invader had been boosting stumps about. We assumed with reservations that what we'd seen was a black bear come down from the inland woods to what was part of the wild kingdom only a few months ago.

Such visitations aren't unusual. A woods-wise friend happened on cougar tracks only a short remove from another subdivision a while back. They were left by a young cat, he suspected — one turned loose by its mother to fend for itself in the diminishing wildlands.

Often enough to make us fear for our scrooty little garden, deer still venture across the Island Highway by night for a lick of salt from the home beach. And even in Victoria at the south end of the ribbon development that sprawls south with scarce a break from Campbell River, man has not completely ousted his wild neighbors.

The black-masked raccoon, a clever hand at co-existing with human populations, will pilfer a cherry tree by the light of the moon, and woe to the noisy housedog that corners him. As late-homing suburbanites, we more than once pinned a raccoon family in our car headlights — grey shadows humping across a street in single file from their night's foraging.

It's as well to be cautious when interpreting wild-creature motives. There's much that I don't understand about the behavior of the animals and birds which haunt our perimeters. Why, for instance, should a great blue heron that normally flaps its way along the intertidal zone suddenly alter course skyward in climbing spirals until the unaided eye can no longer locate it? And what errand occupied the mink that we saw slipping in and out of the bracken beside a country road far from any creek or lake?

Such breaks in the accepted pattern puzzle me much more than the apparent willingness of so many wild ones to tolerate man's proximity.

The over-all answer is that man is a trespasser on their territory. He came to them, not they to him, and the disorientation that takes place can be tragic. As man advances, they are forced to retreat, often into areas that are only marginally habitable by their species.

But it is a slow and lingering retreat, and sometimes it leads to confrontations in which the wild creature is the inevitable loser.

The garbage-raiding bear, or the cougar that settles in for a sojourn on the edge of a community, are uncomfortable neighbors.

They create problems. They must be removed. And though man is less inclined to shoot first and question later than he was in the years when their kind were regarded as woods vermin, the end of the matter may be a bullet.

Also, ironically, the enlightened attempt to spare and preserve can be self-defeating. From a predator on the provincial bounty list, the cougar has been elevated to a respectable game animal to be shot only in season by a licensed hunter who has paid $10 for a cougar tag. The result: a minimum of cougar-hunting, woods cats on the increase, and pressure in some quarters for a return to the bounty system.

Perhaps a time will arrive when man the untiring expansionist exiles nature's children completely from the lands he calls his own. But we are still short of total dominion, and I hope the day never comes when we achieve it at the cost of a lonely planet.

With that in mind, I trust the maybe-bear we sighted will take himself over the mountain where humans are fewer and life is safer!

Ask Jennifer

FASHIONABLE FACE

By JENNIFER ANDERSON

The fashionable face this spring is not achieved by adding more make-up but by finding ways to use less. Experiment with a new look by dropping old make-up standbys such as mascara, eyeliner or powder.

Dear Jennifer: I would like to change my appearance for summer. I use all the usual cosmetics and change color schemes often but I still end up with the same look. Adding more make-up doesn't seem to be the solution. Could less be better? — Maureen T.

Don't add anything. Instead, drop one old standard such as eyeliner, powder or even mascara for a brand-new look. It will help you get out of the rut you're in at the moment.

Next time you do your make-up, instead of using eyeliner, try a swoop of eyeshadow powder around the edges of the eye for a misty look. Go ahead and mascara the lashes.

After that, try using liner all by itself to outline the eyes. It will give a stark, dramatic evening look that's good for plunging necklines and upswept hairdos.

If you usually wear eyebrow pencil, try a natural brow instead. Experiment in this way with all your cosmetic items to find a fresh and new combination that's just right for you.

★ ★ ★

Dear Jennifer: I have been told that I wear too much make-up. Even when I try to use less, it doesn't seem to make any difference because I'm still told the same thing. What should I do? — Jane C.

I suggest the "cold turkey" approach. Take off all your make-up and leave it off for a few days. Get to know what you really look like all over again. Maybe it's not so bad!

At your first make-up session after this break, use only a little foundation base. The next day add blusher and eyeshadow and then mascara and lip gloss. By slowly building up to a finished make-up, you can break the old habit of "just slapping it on."

★ ★ ★

Dear Jennifer: What is the best make-up to use for the shiny look? I have always used powder but it is showing up small wrinkles around my eyes. — Rena T.

Use the foundation base you wear now and apply a coat of peach or golden tan over the top. Gels give a clean, dry shine not to be confused with just a greasy shine. Because they're transparant, they can never give a made-up look or the icky look of powder.

Home-Made Pads

Instead of using a mat to kneel on when scrubbing or waxing the floors, use two rubber sponges and fasten them about the knees with an elastic band.

New Modes in SELBY

ARCH PRESERVER AND EASY-GOERS

The fashion shoes with built-in comfort

Always at King's

1453 DOUGLAS ST.

3-13

Advertisement

Tired of Limp Straight Hair?

Even if your hair is straight and really hard to curl, now you can thrill to such soft, lovely, natural looking curls and waves everyone will think you were born with naturally waved hair. All you do is shampoo. Apply Perform with easy pump spray. Comb it in. Set your hair. Let it dry. Then watch your hair fall into thick, soft curls that last and last! What freedom—you can muss your hair, sleep on it, let it blow in the wind. Just comb, and those lovely curls fall back in place! At leading drug, department stores and health and beauty counters. Satisfaction guaranteed or money back from Perform. For a trial supply, send 25¢ with your name and address to Perform, Dept. PW-54, Acton, Ontario.

4-17

P.S. Sweaters!

BY PETER SCOTT

Classic Shetland Cardigans $28.00

Classic Shetland Pullovers $26.00

BY DALKEITH

Fine Merino Wool Cardigans $26.00

Mock Turtle-Style Pullovers $25.00

CASHMERE SPECIAL!

Pullovers — Mock turtle style with Zipper in Shades of P. Blue, Burgundy, White, Gray and Black

$55.00

PICCADILLY SHOPPE LTD.

1017 GOVERNMENT ST.

10% DISCOUNT FOR SENIOR CITIZENS

6-6

fine furniture · paintings · prints

THE ISLAND GALLERY

2188 Oak Bay Avenue Tues - Sat.

Whisper Ceiling Ended in Crash

elizabeth forbes

That nostalgic piece by Pat Dufour a few days back about long-ago tea dances in the Empress Hotel has sharpened memories and started a spate of reminiscences that get more interesting by the minute.

Not that they are centred so much around the dances although, let me tell you, the ones I attended on Saturday afternoons in the Crystal ballroom, during the 1920s, were never, never billed as mere tea dances.

They were tete dansantes, dear readers! Tete dansantes!

However, it's the whispering ceiling mentioned in the Dufour story that has raised memories. Questions, too.

Where is it? . . . what happened to it?

I remembered that until 1968, when a mammoth renovation program was well under way at the hotel, that ceiling, circular in shape, was still in place above the little lounge adjoining the ballroom and that it was still a talking point among visitors and guests as it had been for many, many years.

You see, the dome acted as a sort of sounding board that magnified the lowest whisper one-hundred fold.

Sit anywhere on the perimeter of its circle, talk about Aunt Susie's ulcer operation and anyone on the far side of the lounge would hear the gory details.

People who discovered this fact enjoyed the fun of initiating others into the secret and the flow of voices, from one side of the little lounge to the other, gave the ceiling a continuous workout.

Early in 1968, when renovations neared the ballroom and the little lounge, I made a point of asking Mr. A. Tremaine, then in charge of the over-all renovation project, what was going to happen to that whispering phenomena.

He assured me the leaded glass ceiling would be preserved and eventually enhanced by soft lighting inside and perhaps on the outside of the multi-colored circular dome.

Somehow or other that never happened. Now, almost 10 years later, the reason evaded me. So, I went down to the Empress and talked to Jim Smith, a convention manager.

Back in 1968, Jim was still in the navy and working part-time at the hotel as a banquet captain.

The Yuletide season was a busy time for him and, as usual, in that year of 1968, the New Year's Eve ball was a sellout weeks before the event.

Here, Smith jogged my memory with "perhaps you remember that on Boxing Day that year it started to snow and kept it up right through to the last day of the year?

"The city was practically snowed in and we were wondering how people would get to the ball that night."

Then, just as suddenly as it started, the big thaw set in.

People began arriving for the evening, Jim recalled.

"There were 30 or 40 already in the ballroom. I was standing watching them at a point almost directly between the dance floor and the little lounge, when there was a resouding crash behind me."

All one side of the whispering dome had collapsed under the weight of several feet of wet snow.

"We swept up the mess, screened off that part of the little lounge," Jim says, "and went on with the fun."

It was impossible to repair the dome, he told me. But whether the other half was demolished, or whether it is still up there, behind the present flat ceiling, he cannot recall.

"Your guess is as good as mine," is the way he puts it.

The small lounge, as it was called back in those days, was part of the original hotel wing built in 1908. It was designed as an indoor court for strolling or sitting out in the days of the tete dansantes and the elegant balls.

There was a fountain, palms, exotic flowering plants, spindly-legged wrought-iron chairs and settees and soft lights to add a romantic touch.

Acoustics of that dome ceiling intensified the murmur of the fountain and filtered the music from the ballroom through the palms in a mute accompaniment to the tinkle of the water.

This lured young couples from the ballroom to dance in the fountain court.

Intensified also were words meant only for one pair of ears.

There were occasions when proposals of marriage, husband and wife tiffs and even tips on the stock market were given public hearing by way of the whispering dome.

Time passed and the inner fountain court was renamed the little lounge. In 1929, fountain, palms and flowers were removed to the conservatory, opened at the back of the main wing.

The ceiling with its priceless leaded glass dome was not touched.

It was left to intrigue succeeding generations of Victorians and visitors with its unique qualities.

That is, until New Year's Eve, 1968, when as Jim Smith stood watching the first arrivals for the evening "it came crashing down."

It happened so fast, he says today, "we could do nothing to save it. Just sweep up the broken glass and go on with the ball."

Common ¢ents

By KATE MacQUEEN

Even if you can take pride in only one tomato plant, don't tie the stem tightly to a stake. The developing fruit may be damaged by rubbing against the stake. Beginning gardeners should also know that strips of cotton fabric tend to rot when holding a plant to a stake. Circles cut from nylon socks or pantyhose are strong and soft enough for permanent support for your tomato plant.

★ ★ ★

A round loaf of bread and lots of your own special dip will fill your guests with tasty tidbits. Carve out the centre of the round loaf and cube the bread. Fill the bread shell with the dip. When the cubes disappear the dip - soaked shell can be sliced and passed around, too.

★ ★ ★

Old houses with keyholes below the doorknob certainly aren't burglar-proof. But when the house was new, the owners knew they could take a long strip of wire and band it into a long "U". The loop was slipped over the inside knob and the wire ends threaded through the eye of the key in the lock. When the wire ends were twisted tightly no one could push the key out of the lock in order to insert another one from outside.

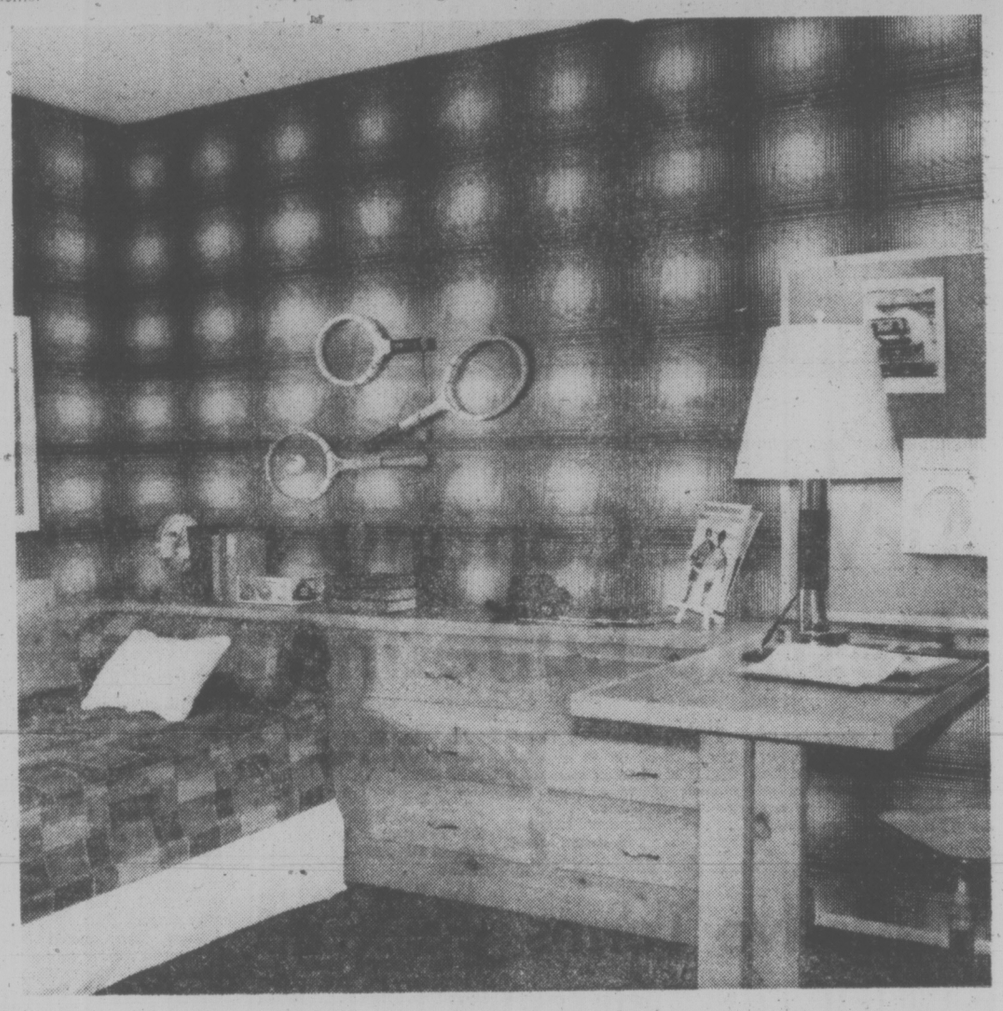

Boy's Bedroom: All-in-One Built-In

By PAULINE GRAVES

Although they have been around a long time, dating back at least to Frank Lloyd Wright who designed furniture to fit his houses, built-ins are still popular. They make marvellous use of space, and a room seems larger because generally they skirt the wall, leaving centre floor area bare.

A case in point is this boy's bedroom, designed by Norman Colburt. The one furniture piece, if it can be called that, encompasses bedside table, headboard, chest of drawers and desk, as it travels along one wall and wraps around the corner. Because it is built to the floor, except for the desk, vacuuming the floor is relatively easy, and dusting generally consists of wiping off the long, uninterrupted top.

Rather than jutting into the room, the desk could have continued the line along the wall. There was enough wall space, but the desk's occupant would look directly into the wall, a few inches away, enough to give him claustrophobia. A window there would have been fortunate. Instead, the desk's perpendicular position finishes off the long built-in interestingly, and adds dimension to the otherwise flat line. And the desk's user faces into the room, his side instead of his back, to the door.

The entire structure measures 8½ feet along the wall with a 2-foot return at the corner, creating a bedside table. The desk, 2-feet by 4-feet, is a part of the total unit, the outside end supported by two 2x4 legs.

Couples Split

OTTAWA (CP) — Despite threats to take the case before the Human Rights Commission, Ottawa's Carleton-area Roman Catholic School Board has banned teachers married to each other from teaching at the same school. Such teams sometimes create problems for the principal, a spokesman said, in that if one is ill the spouse tended to be absent.

Plunge into the wet, wet world of the Spa

Feel that sensual, luxurious freedom all over your body as you linger in the warm waters of our Grecian pools & simmer in our steam rooms!

Come . . . get wet at the spa!

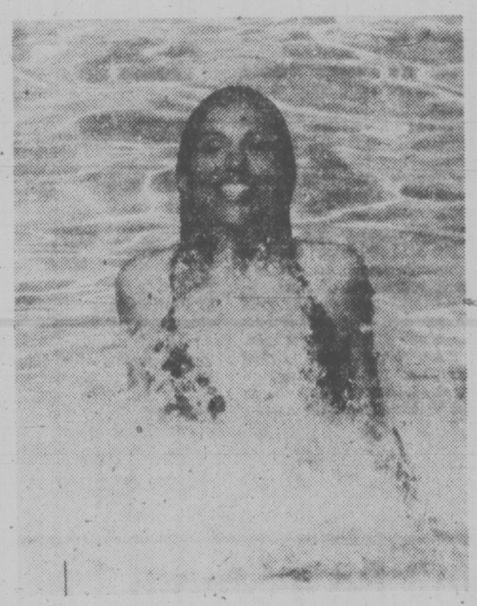

AND . . .

Lose pounds and unwanted inches around your waist, hips and thighs, with our exercise and nutritional program DESIGNED ESPECIALLY FOR YOU . . .

$5 for 1 MONTH

European

*Offer is for first time Spa visitors age 21 and older. A first visit incentive will be offered

Spa fitness centres

Call the better body people at the Spa.

CALL NOW, RIGHT NOW, DON'T PUT IT OFF ANY LONGER

Weekdays 10 a.m.-10 p.m. Weekends 9 a.m.-7 p.m.

Call tonight till 10 p.m.

595-5252

1570 HILLSIDE VICTORIA

FRESH SHRIMP

Peeled — Cooked — Ready to Eat

$2.95 per pound

★ Minimum Order 12 lbs. ★

Free Delivery in Greater Victoria

Phone 474-1621

LADIES' OR MEN'S

SUITS

DRY CLEANED and PRESSED

25% OFF

BLANKETS

CLEANED and FLUFF-DRY $1.49

LIMITED TIME OFFER

individual drycleaners

Home Pick-up & Delivery 595-4141

Minimum of $3.00 on all Home Pick-up and Delivery

Good Mornings

Bowman 6 till 10am

CFAX 1070

SANDY'S BOUTIQUE

NEEDLEPOINT SALE

Save 30% Off Regular Price!

RUG CANVAS AND WOOL ..... 30% OFF

ACRYLIC SPORTS YARN, 7 oz. $2.50

ASSORTED WOOL, 1¾ oz. ..... SPECIAL $1.00

ASTRA .. 1 oz. 50c SAYELLE, 2 oz. 89c

JUTE FOR MACRAME ..... 30% OFF

ASSORTED BEADS, All Sizes ..... 10c EACH

VARIOUS OTHER IN-STORE SPECIALS

Dressmaking and Alterations

SANDY'S BOUTIQUE

24 Burnside Rd. W. 386-7001

6-6

SUMMER SPECIAL

LEARN TYPING FUNDAMENTALS IN 50 HOURS!

A four-week intensive program of 2½ hours daily. Sixty Dollars includes Text rental. Register now to start next Monday.

SPROTT-SHAW

COLLEGE OF BUSINESS LTD

At Sprott-Shaw we mean business

1012 Douglas St. 384-8121

Lowdown on a Cover-Up

By A. J. HAND

Once you've insulated your basement walls, you'll want to cover them. You have a choice of two different materials to do the job: panelling or gypsum board. Here are the pros and cons: Gypsum board is the cheaper material. It costs about $2 for a 4x8 sheet. A 12-by-12 room would require just about $25 worth of gypsum board. Throw in nails, joint compound and tape, adhesive and a couple of coats of paint and the whole job might run you to $50.

Panelling will, of course, cost more. The average 4x8 sheet of prefinished panelling costs about $10 (although you can often find panelling on sale for as low as $4 or $5 a sheet). For that extra money you'll get a more luxurious wall, and installation will be easier. Nailing up panelling is just as easy as nailing up gypsum board, but once the panelling is up, your job is almost done. With gypsum board you'll still have to tape and "putty" the joints and "putty" over the nailheads, and then paint. This extra work doesn't take a tremendous amount of skill, but it does take a lot of time and patience.

Since panelling is the easier material to handle, let's cover its installation first.

Estimating materials. Measure the perimeter of the room you wish to panel. Divide the perimeter (in feet) by four to find the number of panels you'll need. From this total you can substract one-third panel for each door, and one-fourth panel for each window.

Pick the panels up, or have them delivered, a few days before you plan to do the job. Store them flat, separated by sticks, to allow them to adjust to the humidity of your home.

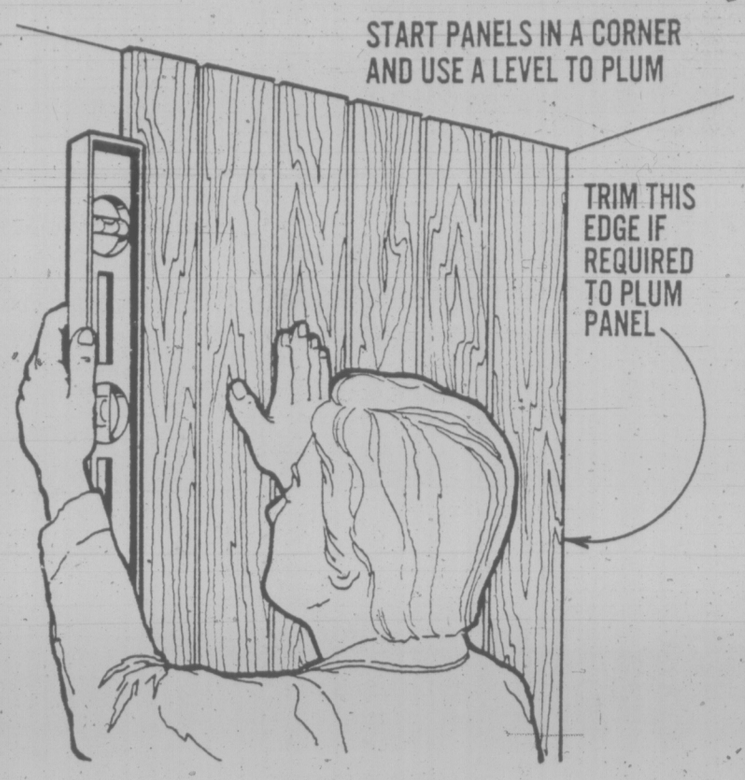

Most basements have ceilings a bit less than eight feet. Measure yours at several points. If all the measurements are within one-fourth inch, cut all your panels to that measurement, minus one-fourth-inch. If the ceiling height varies a lot, you'll have to measure and cut out each panel separately.

Make all cuts with a circular saw or fine-toothed handsaw. To avoid chipping the finished surface of the panelling, saw it face up when using the handsaw, face down when using the circular saw.

Stand the panels up in rough position against the walls and examine the effect. You may want to shuffle the panels to get a pleasing blend of grain and tone.

Start installation in a corner. Use a level along the outer edge of this panel, or a plumb bob, to make sure you install it exactly vertical. If necessary, use a saw to trim a bit off the corner edge to assure verticality of the other edge. When the level says the first panel is plumb, nail it in place to the studs. Use the special color-matched nails sold for this purpose, and space them about six inches apart unless the cover sheet on your panelling says otherwise. Once the first panel is in place, work around the room, installing the rest of the panels.

If you need to make a cutout for an electrical box, rub chalk against the front edges of that box. Stand the panel in place over the box and tap it. The box will leave its outline in chalk on the back of the panel. Drill a pair of pilot holes at opposite corners of the outline. Then use a keyhole saw to make the cutout, sawing in opposite directions away from each pilot hole.

When cutting out for windows and doors, measure as carefully as possible, but don't worry if the fit is a bit off. You can use color-matched moldings to hide any small gaps. Quarter round will hide any defect around doors and windows; inside corner or cove moldings can hide the seams at corners and ceilings. And baseboard will cover the gap at the floor. Any marks, scratches or nailholes left when you missed a stud can be filled with color-matched putty sticks.

hand around the house

ROCKS AND GEMS
FASCINATING GIFTS
at
THE ROCKHOUND SHOP
777 Cloverdale 388-5341
TUES. TO SAT. 6-5

Jack Burgess Has That "Something Special"
GIFT IDEAS
For Father's Day
Not only do we have a great selection of men's wear . . .
but we also have accessories that would be great for Father on his special day . . .
Belts—Ties—Ascots
Wallets—Cufflinks
Come in and See Our Selection
Jack Burgess Ltd.
6-6

the Bay Portrait Studio
portraits/passports/frames

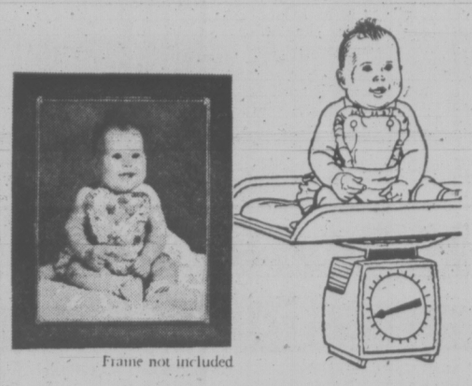

Frame not included

Penny-a-pound portrait offer
Only 1¢ per pound of your child's weight for 5x7 natural colour photograph
(15-pound child only 15¢)
Maximum charge 99¢
No appointment needed. Limit: One special offer of any one kind per subject — 2 per family every 3 months. 99¢ charge for each additional person in groups. This offer may not be combined with any other advertised photograph offer.
Offer Ends
Saturday, June 18
(We want you to try us)
Jet-Fast Half Hour Passport Photo Service
Portrait Studio Main Floor
OPEN TUES., WED., SAT., 9:30 A.M.-5:30 P.M.
THURS. AND FRI. TO 8 P.M. CLOSED MONDAYS
Hudson's Bay Company

dear abby

Let Grandma Help With Grandchild

DEAR ABBY: My husband and I are expecting our first child in August, and my mother has already notified me that she is coming to "help me" with the baby. This will be her first grandchild, so we can appreciate her eagerness to "help," but I hope you will publish this letter. It may save our happy relationship with Mom.

We want Mom to know that we have taken a course in how to handle a new baby, so if she really wants to help, she can pitch in and do the laundry, cleaning and cooking. But when it comes to handling the baby, that will be OUR responsibility.

All too often "Grandma" moves in to "help" and she takes charge of the baby completely, making the new mother feel as though she is not yet capable of being a mother.

I'd like Mom to know that I love her, but I'm fully prepared for motherhood, so if she's traveling 2,000 miles to "help" me, I hope she sticks to the housekeeping duties.

HER LOVING DAUGHTER

DEAR DAUGHTER: If your mom doesn't see this, and makes the trip anyway, please let her hold her grandchild once in a while, dear.

She's not travelling 2,000 miles to do your laundry.

DEAR ABBY: We don't know whether we have a problem or not, but many of our friends have suggested that we might have.

Our son (I'll call him "Buddy") has asked if he could take ballet lessons. He is nearly 10, and is a perfectly normal boy in all respects, but this request of his has us worried.

His father is afraid this might be a sign that his son isn't going to be "all man," and I'm afraid we might not have any grandchildren. (He is our only child, and I've had a hysterectomy.)

Buddy is graceful and well-cordinated, having taken figure skating for two years, but his father had hoped he'd get interested in contact sports.

What is your thinking on this?

BUDDY'S MOTHER

DEAR MOTHER: It takes a great deal of "manly discipline" for a boy to excel at ballet. If your 10-year-old son wants to take ballet lessons, don't discourage him.

DEAR ABBY: If the husband is all dressed up in a pale blue jacket and light slacks and looks like he's going to Hawaii, shouldn't the wife dress accordingly, instead of wearing a black gabardine suit like she's going to New York?

How can I tell these friends of ours that they look like they don't belong together? It's odd, and people talk.

Should I mention this to the wife? Or should my husband mention this to the husband?

A FRIEND

DEAR FRIEND: I don't recommend talking to either one about it. More important than whether people "look," like they belong together is whether they FEEL like they belong together.

SPRING RUG
SPECIAL
25% OFF
FOR CASH AND CARRY
20% OFF
PROFESSIONAL IN-HOME CLEANING
★ RUGS
★ WALL-TO-WALL CARPETS
★ UPHOLSTERED CLEANING
384-4125
OFFER VALID TILL JUNE 15, 1977
Carpetorium of Victoria Ltd.
642 QUEENS
384-4125 384-4125

OAK BAY
VILLAGE SHOES
SALE
FINAL WEEK
OVER 7,000 PAIRS
— ALL REGULAR STOCK —
MEN'S — LADIES' CHILDREN
CHOOSE FROM THESE FAMOUS NAMES
HUSH PUPPY, NORTH-STAR, CLARKS, JARMAN, GALE, SAVAGE, ADIDAS, SELBY, WHITECROSS, JOYCE, KAUFMAN, MARTINELLI, TENDER TOOTSIE, EVANS, BALLY, LIDIA, NUNN-BUSH, DR. SCHOLL, KUDU, SPERRY TOP-SIDER
SAVE FROM 10% to 60%
NO REFUNDS ON SALE MERCHANDISE
OPEN MON.-SAT. AND FRI. NIGHT
6-5
2238 OAK BAY AVE.

DOUBLE BONUS!
Double Bonus with your
Diana*
ELECTRONIC FREE ARM
Sewing Machine
First, a bonus in performance . . with Canada's first electronic sewing machine. Our Diana 560 gives you new sewing ease at the touch of a button. No cams or discs to add or replace. It's "touch-tronic". Exclusive One-Touch Pattern Selection programs the stitch you select instantly and automatically . . . at the touch of a button. The Singer Diana puts effortless professional skills right at your fingertips. Now electronic sewing is automatic and simple.
$614.00† complete with cabinet.

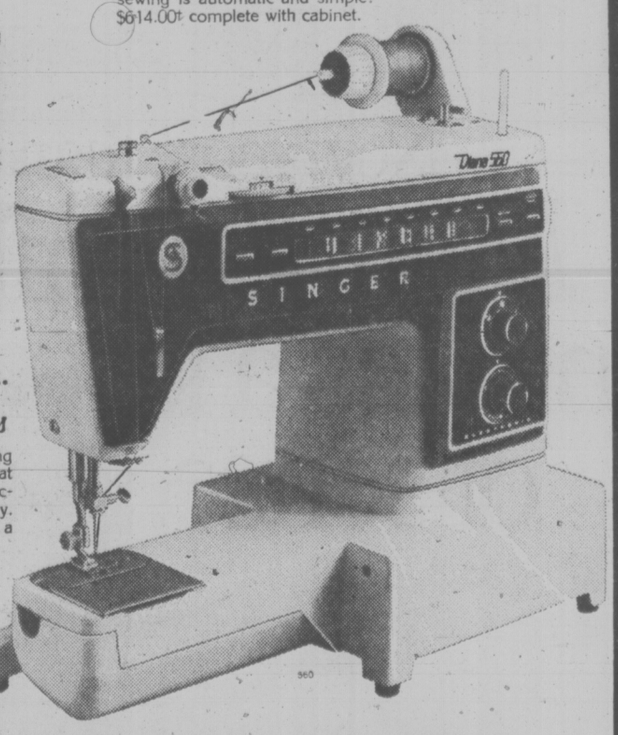

A $129 VALUE
included at no extra cost.
Your Extra Bonus
A compact and convenient sewing cabinet—valued at $129.00—yours at no extra cost with your Diana Electronic sewing machine. But hurry. This extra bonus is available for a limited time only.
Credit terms available.
Trade-in allowance on your sewing machine regardless of make or age.
SINGER
Sewing Centres and participating Approved Dealers. At Singer, you get what you pay for... and a little bit more.
*Trademark of Singer Company of Canada Ltd.
†Price may vary.
VICTORIA Hillside Shopping Centre 595-4545
Also available at
DUNCAN 748-8643
NANAIMO 453-4622

WOMAN COMES BACK FROM FROZEN DEATH

GUELPH, Ont. — Five months after being found frozen and pronounced dead, a Guelph woman is back leading a normal life, says the doctor who supervised her treatment.

Dr. R. P. Carere, a specialist in internal medicine, said that the woman, whose name has not been disclosed, was brought back to life with four hours of intense resuscitation after being found dead in an unheated house trailer Jan. 24.

Dr. Carere said the woman, age 48, spent 35 days in hospital and has no memory of the incident.

Police were called to the woman's home by her husband who reported her missing.

They found her in the trailer, clad only in a night gown. The temperature in the trailer was —15 C.

people

To Russia With Flowers

MOSCOW — Soviet actress **Victoria Fyodorova** returned to Moscow on Saturday carrying a bouquet of flowers for a reunion with her mother and friends, two years after leaving to live in the United States.

Her mother, Zoya, carried flowers too as she greeted Victoria, and her American Husband, **Frederick Pouy**, and the couple's one-year-old son, Christopher.

Pouy is a commercial airline pilot who married Victoria when she went to the United States in 1975 to meet her American father she had never seen.

Her father, retired admiral **Jackson Tate** of Orange Park, Fla., had met her mother in the Soviet Union during the Second World War. Because of their love affair, he was deported before Victoria was born and Zoya Fyodorova, also an actress, was imprisoned for almost nine months by Soviet authorities.

When Victoria went to the United States to meet Tate, she met and married Pouy and they now live in Greenwich, Conn.

Past Comes Up Present Winners

NEW YORK (AP) — A musical based on a comic strip of another era and plays about a gentle poet of another century and a divisive war of another decade were winners at the 31st annual Tony Awards for excellence on Broadway.

Julie Harris, who portrayed the reclusive poet Emily Dickinson in her limited-run one-woman show The Belle of Amherst, won her fifth Tony as best actress.

Al Pacino, known best for his movie roles in Serpico and The Godfather, returned to Broadway playing the title role in a Theatre Company of Boston revival of The Basic Training of Pavlo Hummel and won as best actor in the Vietnam war play.

But Annie, the musical built around the story of Little Orphan Annie, was the big winner, taking the Tony in seven of the 19 categories at Sunday night's presentation at the Shubert Theatre.

Thomas Meehan, in accepting his Tony for best book of a musical, said that when lyricist Martin Charnin phoned him with the idea for a musical based on the comic strip, "I thought it was the worst idea I'd ever heard." Charnin and composer Charles Strouse picked up Tonys for best score.

Annie producer Mike Nichols accepted the Tony for best musical. Comedienne-singer Dorothy Loudon, who runs the orphanage, won as best actress in a musical. Peter Gennaro won for his choreography, David Mitchell for his Annie scenery.

Annie designer Theoni Aldredge tied with Santo Loquasto, who did costumes for The Cherry Orchard, as best designer.

Barry Bostwick won as best actor in a musical for his title role in The Robber Bridegroom, a rustic caper which opened in October and closed in February.

The Shadow Box, a drama about death that recently won the Pulitzer Prize for author Michael Cristofer, was named best play. Shadow Box director Gordon Davidson won a Tony.

Tonys for best featured performers in plays went to Jonathan Pryce for Comedians, which opened in November and closed in April, and Trazana Beverly, one of seven young women in For Colored Girls Who Have Considered Suicide When the Rainbow Is Enuf.

Tonys for best featured performers in musicals went to gospel singer Dolores Hall, in the modern Passion Play, Your Arms Too Short to Box with God, and Lenny Baker, in I Love My Wife. Director Gene Saks also earned a Tony for that romp.

A new Tony, for innovative production of a revival, went to the Houston Grand Opera's Porgy and Bess, on Broadway from September to January.

Jennifer Tipton was named best lighting designer for the limited-run The Cherry Orchard.

Sinatra Didn't Sing for Award

WASHINGTON — A singer is expected to get up and sing, but a singer who has just been promoted to "great cultural leader" and "outstanding humanitarian and patron of the arts" shouldn't have to.

That what **Frank Sinatra** decided just before the Israel Independence Ball on Sunday night here.

He had been scheduled to extertain as well as to receive Israel's Cultural Award.

But while he confined his performance to an impassioned speech about Israel, he also supplied the substitute sinder free — opera star **Robert Merrill.**

Merrill said Sinatra had called him on Saturday night, asking him to fill in for him so he could "relax."

Having caught Merrill with the request on his birthday, Sinatra led the audience in singing "Happy Birthday, dear Robert" before leaving the stage.

The ball, which drew 1,150 people, celebrated the 29th anniversary of Israel's independence, and is the 15th such event to be held in Washington.

Only once was there no entertainment or music at the ball — in 1967, when it fell just at the end of the Six Day War.

There is no charge for tickets, but the guests consist of people who have bought more than $3,500 worth of Israel Bonds during the year.

Sinatra's contributions to the Israel bond program were cited with his award, as were his having presented concerts benefitting Israeli health and welfare programs.

"I love your nation," he replied to the presentation by Israeli Ambassador **Simcha Dinitz.** "I love the dreams of Israel, the very idea of Israel. If Israel loves me, it's a perfect wedding."

Entertainment Guide

BUTCHART GARDENS . . . Gorgeous blooms magnificently displayed . . . 35 acres of incredible beauty, 6 gardens in one: Fabulous Sunken Garden . . . English Rose . . . stately Italian . . . quaint Japanese . . . Lake Garden featuring the Spectacular Ross Fountains . . . and the Stage Show Garden. Plus the Schizanthus Bower, Show Greenhouse, fascinating Seed and Gift Shop, and the newly installed Dolphin Fountain.

BUTCHART GARDENS FLORAL RESTAURANT open every day 11 a.m. to 7 p.m, serving delicious lunches, afternoon teas and delightful buffet suppers. Coffee bar always open.

BUTCHART GARDENS ROMANTIC NIGHT LIGHTING . . . As darkness takes over, a thousand hidden lights combine with the moon and stars, the hills, trees and shrubs, lakes, lily ponds and fountains, to create a fairyland, softly scented by the flowers. Unusual! Grand! Indescribable! Featuring the SUNKEN GARDEN and the ROSS FOUNTAINS IN THEIR MAJESTIC "BALLET TO THE STARS".

BUTCHART GARDENS ENTERTAINMENT — The "Butchart Gardeners" every evening 7-9 followed by Disney Cartoons.

BUTCHART GARDENS . . . Open every day of the year. Now 9 a.m. to 10:30 p.m. Most gracious and appreciated way to entertain your out-of-town guests.

THE OLD FORGE CABARET — For your dancing pleasure, 6 nights a week — live music, featuring "THE BROTHERS FORBES & FRIENDS." Also—2 large discotheques. Located in the Strathcona Hotel, 919 Douglas St., 383-7137. British Columbia's largest Nightlife centre.

BRITISH COLUMBIA FOREST MUSEUM — 1 mile north of DUNCAN on the Trans-Canada Highway. A 40-acre collection of old-time displays amidst a beautiful natural forest. Ride the trains (steam on weekends) as often as you like. Admission only $2.00, with children 6-16 only 50¢. Opening Today!.

Entertainment with a wallop!

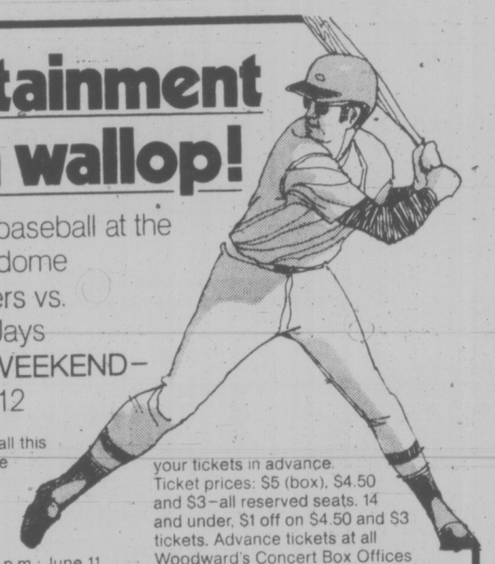

Major league baseball at the fabulous Kingdome
Seattle Mariners vs. Toronto Blue Jays
CANADIAN WEEKEND—June 10, 11 & 12

See big league baseball this weekend! You can ride Amtrak right to the Kingdome—or watch for Kingdome exits off Inter-State 5.

Games: June 10, 7:35 p.m.; June 11, 7:35 p.m.; June 12, 1:35 p.m. Sunday is Cap Day—complimentary Mariners caps for all kids 14 and under!

Lots of good seats available at the Kingdome, or get your tickets in advance. Ticket prices: $5 (box), $4.50 and $3—all reserved seats. 14 and under, $1 off on $4.50 and $3 tickets. Advance tickets at all Woodward's Concert Box Offices in Greater Vancouver. Or reserve by phone: call (206) 628-3300 and use Chargex or Visa.

It's a hit!

Seattle Mariners BASEBALL CLUB — TORONTO BLUE JAYS — THE KINGDOME

Now more than ever,
Matinée mildness makes a lot of sense.

Warning: Health and Welfare Canada advises that danger to health increases with amount smoked—avoid inhaling.
Average per cigarette: King Size: 12mg "tar" 0.8mg nicotine. Regular: 8mg "tar" 0.5mg nicotine.

C'MON DOWN TONIGHT
Fun City
HWY. 17 AT VANALMAN
OPEN 'TIL 9:00 P.M.
6-6

ESQUIMALT SPORTS CENTRE
presents
MOM & DADS
9 p.m. to 1 a.m.
SEE, HEAR, DANCE TO THE SOUNDS OF THE RANGER WALTZ
DOORS OPEN 8 P.M.
REFRESHMENTS SERVED
ADM. $7.00 PER COUPLE
TICKETS ON SALE
HILLSIDE TICKETS BUREAU
SPORTS CENTRE
FOR TICKETS BY MAIL
SEND TO SPORTS CENTRE
1151 ESQUIMALT RD.
VICTORIA, V9A 3N6
ENCLOSED IS MONEY ORDER
FOR ..... FOR .....
TICKETS TO MOM & DADS
6-1

Public Notice

Ottawa, May 31, 1977

CORRECTION TO PUBLIC NOTICE 1977-51
DATED, APRIL 26, 1977

RESCHEDULING OF PUBLIC HEARING

NOVEMBER, 21, 1977, OTTAWA, ONTARIO

The Canadian Radiotelevision and Tele-communications Commission will hold its Public Hearing at the **Chateau Laurier, Rideau Street, Ottawa, Ontario** commencing on **November 15, 1977 at 9:00 a.m.** instead of November 21, 1977 at 9:00 a.m. at the Skyline Hotel, Lyon Street, Ottawa, Ontario as previously announced.

Lise Ouimet,
Secretary General,

Public Notice CRTC 1977-65

Canadian Radio-television and Telecommunications Commission — Conseil de la radiodiffusion et des télécommunications canadiennes

Public Announcement

Ottawa, May 30, 1977

TELECOM DECISION: CRTC 77-6

Bell Canada, Tariff for the Use of Support Structures by Cable Television Licensees.

On May 27, 1977, the Canadian Radio-television and Telecommunications Commission announced its decision on Bell Canada's application for a Tariff for the Use of Support Structures by Cable Television Licensees.

Copies of this decision are available at the Commission's office in Ottawa, 100 Metcalfe Street, Room 1601, Ottawa, Ontario, at its Vancouver Regional office, Room 1860, Daon Building, 1050 West Pender Street, Vancouver British Columbia and at its Montreal Regional office, Suite 2114, 800 Victoria Place, Montreal, Quebec.

Lise Ouimet
Secretary General

Canadian Radio-television and Telecommunications Commission — Conseil de la radiodiffusion et des télécommunications canadiennes

In a word: Funtastic!
YOU DRIVE FORMULA CARS • GO-KARTS • MINI GOLF • BUMPER CARS • RIDES and ATTRACTIONS
Fun City
HWY. 17 AT VANALMAN • OPEN EVERY DAY
MON.-FRI. 2:00-9:00, SAT.-SUN. 10:00-9:00
6-4

BARBECUE SPARERIBS and ALASKA KING CRAB LEGS
Monday and Tuesday Only
Served with drawn butter
Minestrone soup
Salad bar
Rice or Potatoes
Vegetable
Chocolate mousse
7.95 Per Person
watch the inner harbour over lunch, over dinner
Felice's DINING LOUNGE
Gourmet meals elegantly served in luxury surroundings
LUNCH: MON.-FRI., 11:30-2:30
DINNER: DAILY, 5:30-11:30 P.M.
1218 Wharf, Hartwig Court — enter parking lot past wharf at bottom of YATES Street.
Reservations Please: 385-4497

the Duke's
LADIES' SPECIAL
Tues., Weds., Thurs. Dinner starts at 5 p.m.
New York Steak, choice of Lobster, King Crab, Prawns, Oysters, or Scallops
Fresh Salad, Reg. Price 8.95
4.95
POOR BOY MENU available on request
Open Daily 5:30, 4558 Cordova Bay Road, 658-8922
Inquire about our facilities for group parties.
3-21

"THE PINK PANTHER STRIKES AGAIN"
PETER SELLERS
TONITE AT 7:00 & 9:00
TOWNE — MATURE ENTERTAINMENT
382-5822 DOUGLAS AT HUMBOLDT

WINNER OF 7 ACADEMY AWARDS / Including Best Picture In 1973
Recapture "the STING Experience"
A GEORGE ROY HILL FILM
MATURE — CHILDREN & GOLDEN AGE $1.00
THE STING
odeon 1 — 780 YATES STREET 383-0513
MATINEES SUN. 1:45, 4:10
NIGHTLY 6:30, 9:10

You've seen "Murder by Death" ONLY once?
Murder by Death
odeon 2 — 780 YATES STREET 383-0513
MATURE Occasional coarse language. — (B.C. Director)
MATINEES SUN. 1:35, 3:05, 5:05
NIGHTLY 7:05, 9:10

"A UNIQUE EROTIC FILM!" AL GOLDSTEIN'S MAGAZINE
HOT NASTIES AND
HER SENSUOUS YOUNG BODY DROVE HIM TO COMMIT THE ULTIMATE ACT OF LUST!
IN COLOR
"GET 'EM While They're HOT!"
RESTRICTED
Warning: completely concerned with sex. (B.C. Director)
ADULTS ONLY
HARRY H. NOVAK presents
GIRLS in the STREETS
fox cinema
COMPLETE SHOWS AT 7:00 and 8:30

violence and coarse language. (B.C. Director)
PAUL NEWMAN in SLAP SHOT
haida — 906 YATES STREET 382-4278
FINAL WEEK!
MATINEES SUN. 1:45, 4:20
NIGHTLY 7:00, 9:20

NIGHTLY 7:10, 9:10
COUNTING HOUSE 1 — BROAD AT BROUGHTON 383-5434
ANDY WARHOL'S "BAD"
RESTRICTED
Warning: some scenes of sex and brutal violence. (B.C. Director)

NIGHTLY 7:10, 9:10
COUNTING HOUSE 2 — BROAD AT BROUGHTON 383-5434
GLENDA JACKSON "NASTY HABITS"
MATURE: could be offensive on religious grounds. — (B.C. Director)

CINEMA SHOWCASE
FAMOUS PLAYERS THEATRES

ELEVENTH WEEK! "ROCKY"
OAK BAY — 2564 Oak Bay Avenue 598-2213
MATURE
NIGHTLY AT 7:00 & 9:05

JAMES COBURN
JAMES MASON
SUNDAY 2:30, 4:40, 7:00 and 9:10
Cross of Iron
ROYAL — 805 Broughton 383-9711
RESTRICTED
Warning: some brutal violence. —R.W. McDonald, B.C. Director

SUN.-1:30, 3:20, 5:10, 7:00 & 9:05
NIGHTLY-7:00 & 9:05
MATURE. Warning: Parents—Could frighten some children. —R.W. McDonald, B.C. Director
"Audrey Rose"
United Artists
CAPITOL — 805 Yates 384-6811

WOODY ALLEN DIANE KEATON
"ANNIE HALL"
MATURE
CORONET — 538 Yates 383-5464
SUN.-1:40, 3:35, 5:25, 7:20 & 9:15
NIGHTLY-7:20 & 9.15

RESTRICTED
MARILYN CHAMBERS
Warning: frequent scenes of horror. —R.W. McDonald, B.C. Director
GATES 8:30, SHOW 9:15
RABID
TILLICUM DR-IN — Burnside at Tillicum 382-7531
-PLUS- "THE SENSUOUS SORCERESS"

386-2121
Monday through Friday 8 a.m. to 6 p.m.
Saturday 8 a.m. to 5:30 p.m.

CLASSIFIED ADVERTISING

Vancouver Island's Largest Shopping Centre in Print

386-2121
Monday through Friday 8 a.m. to 6 p.m.
Saturday 8 a.m. to 5:30 p.m.

CLASSIFIED ADVERTISING RATES

All rates quoted are for insertion in both the Daily Colonist and Victoria Times.

Single Paper rates available on request.

REGULAR CLASSIFIED LOCAL RATE PRIVATE PARTY ONLY
10 word minimum
1 or 2 days
12c per word per day
3 to 5 consecutive days
10c per word per day
6 consecutive days or more
9c per word per day

All real estate, mobile home, rental and business advertising is considered to be commercial advertising and will be charged for accordingly.

REGULAR CLASSIFIED LOCAL RATE COMMERCIAL ADVERTISING
10 word minimum
1 or 2 days
15c per word per day
3 to 5 consecutive days
12c per word per day
6 or more consecutive days
11c per word per day

SEMI-DISPLAY LOCAL RATES
Any advertisement which varies from 6 pt. regular classified style shall be considered semi-display
14 agate lines per column inch
1 or 2 days
35c per agate line per day
3 to 5 consecutive days
30c per agate line per day
6 or more consecutive days
45c per agate line per day

NATIONAL AND OUT OF PROVINCE RATE
Regular Classified 17c per word
Semi-Display 65c per agate line
14 agate lines per column inch

BIRTH NOTICES
Up to 30 words $3.30
Each additional word 10c

DEATH NOTICES, MEMORIAL NOTICES AND CARDS OF THANKS
47.5c per count line per day

PRIVATE BOX NUMBERS
$2.75 except Help Wanted Advertisements, $4.40 which includes a Position Filled Advertisement.

Contract rates for local businesses available on request.

CLASSIFIED ADVERTISING COPY DEADLINES

REGULAR CLASSIFIED advertising may be placed in The Daily Colonist up to 5 p.m. the day prior to publication and in the Victoria Times up to 6:00 p.m. the day prior to publication.

SEMI-DISPLAY advertising may be placed in The Daily Colonist up to 12 noon the day prior to publication and in the Victoria Times up to 4 p.m. the day prior to publication.

CLASSIFIED SERVICE FOR DUNCAN COWICHAN VALLEY AND CHEMAINUS

Classified Ads phoned in to our Duncan office before 3:30 p.m. will appear in the following day's papers.

746-6181

TERMS OF PUBLICATION

The Victoria Press Ltd. shall not be liable for non-insertion of any advertisement beyond the amount paid for such advertisement.

In the event of an error occuring the liability of Victoria Press Ltd. shall not exceed the charge for the space actually occupied by the item in question.

All claims on error in publication shall be made within 12 hours thereafter and if not made shall not be considered. No claim will be allowed for more than one incorrect insertion nor for errors not affecting the value of advertisement.

All estimates of cost are approximate. Advertisers will be charged with space actually used.

All advertising copy will be subject to the approval of the Victoria Press Ltd., who reserve the right in its sole discretion to classify, reject or insert copy furnished.

All advertisements must comply with the British Columbia Human Rights Act. This act states no advertisement may state or imply a preference, limitation or specification on the basis of an applicant's race, religion, colour, marital status, ancestry, place of origin, age or sex (unless the matter relates to the maintenance of public decency AND prior approval has been obtained through the Human Rights Branch).

While every endeavor will be made to forward replies to box numbers to the advertiser as soon as possible, we accept no liability in respect of loss or damage alleged to arise through either failure or delay in forwarding such replies, however caused, whether by negligence or otherwise.

NOTICE OF COPYRIGHT

Full complete and sole copyright in any advertisement produced by Victoria Press Ltd. is vested in and belongs to, Victoria Press Ltd.; provided, however, that copyright IN THAT PART AND THAT PART ONLY of any such advertisement consisting of illustrations, borders, signatures or similar components which is, or are, supplied to Victoria Press Ltd. by the advertiser in the form of reproduction proofs, veloxs, engravings, etc., and incorporated in said advertisement shall remain in and belong to the advertiser.

BUSINESS OFFICE HOURS

Monday to Friday
8:30 a.m. to 5 p.m.

PHONE DIRECT
386-2121
TO PLACE YOUR CLASSIFIED ADVERTISEMENT

CLASSIFICATION INDEX

VITAL STATISTICS
1 Births
8 Cards of Thanks

THE FOLLOWING SEVEN CLASSIFICATIONS ON THE LAST PAGE OF CLASSIFIED

305 Deaths and Funerals
308-A Cards of Thanks
309 In Memoriams
310 Funeral Directors
311 Monumentals
312 Florists
313 Miscellaneous

NOTICES
14 Announcements
15 Coming Events and Meetings
16 Catering, Banquets and Reception Rooms
17 Restaurants
18 Places to Visit
20 Lost and Found

EMPLOYMENT
21 Help Wanted — General
22 Office Help
23 Skilled Trades
24 Sales Persons and Agents
25 Teachers
26 Part Time—Temporary Help
28 Employment Service
30 Situations Wanted

BUSINESS SERVICES AND DIRECTORY
36 Business Services and Directory

PERSONAL SERVICES
38 Travel
33 Bands, Musicians and Orchestras
34 Pre-Recorded Music
40 Business Personals
43 Dancing
42 Education
71 Music Teachers
39 Personals
32 Trade Schools

MERCHANDISING
83 Aircraft
117 Antiques
78 Bicycles
80 Boats and Marine
65 Building Supplies
93 Cameras, Supplies and Photo Finishing
127 Chicks, Poultry, Hatching Eggs, Supplies
135 Farm Implements
60 Fuel
97 Furniture
120 Garden Supplies
99 Groceries, Meats and Produce
130 Heavy Equipment and Machinery
128 Livestock, Supplies and Events
100 Miscellaneous for Sale
103 Miscellaneous Wanted
109 Miscellaneous to Rent
77 Motorcycles
70 Musical Instruments
125 Pets and Supplies
96 Ranges, Stoves and Furnaces
92 Sporting Goods
115 Swaps
63 Timber
98 TV, Stereo, Radio Sales and Service
112 Wanted to Rent, Miscellaneous
116 Coins and Stamps

AUTOMOTIVE
155 Automobile Financing and Insurance
164 Auto Body and Painting
162 Auto Repairs, Service and Towing
168 Campers, Trailers and Motor Homes
166 Cars and Trucks Wanted
150 Cars for Sale
151 Sports, Import Cars
143 Lease Vehicles
169 Mobile Homes and Parks
149 New Car Directory
160 Parts, Accessories
158 Tires
154 Trucks, Buses and Vans
156 U-Drive and Auto Washing

ACCOMMODATION
185 Convalescent and Rest Homes
175 Hotels
178 Summer Homes, Cottages and Resorts
181 Tourist Accommodation

RENTAL
201 Apartments to Rent, Furnished
200 Apartments to Rent, Unfurnished
202 Furniture to Rent
203 Apartments Wanted
206 Duplexes to Rent
207 Duplexes Wanted to Rent
215 Halls, Warehouses, Stores and Offices to Rent
197 Housekeeping Rooms to Rent
199 Housekeeping Rooms Wanted
211 Houses to Rent, Furnished
210 Houses to Rent, Unfurnished
212 Houses Wanted to Rent
190 Room and Board
191 Room and Board Wanted
193 Rooms to Rent
194 Rooms Wanted
204 Shared Accommodations

FINANCIAL
155 Automobile Financing and Insurance
233 Mortgage Loans and Insurance
234 Mortgages for Sale
230 Personal Loans and Insurance
235 Wanter to Borrow

REAL ESTATE
280 Acreage for Sale and Wanted
240 Business Opportunities
241 Business Opportunities Wanted
247 Commercial or Industrial Properties
258 Condominiums and Townhouses
253 Country Homes and Properties
270 Exchange Real Estate
290 Farms for Sale and Wanted
263 Garages for Sale, Rent, Wanted
293 Gulf Island Properties
250 Houses for Sale
265 Houses Wanted to Buy
295 Listings Cancelled
268 Listings Wanted
271 Lots for Sale
294 Mainland and Out-of-Province Properties
273 Property for Sale
274 Property Wanted
244 Revenue Property
245 Revenue Properties Wanted
285 Up-Island Properties
256 Waterfront Properties
300 Churches

SUBSCRIPTION RATES

Wherever carrier service is maintained, $4.00 per month.

By mail — Vancouver Island and Gulf Islands, $5.00 per month, $14.50 per 3 months, $28.00 per 6 months, $55.00 per year. Rest of Canada, $6.00 per month, $17.50 per 3 months, $34.00 per 6 months, $66.00 per year.

Outside Canada, $16.00 per month, $192.00 per year.

BY MAIL
Saturday Times Only
Sunday Colonist Only
Canada, 50 cents per copy, $25.00 per year.
Outside Canada, 75 cents per copy, $37.50 per year.

CIRCULATION REPRESENTATIVES

Duncan, Chemainus—Mr. HILTON HOLT 746-6181
Nanaimo 753-2766
Lake Cowichan 749-3156

United States Representatives LANDON ASSOCIATES INC. New York, Chicago, Southfield, Atlanta, Boston, San Francisco, Los Angeles, Philadelphia, Rochester, Cleveland, Charlotte, Cincinnati, Syracuse, Hamburg, Williamstown, Clinton, Memphis, Levittown, Raleigh.

PAGE REPRODUCTIONS OR MICROFILM COPIES OF COMPLETE PAPERS AVAILABLE FOR ALL PAPERS PUBLISHED
PHONE 382-7211, LOCAL 276

1 BIRTHS

JOLLEY — Born to Wayne and Janie (nee Dawe), a girl, Melinda Elene, 8 lbs. on May 13th, 1977. Thanks to Dr. P. Johnston and staff at Royal Jubilee Hospital.

DEATH and FUNERAL ANNOUNCEMENTS DIRECTLY FOLLOWING CLASSIFIED

14 ANNOUNCEMENTS

SPRING SALE DAYS, AT "REpeat Performance", 1555 Oak Bay Avenue. Fantastic savings on coats, dresses, pants, and skirt suits, shoes and etc. All stocked by our customers on a consignment basis. New stock arriving daily. 11-5 p.m. Closed Mondays.

QUADRA RECREATION CENTRE
1630 Quadra at Pandora
386-0723 385-9631
Hall Rentals—Dancing, Meetings

15 COMING EVENTS and MEETINGS

NON-STATUS INDIANS
BINGO
EVERY Monday
Esquimalt Legion, Admirals Road
Early Bird 7 p.m.
6 Cards $2.00
Extra Cards 25c
OVER $1000
20th GAME
$200
prize money each week
Free bus leaving Langford across from Westwind, 6:15 p.m. returning after extra game.
FREE BUS
into town after extra game
EVERYONE WELCOME!

BASEBALL BINGO TUESDAY
VICTORIA CURLING CLUB
1952 Quadra Street
EARLY BIRD 7 P.M.
5 Cards $1.00
Pays $50 or more
REGULAR GAMES 7:30 P.M.
EXTRA GAMES
FREE BUSES

F.A. BINGO
No less than $25 with lucky 7 and Blackout games $50 and $100.
Early Bird Games 7:00
Regular Games 7:30
Early Bird games and extra games no less than $30.
Admission $1.00
Extra cards 25 cents each or 5 for $1.00
PRINCE EDWARD BRANCH LEGION STATION RD.
Every Mon. Night

ATHLETIC BINGO Wednesday
Victoria Curling Club
Early Bird 7 P.M.
Regular 7:30
No Game Less Than $50
Special Prize
1 Year's Free Bingo
20th Game
$350
OVER
$2,700
IN PRIZES
LAST WEEK
FREE BUS TO CITY CENTRE

BINGO
GORGE SOCCER BINGO
EVERY MONDAY
ST. JOSEPH'S HALL
745 W. BURNSIDE, 479-7413
FIVE EARLY BIRD GAMES, 7 P.M.
20 GAMES
Good Neighbors Games and Bonus Games
NO GAME UNDER $20
Plus Min. Jackpot $100
5 Extra Games

BINGO
OAK BAY MINOR SPORTS
Every Monday
Early bird games 7 p.m.
$25 a game or more
20 regular games, 7:30 p.m.
Regular games, 6 cards $2.00
5 Extra Games
$25 a game or more
Extra games, 5 cards $1
SENIOR CITIZENS HALL
1442 MONTEREY

16 CATERING, BANQUETS and RECEPTION ROOMS

HAVING A PARTY?
Have it at our place. You can book our brand new banquet room for your wedding reception, club or company dinner or family get together. Our rates are low, our food is great and service superb. Friendly Flo has all the details and is ready to serve.
384-7151 384-7151
JAMES BAY INN
270 Government

GEORGE'S BAVARIAN BANQUET FACILITIES
1021 Pandora 383-7121
INTERNATIONAL CUISINE
3 DINING ROOMS AVAILABLE
SMALL OR LARGE PARTIES
UP TO 150 SEATING CAPACITY
ENTERTAINMENT AVAILABLE ON REQUEST

QUEEN'S BANK ROOM, AT THE top of Victoria Inn. Receptions, parties, etc. bartending and catering facilities on your premises or ours. Black Prince Catering Ltd. 388-4488.

20 LOST and FOUND

LOST: GOLD WATCH WITH brown face and gold strap, inscription on back with name and date July 17th, 1972. Reward. 384-9371 or 385-5542.

5 LP RECORDS IN CARDBOARD containers. Early classical music. Lost between Executive House and Princess / Marguerite Dock. Reward. 479-3836.

LOST — BLACK WALLET CONtaining large sum of money, desperately needed by single mother, vicinity Yates St. near Scott's Restaurant. Reward. 382-0554.

LOST MAN'S HORN-RIMMED Bifocal klasses in brown case, vicinity Union Centre, Hillside and Quadra, phone 477-3272.

LOST IN JAMES BAY: TAN AND black Dachshund-type bitch dog, spayed. Family desolate. Reward. 384-6780.

WARNING PET OWNERS
Cats and dogs are being stolen on and off private property. Guard your pets. Animal Crusaders.

LOST: JUBILEE HOSPITAL — Oak Bay area, R.J.H. Graduation Pin with R. Evans — 1974, engraved on back. 592-1189.

LOST: LADY'S NAVY BLUE raincoat, W. J. Wilson label. Reward. 592-4591.

LOST: LADIES' GOLD WATCH, Birks Etterna. Sentimental value. Substantial reward. 386-9116.

LOST: PAIR OF MAN'S GLASSES in brown leather case, vicinity Oak Bay Village. Reward. 592-0510.

LOST: HYDRAULIC JACK, AT Beaver Lake turnoff, reward, 652-3442.

FOUND — PAIR OF LADY'S BEfocals with black and smoke plastic frames. 479-6068 after 5:30.

LOST — FEMALE SHEEPDOG named "Cotton". Fernwood area. 382-1503.

LOST: MT. TOLMIE AREA, grey female dog, with black face and bushy rail, reward. 592-1711.

LOST: YOUNG COCKATEEL, Esquimalt area, Friday. 386-8679 after 4:30.

LOST: SET OF KEYS BY SAXE Point Park. Reward. 384-5060.

21 HELP WANTED GENERAL

ADVERTISEMENTS IN THIS CLASSIFICATION MUST COMPLY WITH THE BRITISH COLUMBIA HUMAN RIGHTS ACT

PART-TIME, FULL-TIME, beauty consultants required for expanding company. Must be pleasant and mature. No experience necessary. Training provided if you qualify. For interview appointment, Call 474-1512 between 10 and 2.

MANAGER-CARETAKER
Mature couple to manage 52-unit townhouse. 3 bedroom accommodation provided. Small family welcome. Must be able to maintain buildings, gardens and manage rentals. References required. 384-9306.

COSMETICIAN REQUIRED
For well-known cosmetic company at a good location. We train you in all phases. Investigate the possibilities of this new career. Write stating qualifications to Victoria Press, Box 293 or phone 595-1586.

RESIDENT MANAGER
Fort-Pandora area — 40 suites, minimum gardening, modern building. No rent collection. Older couple. Victoria Press Box 296.

JAN DISTRIBUTORS
requires 4 telephone solicitors, must be neat in appearance and willing to work. Please call 385-4464.

EXPERIENCED ALTERationist for ladies' wear. Needed immediately to work approximately 27 hours weekly. Call 595-7324 ask for Manager.

SEAMLESS ALUMINUM GUTTER INSTALLERS
Must be able to use S. and F. Top quality men, transportation can be supplied. Phone 477-3111.

MANAGER-CARETAKER
Mature couple required to manage large apartment complex. Experience necessary. Apply Victoria Press Box 268.

WANTED: MATURE COUPLE for motel management position. Should have experience or clerical background. Please include brief resume and salary expected. Apply Victoria Press, Box 284.

EXPERIENCED RESIDENT caretaker couple, for 83 suite apartment block, with pool and facilities, position available immediately, please send resume to Victoria Press Box 199.

WANTED IMMEDIATELY, PART time experienced stable help. Weekends and 3 mornings a week. Own transportation. Phone 652-1463.

BORED WITH HOUSEWORK? Try a part-time fashion career. Must have own transportation. Call 478-8217 or 478-0823 after 3.

VICTORIA HOTEL
Experienced cocktail lounge manager, full-time position. Salary negotiable to experience. Victoria Press, Box 303.

HELP WANTED
LIVE-IN CARETAKER FOR ESTABLISHED 40 SUITE CONDOMINIUM. APPLY TO VICTORIA PRESS BOX 281.

MATURE COUPLE REQUIRED to manage new 28-unit apartment, experience necessary. Apply Victoria Press, Box 268.

CARETAKER REQUIRED FOR small apartment block. Retired couple preferred. 388-7421 (9 to 4 p.m.)

LIVE-IN BABYSITTER, LIGHT housekeeper, for 2 children age 12 and 5. Room and board plus remuneration Phone Pat, 656-4481.

DRAPERY SEAMSTRESS WANTed, must be experienced. Apply at Imperial Draperies, 3639 Shelbourne, 477-1611.

PAUL'S RESTAURANT LTD. wanted full time experienced waiter, waitress. Apply 1900 Douglas Street, between 2-3 p.m. only.

EXPERIENCED BOOKKEEPER for retail store. Permanent. Victoria Press, Box 158.

QUALIFIED LIFE GUARD FOR church summer camp. Starting July 1. Victoria Press, Box 310.

EXPERIENCED CHAMBER maids wanted, apply Scotsman Motel. Good salary.

BABYSITTER FOR LANGFORD-Colwood area, for 3-year-old girl, 5 days a week. 478-3510.

ALL NIGHT SITTER FOR CHRISTian middle-aged lady. Non-smoker preferred. 658-8028.

EXPERIENCED PART-TIME butcher wanted, 2897 Foul Bay Road.

HANDYMAN
2 days a week for local hotel. Victoria Press, Box 299.

21 HELP WANTED GENERAL

Personnel Director
Saanich Municipal Hall
770 Vernon Avenue
Victoria, B.C.

Secretary to the Municipal Planner Pay grade 9, 1976 rates, minimum $774 to maximum $915. Starting salary to $843 subject to qualifications. 1977 rates currently under negotiation.

This is responsible secretarial and stenographic work for the Municipal Planner. Duties involve taking and transcribing oral dictation, typing, filing, preparing routine correspondence for mailing, and other related secretarial work. This employee must possesss tact in dealing with the public and be capable of working independently with little direct supervision.

Applicant should have completed grade 12, including or supplemented by stenographic and general business courses, good typing speed and experience in performing progressively responsible stenographic and clerical work is necessary.

Completed Saanich application forms will be received by the undersigned until 4:30 p.m. Friday, June 10, 1977.

Personnel Director,
Saanich Municipal Hall
770 Vernon Avenue,
Victoria, B.C.,
V8X 2W7

DAILY NEWSPAPER CIRCULATION POSITION
The position of Circulation Utility Supervisor will be available within two weeks. Applicants must have at least grade 12 education and preferably some previous experience in daily newspaper circulation work. The job will require a neat and orderly person who has the patience and ability to get along with youngsters, seek out, train and appoint to newspaper routes. Must be able to command respect and have the quality of leadership to bring out the best from youngsters under their responsibility. The starting salary for this job is $214.94 per week with built-in increases based on experience and job performance, also a weekly car allowance of $43.00. Complete applications must be made to Vic Press, Box 307, giving past resume of experience, etc. No other interviews or telephone calls accepted.

WESTCOAST SAVINGS
SERVICE REPRESENTATIVE
Wanted: an outgoing, pleasant, peraonality that works well with a team. If you have a minimum of one year's banking, credit union or trust company experience, and have the ability to conduct business in an accurate, friendly and personal manner, submit resume to: Gerry Ozero at Westcoast Savings Credit Union, 2067 Cadboro Bay Rd., Victoria.

Experienced Building Managers
Husband and wife team required for 34-suite apartment block in Duncan. Middle aged couple preferred. $417 per month, plus 2-bedroom suite. Please supply previous record of employment. Send to Mrs. J. Brown, J. H. WHITTOME CO. LIMITED, 68 Station Street, Duncan, B.C. V9L 1M5. 746-6161.

REQUIRED, EXPERIENCED branch manager for electrical distribution supply company. Please reply giving detailed accounting of experience and training in material handling, sales, Staff management. Some accounting functions required. Confidentiality assured. Please reply giving detailed resume of experience and background. To Victoria, Press Box 263.

COMPANY ENGAGED IN ELECtrical industry requires several individuals for new and existing Island vacancies. Branch Managers, Counter Sales, Shipping receiver, outside sales, warehouse and stock clerks, driver. Please reply giving resume covering experience, salary expected, and other pertinent information. All replies confidential. Victoria Press Box 263.

FULL-TIME SERVICE STATION attendant wanted, must be able to work on their own, reliable, self-motivated. Must be looking for a future in the automotive field. Experience in handling cash, and mechanical aptitude an asset. Apply to Central Texaco, 3730 Douglas, between 9 a.m. and 1 p.m., No phone calls.

COULD YOU USE AN EXTRA INcome, want to buy a boat, a new car, furniture or something else that you want but can't afford? We have openings for full or part time sales people. Call now for appointment, Langford Branch of Electrolux Canada Ltd. 478-9566.

LIVE-IN HOMEMAKERS
Opportunities for semi-retired ladies to help their local communities. Your experience needed by HEALTH CARE SERVICES UP JOHN LIMITED. Call us, to 388-6639, Monday-Friday, 9-4:30.

NIGHT AUDITOR
Must have complete NCR 42 night audit experience in large (over 300 rooms) hotel with full facilities and all depts. Please phone 384-8111 local 7775 between 8 a.m.-4:30 p.m. weekdays, for further information and appointment.

RESPONSIBLE PERSON REquired for up to three days a week to start, will work into full time permanent position. Must be neat in appearance, knowledge of upholstering furniture an asset but not a requirement. Apply in wirting to Victoria Press Box 309.

GINGER GROUP
Requires hairstylist, good commission, great working conditions, own clientel en advantage, phone 382-7236.

JOB OPENINGS. I NEED 9 PEOple to help me in my fast growing business. Car required. Full-time or part-time. Training provided. Phone Dennis, 479-8202, between 11 a.m.-1 p.m "only."

WANTED: STUDENT FOR DAYcare (girl 5, boy 7) June 29 to August 29, weekdays. 7:45 to 4:15 near Beacon Hill Park. $50 per week. 385-9660.

RELIEF CASHIER AND CONfection clerk for downtown theatre. Must be able to work nights, weekends, holidays and be bondable. Victoria Press, Box 304.

WANTED: MATURE SITTER for 3-year-old while mother works, 2-4 days week, $5 day. In James Bay Square area. Phone 388-7778 after 6 p.m.

OCCASSIONAL EVENING BABYsitter for darling 3 and 4 year olds, Woodwards, Woolco area, must enjoy children. 384-0256.

SITTER REQUIRED IMMEDIately for 7 and 11 year old until August 5th, days only. Esquimalt. 384-6776, After 5.

LIVE-IN HOUSEKEEPER WANTed for elderly gentleman. Oak Bay home. Two full days and nights off per week. 598-3961.

DAYCARE FOR TWO BOYS, AGE 6 and 8, Tattersall and Saanich Road or Tattersall and Quadra Street areas. 386-7955.

DOWNTOWN DENTAL PRACtice, requires full-time, B.C. certified, dental assistant, reply to Victoria Press, Box 212.

COUPLE REQUIRED HANdyman gardener, cleaning and ianitorial. Secluded country living. 388-6275, pager 986.

OUTDOOR EDUCATION GROUP leader. Outdoor experience desireable. June 13 to 17. 246-3181, 9 to Monday to Wednesday.

EXPERIENCED APARTMENT resident manager, 50 suites. Expert handyman. 592-7678.

WANTED, COUPLE FOR MOTEL relief management position. Please reply to Victoria Press Box 259.

WANTED: PESTICIDE APPLICAtor with class 4 landscape and garden license. Phone 383-4138.

LICENSED PRACTICAL NURSE for private duty in Oak Bay apartment. Phone evenings. 656-2087.

WANTED WAITER-WAITRESS for coffee shop, 9:30-4:00, 492 Esquimalt Rd.

RETAIL SALES CLERK WANTed. Apply in person, 1000 Tillicum Road. 388-7142.

21 HELP WANTED GENERAL

CREDIT UNION TELLER
Join the friendly staff at Westcoast Savings Credit Union — Vancouver Islands largest credit union, previous bank or credit union experience essential. Job includes all phases of credit union activities, excellent benefits, good opportunity for advancement to the right person. Salary range from $650-$1,000. Apply in person to Arden McMahon Westcoast Savings Credit Union, 239 Menzies St., Victoria.

UNEMPLOYMENT?
Not in the credit industry. Many companies are now desperately short of trained credit personnel. We are one of them.
BUT!
We will also provide the training you need for a career in credit management. We are looking for an energetic sales oriented person with a grade 12 education and willing to transfer for fast promotion. Call Avco Financial Services 385-6774 or 478-5541.

AVON
NEW IN TOWN? Get to know your neighbors while you sell high-quality products. Flexible hours. Excellent earnings. Call: 384-7345. B. McCartney.

Sears
HAIR BAZAAR
Requires a fully qualified hair stylist. This is a full time position, with excellent company benefits, free parking. Contact the Beauty Salon on 2nd floor.

EXCEPTIONAL OPPORTUNITY for a mature woman, with good homemaking and plain cooking capabilities, to care for elderly, active gentleman in beautiful Oak Bay waterfront home. Cleaning help provided. Own room with television and private bathroom. Good salary and free time. Phone 382-9928 — 10 a.m.-12 noon. 4 p.m.-6 p.m.

SUMMER STUDENT
Project manager to work with six other program workers on a summer day camp project for children. Must be between 18 and 24, a student, and planning to return power Office, 2653 Douglas Street, to school. Apply to Student Manbefore Jun 10.

LIVE-IN NURSE-HOUSEKEEPER for elderly lady in pleasant Oak Bay apartment. Nursing qualifications and references required. Generous time off. Victoria Press Box 253.

ASSISTANT MANAGERS. MAture reliable couple for downtown motel apartment complex to live-in. Position available immediately. No children or pets. 385-3543.

MAISON GEORGES LTD. REquire experienced people in electrolysis, application of extended nails, manicures and hairstylists. Phone 388-5585.

BRAND'S
Experienced waitress-waiters, cooks and cook's helper wanted. Please apply in person, 9-11 a.m. Brand's, 1009 Government.

ELDERLY OLD AGE PENsioner gentleman requires old age pensioner lady as companion. Use of Sidney waterfront home with private room. 656-3292.

ACCOMMODATION AND RENUmeration in exchange for babysitting and light housekeeping for two pre-school children and single father. 382-3278.

HOUSEKEEPER FOR CHRISTian lady, non smoker preferred. Live-in has self contained suite plus wages. 658-8028.

HERDSMAN TO TAKE COMplete charge of small dairy herd, in Victoria area, top wages paid. Victoria Press, Box 306.

22 OFFICE HELP

ADVERTISEMENTS IN THIS CLASSIFICATION MUST COMPLY WITH THE BRITISH COLUMBIA HUMAN RIGHTS ACT

WANTED FOR FULL-TIME POSItion, experienced bookkeeper capable of preparing records to trial balance, preferably with some knowledge of payrolls prepared by data processing. Must be able to work every second weekend and be capable of bonding. Please send handwritten resume stating expected salary to Victoria Press, Box 305.

LEGAL ASSISTANT
A mature person with experience in corporate and Real Estate required, who relates well to clients. An interest in increasing their responsibility for office administration would be an asset. Reply in confidence to S. J. Dunn, 388-9511, Ste. 205, 733 Johnson St.

PLEASANT, RESPONSIBLE SECretary required for small office downtown Victoria to commence June 20th. Answering telephone, shorthand, typing and Telex skills a necessity. Salary $211 to $240 per week, depending upon experience. Medical plan. Reply to Victoria Press, Box 286.

FINANCE CLERK TYPIST
Permanent position available for responsible person to perform varied office duties, be accurate with figures, good typist and capable of dealing with the public. Apply in writing giving details of experience to Victoria Press, Box 292.

ARCHITECTURAL EXECUTIVE secretary, 1 to 2 years experience, varied responsibilities, requiring organizational abilities, typing, filing, dictaphone, reception, pay commensurate with abilities. Robert Boyle Associates, Architects-Planners, Nanaimo, 753-9342.

EXPERIENCED PERSON TO handle complete office requirements of small construction firm, Port Alberni. Bookkeeping and typing essential. Reply in own handwriting, with resume of experience and salary expected, to Victoria Press, Box 297.

REQUIRED IMMEDIATELY: EXperienced secretary for 3-person office. Should have general office experience, typing, some shorthand, ability to meet the public and a variety of office tasks. Salary as qualified. Call 382-2012 8:30-4:00 weekdays.

CONVEYANCING SECRETARY required for pleasant downtown office. A minimum of one year's experience in a legal company essential. $700 to $950 depending on amount of experience. 386-9021.

RESPONSIBLE POSITION FOR self starter in a lawyer's office. Must have a minimum of two years experience in Estates and Wills. Salary negotiable depending on experience. 386-9021.

GENERAL INSURANCE OFFICE requires secretarial help. Typing, shorthand a necessity, insurance experience an asset. Must be willing to learn. Please send resume to Victoria Press, Box 180.

EXPERIENCED INSURANCE policy typist required. Minimum typing speed of 60 w.p.m. essential. $650-$750 depending on experience. 386-9021.

SECRETARY
Aircraft manufacturer at Victoria Airport requires proficient secretary. Must have transportation. Phone 656-7294.

SECRETARY REQUIRED FOR Oak Bay area office. Pleasant surroundings with varied responsibilities. Shorthand a must. Send resume to Victoria Press Box 274.

GENERAL LEGAL SECRETARY required with a minimum of one year's experience in a law firm, $750 to $850. 386-6754.

RETIRED OR MATURE LADY for month of August as receptionist. Five day week. 592-0410.

CERTIFIED DENTAL ASSISTANT required for modern practice. Apply Victoria Press, Box 276.

22 OFFICE HELP

ACCOUNTANT
Required immediately for small community hospital. Must have some formal accounting training and experience. Position involves maintaining complete set of books, preparation of monthly statements, dealing with computer service for payroll and day to day administration of Collective Agreements. Write in confidence to Administrator, Chemainus General Hospital, Box 499, Chemainus, B.C. V0R 1K0.

AN EXPANDING GROUP OF companies in the leisure time field require an experienced bookkeeper. Applicants must be capable of handling accounts payable; as well as a variety of clerical duties relative to the accounting department. We offer a competitive salary and a challenging position in a busy interesting office. Please include a resume when you apply to Victoria Press, Box 291.

INSURANCE TYPIST REQUIRED for June 27th to Sept. 2nd. Experience in personal lines an absolute must. 386-6754.

EXPERIENCED MEDICAL STEnographer and related duties required full time as of June 27th, 1977. 595-4014.

LEGAL SECRETARY, LITIGAtion experience, salary negotiable. 388-7881.

PART OR FULL-TIME SECRetary. Some bookkeeping, typing. P.O. 3051, Station B.

23 SKILLED TRADES

ADVERTISEMENTS IN THIS CLASSIFICATION MUST COMPLY WITH THE BRITISH COLUMBIA HUMAN RIGHTS ACT

CONSTRUCTION BUSINESS ASSC.
A smoothly operating residential construction offers opportunity to a person, experienced in all phases of construction. (Estimating cost control, contract writing). Capable to manage the various types of construction with limited help. WE offer salary plus share and profits to the right person. All replies confidential. Apply with resume to Victoria Press Box 311.

CHOPPER GUN OPERATOR
Needed for progressive frp. mfg. co. Has to be ambitious, steady, with general knowledge of frp. fabrication methods. Min. 1 yr. chopper gun experience a must, familiar particularly with Binks. Reply Victoria Press Box 295.

Stationary Engineer
4th class required immediately for large residential hotel. Knowledge of carpentry and odd jobs an asset. Salary and hours to be discussed. For appointment, phone 598-3326, between 8 a.m. and 4 p.m.

LICENSED PRACTICAL NURSES. Applications will be accepted for licensed practicle nurses to work on an on-call basis. Must be licensed in B.C. and available to work at these two shifts. Interested persons apply in person to Personnel Department, Gorge Road Hospital, 63 Gorge Road East.

STEEL FABRICATORS AND qualified welders, union wages and benefits. To start immediately. E and M Machine Works, Duncan. Phone Garry, 746-5181 or 683-4935 or 245-7126.

QUALIFIED CARPENTER OR contractor wanted to finish partially completed new home for contract price. Phone 658-1112 or 598-4371.

INDUSTRIAL RADIOGRAPHERS. Junior and Senior. Required for work on pipeline projects in western Canada. Consolidated X-Ray Ltd., Calgary, Alberta, 403-276-4409.

EXPERIENCED ASPHALT shingler wanted, phone 478-6453 or 478-1814.

24 SALES PERSONS and AGENTS

THE ADVERTISEMENTS IN THIS CLASSIFICATION MUST COMPLY WITH BRITISH COLUMBIA HUMAN RIGHTS ACT

REALTORS
Four new salespeople are now associated with Boorman's at their new branch office at
2045 CADBORO BAY ROAD
If you are thinking of a change, and would like to work in a bright new office, with lots of nearby free parking, contact
Jack Boorman 386-7521
or
Richard McKenzie 386-7521
Don't delay — there are only a few desks left.
BOORMAN INVESTMENT CO. LTD.
1111 GOVERNMENT ST.
Branch office —
2045 CADBORO BAY RD.

Capital Idea Real Estate PERSONNEL
A completely new concept to real estate commission splits — for a small monthly fee you receive the full 100% commission plus excellent ground floor location, brand new building, 2500 sq. ft. air conditioned office. No parking problems. Drop in for coffee today and discuss our Capital '100' idea with our manager, A. W. B. Slocomb Realty, 830 Pembroke. Tel. 388-7557.

INTERNATIONAL CREDIT MANagement Service requires 2 sales representatives, for Vancouver Island. Commission sales. Several years successful sales and management experience necessary. Ability to analyse accounts and credit procedures. Applicants required to work independently, provide own transportation, be licensed and bonded. Apply in writing to Dixon, c-o 101-727 Johnson Street, Victoria, V8W 1M9.

Siding Salesperson
Experienced Vinyl or Aluminum Siding Salesperson required to cover Vancouver Island. Top Commission. Mail out lead program. Can lead to management possibilities. Write or call Eric Layte, Sales Manager, Dynamic Sales Consultants Ltd., 3433 East Hastings St., Vancouver. Phone 291-1133.

YOU CAN BE SUCCESSFUL IN REAL ESTATE
With professional guidance and training, you can be successful in today's market. If you feel you are not receiving the direction you need and want to be part of a progressive office, then feel free to call me, Cliff Salmond at Gardner Realty Ltd., 895 Fort St., 385-7721 or 477-3626.

CUSTOM DRAPERY SALES
Commercial and residential. We have an opening for a well-qualified sales person m/f with minimum 3 years experience, remuneration comensurate with ability. Reply in writing to Victoria Press Box 272.

STATIONERY AND OFFICE equipment sales. Established firm requires responsible self-starter. Salary and commission commensurate with experience. Apply P.O. Box 746, Nanaimo.

24 SALES PERSONS and AGENTS

Realtor
Canada Trust
714 Goldstream Ave. 474-1234
REAL ESTATE LICENCEES
The Canada Trust success story is the story of people . . . for it's our employees who uphold the Canada Trust "character." Quality Service. Integrity. Confidentiality. Fairness. Ability. Reliability. Thousands put their trust in Canada Trust each and every year . . . thanks to our employees.

Consequently, when we ask you to join our real estate team, it will be an important decision for us. We will be expressing our confidence in your talents and potential. But equally important, we will be expressing our confidence in you as a top-notch representative of Canada Trust.

SALES SUPPORT? You'll have it. National Referral System. In-house mortgage facilities. Bridge Financing . . . just to name a few.

FIRST RATE BENEFITS Group Life Insurance plus six other plans covering such things as sickness, disability, health, accidents and pension.

Why not talk it over with BOB HUGHES at your new Langford Office, 714 Goldstream Ave. at Millstream or residence, 592-2128.

Real Estate Career Training Produces Success
Block Bros. will train you in sound proven methods enabling you to quickly reach your desired level of success. A sample is the new "Xerox" In-depth "Professional Selling Skills" technique. Successful prestigious salesmen just don't happen ,they are trained. Call today. Interviews by appointment only.
Block Bros. Realty
477-1841 478-5561 386-3231

REQUIRED, EXPERIENCED sales people for electrical construction and industrial sales. Please reply giving detailed accounting of experience and training. Only self-starter and individuals with proven record need apply. Confidentiality assured. Victoria THIRTY

SALESPERSON REQUIRED FOR new home sales. Real estate training not essential, but an asset. Please send resume to Victoria Press Box 285.

WANTED: ADVERTISING SALESperson, Island work, established business, excellent commission. Victoria Press, Box 277.

25 TEACHERS

ADVERTISEMENTS IN THIS CLASSIFICATION MUST COMPLY WITH THE BRITISH COLUMBIA HUMAN RIGHTS ACT

36 BUSINESS SERVICES and DIRECTORY

Breathing Equipment

PROBLEMS BREATHING? Home respirators and nebulizers, oxygen and equipment. For volume use we feature Marx Oxygen Support System for brochures and information call Jack, no obligation. Wass Breathing Equipment, 2235 Shelbourne, 595-4331.

Bricklayers

SPECIALIZING
AHEER
Carport, driveway, patio, sidewalks, retaining walls, storm drains installed; brick, stone fireplaces, chimneys repaired. Aheer, 388-9153.

FIREPLACE FACES. ALL REpairs and or block work. Renovations. 385-6340.

Cabinet Making

DERO CABINETS
Best prices for superior craftsmanship. Kitchen, bathroom, 386-0080.

CUSTOM BUILT CABINETS. DO you want quality work, sensibly priced? Rick, 656-7032.

CUSTOM BUILT CABINETS, vanities and commercial fixtures. Phone 652-1808, evenings 479-0078.

Carpenters

ISLAND FRAMING
We now have experienced crews available for residential or commercial framing, and finishing. Custom homes are our specialty. Estimates and references given on request. 652-3572.

PERMA CONSTRUCTION
"WE DO IT ALL"
DESIGN — REPAIRS
ALTERATIONS — NEW CONST.
Free Estimates 384-2323

LET US HELP YOU PLAN YOUR next renovation or new home at no cost. Cheerful experienced workers, moderate rates and excellent recommendations. Len Grover 478-7674 or 384-0912.

F. J. CONSTRUCTION. ALL sorts of carpenter work, additions, alterations, finishing, framing, etc. Private and commercial. Free estimates. Call Fred Jorgenson, 642-3075.

DRYWALL, TAPING AND boarding, ceiling and wall textures. Two tones. Arches, etc. No job too small. Call us we're hard to beat. 383-3462 anytime.

GENERAL CARPENTRY, CONcrete additions, fencing, roofing and framing. Best prices in town. Phone between 3 and 6 p.m. 385-4255.

GENERAL CARPENTRY, SUNdecks, carports, additions, basements finished, drywalling, T-bar or sprayed ceilings, work guaranteed, free estimates. 478-8894.

REPAIRS, REC ROOMS FINished, etc. No job too small, very reasonable rates, free estimates. Phone 477-2898.

VERSATILE HOME MAINtainer, carpentry, renovations, cabinets, painting, papering. Quality work. Adam, 385-3090.

QUALITY HOUSE FRAMING and renovations, and additions, etc. Reasonable prices. 382-9530, 384-4085.

QUALITY WORKMANSHIP, RENovations, odd jobs, call Sampson construction at 478-0234.

EXPERIENCED FRAMING crew available now. Phone 652-3602 evenings.

CARPENTER NEEDS WORK, will estimate siding and finishing. Phone anytime, Joe, 478-1025.

ADDITIONS, RENOVATIONS, REpairs, sundecks, concrete forming, etc. 477-9354.

FRAMING CREW, CUSTOM houses our specialty, free estimates. 656-1697.

REASONABLE RATES FOR framing, we have our own concrete form. 656-7143, 595-3862.

HOUSE FRAMING, HOME IMprovements, additions, renovations, J. Leek and Sons. 386-7490.

FRAMING CONTRACTS WANTed, houses, duplexes, etc., 477-8590.

SMALL JOBS ML SPECIALTY. Howie, 478-4703.

HOUSE FRAMING 477-5130

Carpets and Linoleum

HOURIGAN'S
CARPETS AND LINOS LTD.
FLOOR COVERING SPECIALISTS
715 PANDORA AVE. 386-2401

CARPET TREND
MOVING DAY SPECIALS
Prices on all inventory are slashed — in some cases
Below Our Cost
See Ad Misc. Section for Details
Corner of Skinner and Langford
(Vic. West) 386-7501

COMPLETE CARPET CLEANING services, free pick-up and delivery. Free estimates. All work guaranteed. 477-7864.

CARPETS AND LINO INstalled. Reasonable rates. Free estimates. Phone 384-1656.

EXPERIENCED INSTALLER Carpets, lino. Free estimate. 658-8070.

Carpet Cleaning

SPRING CLEANING
Chesterfields, love seats, chairs, etc. drycleaned in the home. Dry almost immediately. 1973 prices. Douglass Carpet and Upholstery Cleaners. Phone 592-9517 for free estimates.

RON'S CARPET CLEANING
12c square foot. Phone 658-5995.

Cement Contractors

SPECIALIZING
AHEER
Carport, driveway, patio, sidewalks, retaining walls, storm drains installed. Brick, stone fireplaces, chimneys repaired. Aheer, 386-9153.

SMALL JOBS OUR SPECIALTY. Carports, driveways, sidewalks, patios, basements. Quality workmanship guaranteed. Free estimates. Reasonable rates. 382-0982.

MITCHELL BROS. CONCRETE Co. Residential and commercial cement finishing. Quality workmanship guaranteed. Call Bill at 384-7501.

SPECIALIZE IN BASEMENTS, carports, sidewalks, patios. Free estimates. 388-4806.

HOUSES RAISED, MOVED, foundations, floors, driveways, patios, Free estimates, 382-3709.

Cleanup Services

I NEED WORK
Young man with 1-ton truck will do any size cleanup, hauling or small moving. Low hourly rates, very reasonable and reliable. 656-1041.

VICTORIA COMMUNITY WORKERS
Near enough to be there when you want us.
385-4654.

BASEMENT GARAGE AND yard cleanup, hauling. Residential and commercial. Free estimates. Call mornings before 9 a.m., afternoons after 4 p.m., 388-4678.

HOME AND YARD CLEANUPS — for trades or cash, call Victoria Community Workers.
Day or Night
384-4632 for immediate action.

NO CHARGE AND UP
Two young responsible men have large truck. Basement, attics, composts, etc. Very reasonable Bobs, 386-2451 anytime.

RELIABLE, RESPONSIBLE, reasonable. Cleanup and hauling services. Anything - everything. 382-3623.

CLEANUPS AND HAULING, junk, furniture, composts, garages, yards, basements. Free estimates. Eugene, 383-3528.

YOUNG MAN WITH TRUCK will do cleanups, yards, composts, basements, etc. Very reasonable. Free estimates. 385-4988.

CLEANUP MAN AND EMPTY truck looking for work; reasonable. 385-7965.

BASEMENTS, ATTICS, YARDS, compost boxes and general hauling. 658-5406

MAN WITH TRUCK WILL DO spring clean ups, reasonable. 382-2348.

I STILL HAVE CHEAPEST RATES Hauling, cleanup, $7 hour, $12 — two men. 383-1363 or 384-9847.

36 BUSINESS SERVICES and DIRECTORY

Cleanup Services

MAN WITH PICKUP — SMALL cleanups, anytime. 388-6049.

BASEMENTS, COMPOST, YARDS, you name it. 479-3689.

Contractors

WHEATON
CONSTRUCTION LTD.
General Contractors
Building Consultants
385-5702

ISLAND FRAMING
We now have experienced crews available for residential or commercial framing, and finishing. Custom homes are our specialty. Estimates and references given on request. 652-3572

BETTER BUILT CONSTRUCtion, all types of contracting. How about a sundeck? Special consideration to O.A.P. 598-7219, 595-4451.

WHOLE WINDOWS BOUGHT, any quantity. We pick-up.
VICTORIA COMMUNITY WORKERS
385-4654

BEFORE YOUR FINAL DECISion about any improvement or addition at home or office, call me for better ideas and sensible prices, 479-2420 evenings.

O. J. CONSTRUCTION LTD. Professional services for general contracting, framing and custom building. 382-6819.

R. J. RESTALL CONSTRUCTION Ltd., framing and general contracting. Quality guaranteed. 478-0430.

FARMER CONSTRUCTION
Design — Renovations
388-5121

K. HEYDE CONSTRUCTION LTD. Framing, finishing and siding crews. 479-5640.

G.V.T. CONSTRUCTION
Framing, quality finished, 595-3022.

FRAMING CREW, CUSTOM houses our specialty, free estimates. 656-1897.

CONSCIENTIOUS HOME IMprover by the hour or contract. George, 382-8490.

Drafting

QUALITY HOUSE PLANS drawn to your design. 652-5757.

Drain Service

DRAIN PROBLEMS? FREE EStimates, low rates, guaranteed workmanship, also clean-up work, call anytime. 478-6775.

Draperies

HOURIGAN'S
Floor Covering Specialists
NOW SHOWING
DRAPERIES
PROMPT IN-HOME SERVICE
715 PANDORA AVE. 386-2401

Drywall

DRYWALL, TAPING AND boarding, ceiling and wall textures. Two tones. Arches etc. No job too small. Call us we're hard to beat. 383-3462 anytime.

TOP QUALITY DRYWALL Boarding, taping and various textures. Satisfaction guaranteed. 474-2045.

EXPERIENCED DRYWALLER, reasonable rates. Phone 474-1646, Randy.

NEW AND RENOVATIONS, free estimates. Phone 385-6011.

Electrical Contractors

NEW HOUSES WIRED, OLDER houses rewired. Service changes, renovations, commercial wiring, electric heating installation. Reasonable rates. Satisfaction guaranteed. Call for an estimate today, SIRWEL ELECTRIC LTD. 595-3876.

C.J. WELLS ELECTRIC LTD. All forms of residential wiring done by journeyman electrician, at reasonable rates. Call Jim Caudwell, 479-4585.

OLDER HOMES REWIRED — NO down payment. We finance at bank rates with approved credit. EDDY'S ELECTRIC — 385-7666

WIRING AND REWIRING
382-2660, 474-1454
Domes Enterprises Ltd.

FIRESIDE HOLDINGS LTD.
Residential, new and rewiring
478-9475

Excavating

MATTSON BOBCAT SERVICE Excavating, sewer lines, drainage installations, septic fields and all backhoe work. Hauling and cleaning up. Also a complete line of landscaping work (from shrub planting to rock work and terracing or fencing). Work is 100% guaranteed with fast, efficient service. Free estimates. 384-0277.

EXCAVATING, LAND CLEARing, road building, demolition, sand and gravel equipment rentals, 24-hour service. Radio controlled.
O.K. Trucking Co. Ltd.
Bus. Office, 2840 Nanaimo, 386-3474
Dispatcher, 2720 Turner, 382-6136.

WELCH'S DIESEL BOBCAT AND Trucking, Caterpillar, excavation, backhoe, terracing, rotovating, sewer and drain installation, cleanup and hauling. Reasonable. Care. 658-5501.

BOBCAT SERVICE, — COMMERcial and residential, landscaping, basements, back filling, backhoe, and rotovating. Contact Juan De Fuca Lawn Services. 386-9153 (res. 478-9917).

SEWER AND SEPTIC INSTALLation, guaranteed and insured. Call Brian, 479-2595.

ANYTIME—EXT. BACKHOE
Crawler "450" 4-1 bucket
LOISELLE BROS. 383-4568

ROBERTSON'S EXCAVATING. 450 Case, land clearing, bulldozing and backhoe. 595-8530.

ALL EARTH WORKS AND PIPE works, excavating and trucking. Call Brian 479-2595.

Fencing

FENCING AND GATES — ALL types in wire or wood supplied, installed or repaired. Island Chain Link Fencing Ltd. For free estimates phone 477-0332.

FENCES BUILT OR REPAIRED any style, reasonable rates. 382-2732, 478-1050.

VAN ISLE CHAIN LINK FENCing. 386-1841.

CEDAR FENCE POSTS, ROUND and split. 478-3704.

Flooring and Sanding

M&M FLOOR
Nights: Al 386-3078—Mike 652-4308
COMPLETE FLOORING CENTRE
Hardwood, Carpets and Linos
532 William St., 384-0343

Gardening

CONTRACT FOR LAWN OR GARden maintenance. Residential or commercial. For Scandinavian workmanship phone E. Jacobsen's Garden Maintenance, serving Greater Victoria. 479-6422.

DUTCH LANDSCAPERS. LAWNS, rockeries, planting, redesigning, cleanups, power raking, low maintenance gardens. Government certified spraying, fencing, patios. 384-7653.

HARVEY'S LANDSCAPING AND garden service, new lawns and design, lawns cut, maintenance by contract. Fong 384-8621, 479-7078.

OLDER UNIVERSITY STUDENT, very experienced in Victoria gardening, no job too large, call 592-7937, 382-0248.

JUAN DE FUCA LAWN SERVICE (also landscaping). Experienced and guaranteed. 388-9153 (Res. 478-9917).

HARD WORKING, EXPERIenced reliable, young man, will do large scale clean ups and lawns. Reasonable. 592-9400 evenings.

GARDENING, REASONABLE rates. Phone 383-7550, ask for Peter.

CLEAN-UP AND STEADY garden maintenance. G. Barta, 479-9278.

GARDENING AND TREE PRUNing, ornamentals, hedges trimmed. Reliable service. 383-8363.

FRANK RANOGAJEC: DO EXpert job of landscaping, pruning and general gardening. 477-5335.

36 BUSINESS SERVICES and DIRECTORY

Gardening

PESTICIDES
ARE DANGEROUS
And may not be necessary. For a sensitive approach to pest control call Insecta Consultant Services.
475-8177
Biological, Cultural and Chemical Control
Gov't Certified Licensed, Insured

TALL GRASS CUT, GARDEN ROtotilled. Phone 479-1337.

GARDENING, $3.50 PER HOUR. 474-1955.

Glass and Glazing

WINDOWS
Change wood to aluminum, single to thermo with Ever-brite. 384-1423, 658-8817.

Gutter Cleaning and Repair

Aluminum Gutters
5" CONTINUOUS in baked enamel
B.C. ALUMINUM 479-7121
"THE NAME YOU KNOW"

FOR DIGGING DRAINS, CLEANing and replacing gutters, call Victoria Community Workers.
385-4654.

G.V.T. ALUMINUM
Gutters, soffits, siding, 5-year guarantee, 595-3023, 595-6289.

Handymen

MINOR CONSTRUCTION JOBS and repairs our speciality. Call and ask.
VICTORIA COMMUNITY WORKERS
385-4654

EAGLES AND TOWNES HANdyman Service, renovations, plumbing, electrical, painting, interior-exterior. Lee 478-1434 or Terry 474-1998.

JACK OF ALL TRADES, CARpenter work, painting, cement, roofing, chimney repairs and removable. For free estimate. 598-4780.

LAWNS, ROTOTILLING, MOVing, hauling, clean-up, chain saw work. 479-5244, 385-5620.

CARPENTER—HANDYMAN WILL do any work around your house. Reasonable rates. 479-8607.

ELECTRICAL REPAIRS, RENOvations, rewiring of older homes my speciality. Dean, 595-8415.

Hauling

STRONG YOUNG MAN WITH long box van will do hauling, moving, or junk removal, etc. Reasonable. Phone Aggus at 477-5583.

Home Improvements

IMPERIAL BUILDING MATERIALS LTD.
The Builders Supply House
KITCHEN CABINETS
AND VANITIES
By Longbell and Merit
OUR EXPERTS WOULD BE HAPPY TO HELP YOU PLAN YOUR REQUIREMENTS.
DROP IN AND SEE OUR DISPLAYS!
BUY WHERE THE BUILDER BUYS FOR LESS
2955 DOUGLAS ST.
386-1401
STORE HOURS
Mon. - Fri. 8 - 5. Sat. 8 - 12
Member of Victoria HUDAC

ALCAN BUILDING PRODUCTS
Almetco Div.
SAVE HEATING DOLLARS
Storm Windows — Thermal Glass
Alcan Siding
Days 652-3901 Eves. 652-2761

TILE SETTING ALL TYPES, free estimates, low prices. Ask for Jim, 478-5679.

FEATURE KITCHEN CENTRE
466-A Burnside Rd. East 385-4821
QUALITY WITH ECONOMY

COMPLETE HOME RENOVAtions by qualified workmen, 652-1808, evenings, 479-0078.

Insulation

GLACIER INSULATION LTD. All types of insulation. 388-6844, 24 hour service.

Landscaping

BARKER
LANDSCAPING
LTD.
—since 1940—
Lawn specialists. Expert and considerate garden layout and shrub placement — sketches — ideas. Our expert stonemasons can build you anything in rock or slate — walls, patios, pools or pillars — etc. For a free competitive estimate, call 595-8323. Terms.

SUNSET LANDSCAPING
Before letting anyone start,
Get at least 2 estimates.
We do free estimates, new established homes, commercial. Also Bobcat service.
Call 384-8075, Pager 243.

CHRIS DESIGN LANDSCAPE Ltd. Designing and redesigning all phases of landscaping and garden maintenance. For free estimate call Chris MacLean, 384-4078.

SERVING THE PENINSULA. ROtovation and front end loader work, professionally done at a reasonable price. 652-2881. After 5 p.m. 652-5753.

CAPITAL LANDSCAPING AND stonework. Free estimates. Satisfaction assured. 477-1712.

Lawnmower Service

REPAIRS TO ROTARY MOWERS, open 7 days 'til 9 p.m., 10% discount on labour, 479-6369, 385-8598.

Masonry

BRICK OR ROCK
JUST CALL BROCK
Brock Masonry Ltd.
474-2135

MY SPECIALTY IS FIREplaces, brick and stone work, 479-5075.

CHIMNEYS BUILT AND REpaired. Fireplaces, brick and block work. Phone 383-7084.

36 BUSINESS SERVICES and DIRECTORY

Moving and Storage

D & A SERVICES. RELIABLE men with new 3/4-ton or 1-ton flatdeck for any type of hauling or clean-up including trailers and boats. Estimates, 478-8742.

ROBERT'S TRANSPORT Household, apartment, office moving. Insured, experienced, reasonable. 658-1055.

VICTORIA COMMUNITY worker. For immediate action day or night. We accept trades. Call 385-4654.

FRANK'S DELIVERY
Small moves and pickup delivery service. $9.00 an hour, 1 man, $14.50, two men. 382-5275.

BIG OR SMALL. WHY PAY BIG prices for reasonable, reliable experienced movers. Pensioner rates. Estimates. Guaranteed. 382-5625.

FLASHBACK CARTAGE. HOUSEhold aid apartment moving. Fast and efficient service. 388-6275, Pager 607, 595-4972.

HAVE PICKUP WILL DO MOVing, cheapest rates in town. 384-9943.

MOVING AND DELIVERIES, APpliances, furniture households. Eugene, 383-3528.

Painters and Decorators

ISLAND
DECORATORS
Painters Paperhangers
Spray Painters
Plaster Repairs
Convenient Time Payments
383-9059 Eves. 382-1479

BROTHERS PAINTING AND DECORATING
Free appraisals, cost consultant. All types of painting, All types of repairs. Commercial, farm, residential. Lowest rates. Terms. Work guaranteed. 383-8112.

Realcare Painting
Residential and Commercial, Excellent quality and workmanship. Reasonable and Reliable. Phone anytime 592-0626.

ARCTIC PAINTING AND DEcorating. Paper hanging, plaster repairs, spray painting. Residential, commercial. Free estimate. 477-7614.

EAGLES AND TOWNES PAINTing, interior, exterior, residential, commercial. Sign painting. Free estimates. Lee 478-1434 or Terry, 474-1998.

2 UVIC STUDENTS WITH painting experience will do good fast work for reasonable rates. Phone anytime at 388-5253 or 592-1551.

PAINTING DONE AT REASONable rates, for free estimates, phone Trifine Painting, ask for Paul 383-5638, 382-9852.

DOWSON PAINTING CONTRACTOR, RESIDENTIAL COMMERCIAL: WORK GUARANTEED. Free estimates. 385-6042.

PAINTING, INTERIOR-EXterior, commercial and industrial, guaranteed work, references. Out of town phone collect 384-0827.

INTERIOR, EXTERIOR, PAINTing for a good quality job, at reasonable rates. Phone for free estimates. 592-1591, 592-6758.

PAINTING AND DECORATING, reasonable rates, satisfaction guaranteed. Terms. 595-4905, 479-2473.

BM PAINTING AND ROOFING. Free estimates, reasonable rates, paper hanging and drywall repairs. 642-4522.

PROFESSIONAL PAINTING AND decorating, signs and graphics. Bert Art Originals, 386-8079.

SEMI-RETIRED, QUALITY work, reasonable rates. Albert Roberts, 388-5651.

WILL DO EXTERIOR PAINTING, reasonable rates. Free estimates. 383-6185.

PAINTER AND DECORATOR with 16 yrs experience. Guaranteed job. Free estimate. 598-8240.

GET YOUR PAINTING AND DEcorating done now. 386-6543.

Plasterers

JIMMY'S PLASTERING AND stucco plastering, stucco, patching, lathing, paint old stucco. Phone Jim at 478-1118, after 5.

COLEMAN PLASTERING
Lath, plaster and stucco. 478-9976

STUCCO WORK, PLASTER REpairs, renovations, 385-1908.

Plumbing and Heating

David's Plumbing
Sewer cleaning, hot water tanks, plumbing repairs. 386-8581.

R. BALES LICENCED PLUMBER will do alterations, renovations, and repairs at low cost. I guarantee my workmanship. 382-1652.

RTLIABLE PLUMBING AT THE right price. Call Kevin Laurie, 477-8831, licensed.

Roofing and Siding

HESLOP BROTHERS ROOFING. Complete roof service. Roofs repaired, demossed, chemically treated to restore color. Cedar and asphalt. 479-2274.

PARKER JOHNSTON LTD.
1855 BLANSHARD. 382-9181
"Roofing Victoria since 1935"

TIP TOE ROOFING
Cedar shakes and asphalt shingles. 382-5954.

Tailors

OAK BAY TAILORS
Tailoring, alterations ladies and men Quality leather alterations. 1826 Oak Bay Ave. 598-4131

BRITISH CUSTOM TAILORS
1311 BLANSHARD 383-2632

Tree Service

Greenleaves
TREE PRESERVATION
479-8525 386-1611
for beautiful trees

CEDARDALE
TREE SERVICE
385-9931

TREE WORK, ANY AREA, FREE estimates, low rates, insured, 642-5045.

MT. VIEW THREE SERVICE
"Everything in Trees"
Fully insured. 479-3873 (24 hr.)

36 BUSINESS SERVICES and DIRECTORY

Tree Service

BIG WIND TREE SERVICE
Low rates. 388-6115.

Window Cleaning

HUGHES RESIDENTIAL WINdow cleaning. Free estimates. 2932 Blackwood St. 386-2582.

TRAVEL

FLY RENO
DIRECT
FROM
VICTORIA
EVERY WEEK
7 NIGHTS INCLUDES
Accommodation, transportation, casino packages, side tours in some options.
From $169 per person, sharing
WHITTOMES TRAVEL
J. H. WHITTOME and CO.
1111 Blanshard St., Victoria
386-4271
126 Station St., Duncan
748-8128
Reliability and Dependability
Since 1898

TENNIS HOLIDAY
RANCHO LA COSTA
CALIFORNIA
Condominium available June
Two Tennis Courts—Pool
Jacuzzi—Sauna
386-2411 or 592-3880

MAUI, SOUTH KIHEI
Fully furnished condominium, accommodates 4 adults, summer rate till December 20% discount, 384-9072 after 5.

FOR RENT: 1-BEDROOM CONdominium on Oahu, fully furnished. 383-4822.

FOR SALE, AIR TICKET, VANcouver-London, June 6, $200. 595-5521, 383-3163.

WAIKIKI, 1-BEDROOM CONdominium, 388-6474, between 3 and 4, Monday-Friday.

GOING TO CALGARY? I NEED someone to share gas expenses. 382-2818.

NEED RIDE TO ONTARIO early July, share driving and expenses. 658-8028 ask for Terry.

39 PERSONALS

ATTRACTIVE VITAL WIDOW (55), intellectually aware, fond of travel and all outdoor activities, financially independent. Wishes to meet unattached, sensitive and educated man. Own means and sense of humor. Object: mutual enrichment of life by compatible companionship. Victoria Press Box 254.

HARD WORKING (SINCERE) mother with 3 children would also like to meet a working man age between 35-42. Must be over 5' 8". Recent photo appreciated. No triflers please. Must like children. Discretion assured. Victoria Press, Box 298.

ACTIVE BOHEMIAN ARTIST, male, early twenties, intellectually inclined, outgoing witty, good-looking, wants to meet unattached, artistic women of similar age and distinction. Victoria Press, Box 301.

GENTLEMAN, 46, SEPARATED, desires companionship of attractive, uninhibited lady. Photo appreciated, if convenient. Marital status unimportant. Victoria Press, Box 289.

YOUNG COUPLE
Mid twenties would like to meet other couples or single ladies, for swinging times. Victoria Press Box 261.

WIDOW 48 YEARS WOULD LIKE to meet gent in 50's or early 60's for companionship. Reply to Victoria Press Box 290.

MATURE, NON-SMOKING GENT seeks lady for discreet outings. Box 145, Surrey, B.C., V3T 2V0.

WHO CARES IF YOU ARE pregnant? Birthright does. Phone 384-1431.

WOMAN GOING TO ONTARIO, motorhome, June, will take lady or couple. 478-3097.

40 BUSINESS PERSONALS

WANT SOME EXCELLENT PHOtographs of yourself but reluctant to spend the money? Now you can have color photographs taken by an artist, 3 exposures. $25. For appointment phone 384-2002, between 11-5, Tuesday through Saturday. Save this ad for future reference.

DURACLEAN
Rug and Upholstery
Cleaners
592-1323
Eleven years experience, in the top 76 of dealers of thirty countries around the world. Carpet or upholstery cleaning? Call the senior, Duraclean—592-1323.

HYPNOSIS
Stop smoking, lose weight, redirect Nervous Energy
ALPHA NEW-THOUGHT CENTRE
595-4022

BENTE REHN ANTIQUES CLOSing due to excessive smoke damage. Consignees must pick up goods and settle account by June 30th. Fire sale starts Monday, June 6th. All stock must go and 4 glass display cabinets. 613 Johnson., 384-2214, 10 till 3 p.m. daily.

RICH MAN, POOR MAN
The Father's Day store, offers you 20% off on all men's gift items with presentation of this clipping. Come see us at 1208 Wharf Street inside Harwig Court.

RESERVE A WATERBED AT the Oxford Tower Inn 133 Gorge Rd. East. Enjoy our indoor pools and sauna. Now owned and operated by the Friendship Inn. For reservations phone 388-6431.

MICHAEL SECURITY
Job site presence; General security service; Uniformed or plain clothes. Day or night. Professional protection. 598-5523.

ADAM'SONS SOLAR SERVICE
We design and build solar systems that can save 25 to 50% of your heating cost, for estimate call 478-5401.

FOR INFORMATION CONCERNing Sudden Valley Recreational Property, slide presentation and refreshments in Victoria. 478-0188.

MAKE A FRIEND, ENQUIRE Van-Isle Write-A-Mate Club, Site 33 — Box 38, R.R. 1, Lantzville, B.C.

GLADYS, I THINK I LOVE YOU. Meet me tomorrow night at the Metro Honda car lot.—Frank.

COMPLETE HAIR CARE, LADIes and gents, wigs, hairpieces. Phone Nels Todd 383-2615.

MRS. PAYNE-JONES, TRANCE medium. Questions answered. 386-3603.

40 BUSINESS PERSONALS

SINGLE PARENTS
Own your home. Income or down payment no problem. We can provide a program suitable to your needs.
KEN MILLAR
382-6048
386-0130

SINGLE PARENTS
Do you want to own your own home — your income no matter how low is no problem, nor is down payment which can be less than $500 or even no down payment — payments from $119 per month. Phone:
479-7161 OFF. RES. 479-9241
R. W. RHODES
NATIONAL TRUST CO.

MAUREEN'S MACRAME
No. 119 200 Dallas Rd. Planters, tables, wall hangings and others. Have many pictures and samples to choose from, or your own ideas. Reasonable prices, fast elegant work. 385-7236.

PORTRAITS DONE ON APPROVal from picture in any size. Laura Cook, 592-4315.

LONELY? WRITE EMILY QUEST Friendship Bureau, P.O. Box 5220, Victoria.

SAFEGUARD YOUR HOME. Wrought iron window bars made and installed. 642-5054.

42 EDUCATION

OAK CREST PLAYSCHOOL, 3309 Cedarhill Rd., register now for Sept. 5 mornings or 3 afternoons per week, 3 and 4-year olds, phone 595-1822.

TUTORING — PROFESSIONAL help by experienced teacher. French, math, new and old methods. 598-2331.

43 DANCING

NIGHT CLASSES IN BALLROOM dance starting. Teacher training for someone and prospective dance students and instructors. No experience necessary. Reasonable rates. Rolando method. R. J. Taylor, Instructor. Write or phone Dancenergy 1322-A Government, 384-3841 24 hours or 383-5562 a.m.

BALLROOM DANCE LESSONS starting. R. J. Taylor Rolando Method. Reasonable rates. Dancenergy 384-3841, 383-5562.

60 FUEL

MANDER TRUCKING LTD.
Sawdust, shaving and hog fuel. 477-5053, 479-7629.

FIREWOOD FOR SALE, LARGE pickup loads, $25 delivered. 642-4272.

63 TIMBER

WANTED TIMBER
FELLED, BUCKED or STANDING
Fir, Cedar or Hemlock
Ideal Sawmill Ltd. 385-0441

WANTED — STRAIGHT, CLEAR seasoned fir, 2x6, 2x4, 2x3. 477-5-08.

TIMBER WANTED. STANDING or felled 388-5336.

65 BUILDING SUPPLIES

Butler
Butler Brothers
NO. 1 RGH. CEDAR
FENCE BOARDS

1x6 — 6'	$1.08 ea.
1x6 — 8'	$1.44 ea.
1x6 —10'	$1.80 ea.
1x8 — 6'	$1.32 ea.
1x8 — 8'	$1.76 ea.
1x8 —10'	$2.20 ea.
4x4 — 5'	$1.95 ea.
4x4 — 6'	$2.50 ea.
4x4 — 7'	$3.20 ea.
4x4 — 8'	$3.70 ea.

FARM FENCING

10.47-12"x20 rods	$64.95 roll
10.47-6"x20 rods	$62.25 roll
8.45-6"x20 rods	$72.95 roll
9.39-6"x20 rods	$73.25 roll

PRE-CUT CEDAR PICNIC TABLE
$19.95 ea.
(NOT ASSEMBLED)

2046 Keating X Road,
652-1121
Open Mon. to Fri.
7:30 a.m. to 5:30 p.m.
Sat. 8:00 a.m. to 5:30 p.m.

IMPERIAL BUILDING MATERIALS LTD.
The Builders Supply House
DECADEX: The brushon, all purpose seamless weatherproofing for sundecks, porches, plus marine applications.
Reg. $32.50
Our Price $25.20
5 litres — 1.1 gals.
OLYMPIC STAIN SALE
$4.00 off.
Redwood semi-transparent $11.96 gal.
Overcoat White $14.76 gal.
LATEX FENCE STAIN
$4.95 gal.
BUY WHERE THE BUILDER BUYS FOR LESS
2955 DOUGLAS ST.
386-1401
STORE HOURS
Mon. - Fri. 8 - 5. Sat. 8 - 12
Member of Victoria HUDAC

18" BARN SHAKES, NUMBER one quality. $35 per square. Large orders accepted. 749-3843 or 749-6752, Lake Cowichan.

18' CUSTOM SHAKES. 477-4674.

18" BARN SHAKES FOR SALE and rough shakes. 478-2051.

65 BUILDING SUPPLIES

HOME LUMBER & Building Supplies
470 Ardersier Rd.
385-8711

Framing
Lumber
STD. & BTR. FIR

Price per 1000 FMB	
2x4—6'	$ 80
2x4—7'	$ 95
2x4—92¼ Stud	$215
2x4—8'—20'	$229
2x6—8'—20'	$229
2x8—8'—20'	$215
2x10—8'—20'	$289
2x12—8'—20'	$289

STD. & BTR.
HEMLOCK

2x4—6'	$ 69
2x4—7'	$ 89
2x4—92¼ Stud	$189
2x4—14'	$169
2x8—12'	$169
2x8—14'	$169
2x10—8'—20'	$229
2x12—8'—20'	$229

FIR PLYWOOD

4x8—5/8 T-G	$10.50
4x8—½ Std.	$ 8.50
4x8—⅜ Std.	$ 6.25

D UNSANDED

4x8—5-16	$4.50
4x8—⅜	$5.00

GYPROC SPECIAL

4x8 - 3/8"	$2.85
4x8 - ½"	$3.15

Price per 1000 Sq. Ft.

½" GYPROC	$ 95
½" FIRESTOP	$105
5/8" FIRESTOP	$120

ALSO STOCKING
Joint Cement, Filler, Tapes, Bead, etc.

STUCCO WIRE

16—16"	$19.50
Tar Paper	$ 5.50

INSULATION
Price per 1,000 Sq. Ft.

R7 FIBERGLAS	$76
R12 FIBERGLAS	$130
R20 Fiberglas	$220

Deliveries made anywhere on Vancouver Island. Before you buy compare our prices. For quality service and guaranteed savings, phone:
385-8711
386-3374

MOORE WHITTINGTON LUMBER LTD.
MW
2614 BRIDGE ST.
386-1331
DOOR SALE
CLEARANCE of all doors in MV SHOWROOM
20% OFF
Front doors
Back doors
Inside doors
Solid core doors
French doors
HOURS MONDAY to FRIDAY
8 A.M. to 5 P.M. 386-1331

CLARKE DOORS LTD.
542 Hillside Ave.
386-8861
"The Door Specialists"
Stanley Thermal Metal Entry Door Units
Pre-Hung Doors
Pocket Doors
Bi-Folds
Hardware

SAANICH LUMBER YARDS
3041 Douglas St. 385-2486

Material for 13 x 20 garages roofing extra	$340.00
Compost Box, 4 x 6	$10.00
Work Bench materials	$12.00

8 x 10 Greenhouse
Sabot Dinghy Kit
Pram Dinghy Kit
Garden Shed, 6' x7' 6"
Chicken Coop, 6' x 7'6"

70 MUSICAL INSTRUMENTS

KAWAI KEYBOARD STUDIOS
New organs from $995
3621 Douglas 386-3912

GIBSON GUITAR J-50, WITH hardshell case, mint condition, $450. 642-3258.

SMALL THOMAS ORGAN, TWO keyboards, foot pedals. $375. 595-7776.

NORDHEIMER PIANO, COMpact size. Excellent condition. $800. 592-2844, 9-5.

PEAVEY MUSICIAN HEAD, 200 watts, all effects. '76 model. $300. 598-2709.

"CADETTE" HAMMOND ORGAN and stool. Good condition, $550. Phone 598-4747.

TWO ALTEC 1215A CABINETS with Altec speakers. Good for PA use or bass guitar. 479-7478.

FENDER TWIN REVERB, J.B.L. speakers, offers. 595-1044 or 384-0470 after 5.

UPRIGHT PIANO FOR SALE. Excellent condition. $800. 598-1760, after 6.

NINE-PIECE BLACK ROGERS drum set. 384-2408, ask for Mark.

FENDER TELECASTER WITH case, $350. 479-3786.

HOUGAARD'S PIANO SERVICE
386-1033

NORDHEIMER APARTMENT size piano, like new. 478-4653.

70 MUSICAL INSTRUMENTS

SALE
ON TRADE-IN
ORGANS

1. ORCANA chord organ was $150.00 NOW $135.00
2. LOWREY 2-manual was $1295 NOW $1166
3. BALDWIN 2-manual was $1795. NOW $1616
4. HAMMOND "Cadette" was $495 NOW $ 445
5. GALANTI X300 was $889 NOW $ 795
6. KIMBALL 700 Demo was $3695 NOW $3325

ALL Above units were traded in on new GALANTI, KIMBALL and GULBRANSEN organs.

For more information call:
383-8711

CASCADE
ORGAN & PIANO
WHSE. NO. 2-370 GORGE RD. E.
Behind McDonald's Supply

MOVING
SALE
Continues at
Scott
PIANO & ORGAN
612 FORT
Very good selection to choose from at very low prices.
386-2434

REPAIRS
We have Vancouver Island's most complete repair facilities for brass, woodwisd and all fretted instruments.
NELSON'S
Music Centre
1315 GOV'T 385-9728

The Conn is Not
Your Average Organ
See Reg. Stone at
SOUND OF MUSIC
PIANO AND ORGAN
CENTRE
1517 Quadra 383-0238
CLOSED MONDAYS

SCOTT PIANO and ORGAN
Hillside Mall Store
is co-operating in the
Moving Sale
595-1775

Rent to Own
pianos and ORGANS
Gleeson Music City
HOME of HAMMOND ORGAN
and HEINTZMAN PIANOS
714 FORT 388-9632

30% OFF
Yamaki AY 3535 guitar and case
Reg. $695. NOW $485
HALL-FAIRFIELD
"DOORWAY to YOUR WORLD of MUSIC"
728 Fort St. 385-3307

SUZUKI '34 BASS WITH BOW, bag and stand $475; Guild D40NT acoustic guitar $475; Electric basses from $139.95; Fender amps from $165; Darco and Roto Sound strings.
SOFT SOUNDS
2031 Oak Bay Ave. 598-1524
Closed Mondays

PAMUS
MUSICAL INSTRUMENTS
"Where Good Music Begins"
1108 Blanshard St. 386-8475

UNIVOX 105 WATT R.M.S. AMP, folded horn bottom with altec lansing, four 21A speakers, Hofner base with case, excellent shape, $900. Phone Dallas at 383-7582.

ORGAN, MUST SELL, URGENT. Wurlitzer Centura professional 800, full size, manuals, 25 pedals. Excellent for home or church. Sacrifice. $5500. Mill Bay, 743-5444.

MUST SELL: PHILLIPS ORGAN, 32 key change, 13 pedals, twin keyboard. Excellent condition. Also stool. 592

80 BOATS and MARINE

BOATING SPECIALS

ALUMINUM BOATS

1 only LUND N-12 Reg. $429.00 Now $333.00
2 only LUND C-12 Reg. $539.00 Now $409.00
3 only LUND C-14 Reg. $629.00 Now $509.00
10 year warranties on above.

TRAILERS

1 only ROADRUNNER 1800 RL Reg. $949.00 Now $699.50
1 only ROADRUNNER 2800 RL Reg. $1,349.00 Now $1,049.00
2 only ROADRUNNER 3500 RL Reg. $2,200.00 Now $1,449.00
1 YANMAR YSE 8 Diesel Motor Reg. $1,590.00 Now $1,195.00

All new items. Save while they last.

EXECUTIVE IMPORTS LTD.
9756 Third St., Sidney, B.C.
656-7241 MDL No. 01634A

DOUBLE EAGLE GLAS PLY CANAVENTURE CAMPION
JOHNSON Outboards and ROADRUNNER Trailers
TANZER Sailboats
bob whyte marine ltd.
SALES AND SERVICE
Corner Harbour and Resthaven
656-6421 SIDNEY

52' GRENFELL
Must Sell By Owner
"M. V." MARY J
Twin 300 H.P. Cummins Diesels. Very low hours 16 to 18 MPH, top speed over 20. Glistening teak decks, sleeps-nine, 600 gallons fuel, 240 gallons water, separate ice maker and deep freeze, 2 heads and shower, command bridge with crane and 12' speedboat on top, four radios, etc. Beautifully furnished as new inside and out, must see to appreciate as this is definitely the nicest Grenfell ever built. All offers or trades considered to an asking price of $175,000 including sales tax.
Ralph Jordan, Vancouver. Bus: 736-6383, res: 263-6045.

VICTORIA LAWNMOWER & MARINE
834 Johnson 2354 Beacon
386-8338 656-4012
Victoria Sidney

CANOE COVE
26 ft. Aft Cabin DISPLACEMENT CRUISER, single f.w.c. power, galley, head, clean.
ASKING $10,000
Sidney, B.C.
656-5711 or 656-3915

38 FT. TOLLY ONE OF A KIND
1969 Tri-cabin — mint condition. Twin Chrysters FWC — 200 hrs. Radios VHF, Am, CB — generator — Electric heat — RDF AP, Micro Oven, 10 ft. dinghy—10 H.P. Merc. — $38,000. Phone Nanaimo 758-6166.

RADIOS
VHF — SSB — C.B.
MARINE ANTENNAS
SOUNDERS
Sales — Service — Installation
Ball & Shemilt Electronics Ltd.
1 West Burnside Rd.
386-9414

SUPER SKI BOAT
17½" Fibreglass inboard, 401 Buick with dual carter on Offenhausser Highrise, Casale V-Drive, all the best marine hardware, custom black roll and tuck interior, custom trailer with mags. Fast and reliable. $5,800. 652-5862.

'76 OUTBOARD PACKAGES
ONLY 3 LEFT
For Victoria's lowest package prices and best after-sales service call
OAK BAY MARINE SALES
598-3393 1327 Beach Dr.
At The Marina

Chrysler Outboards
British Seagull
SALES — PARTS — REPAIRS
KEN PRASING EQUIPMENT
478-9313 934 Goldstream Ave.

1976 MODEL SAILBOAT 22' Hegrshoff design fibreglass sloop. Rollaway galley, life lines, sleeps 5, outboard engine. $9,850. Bank terms available. Private sale. 592-0700.

WANT CATALINA 22, HAVE Columbia 26, fast and seaworthy. Extensive solid teak woodwork. 112-537-2996.

12' FIBREGLASS KOLIBRI SAILboat with main, mast and jib. Tilt trailer included. Almost new, $975. 658-8261.

ALL BAY MARINA
2238 Harbour Rd.
Sidney, B.C. 656-3167
Open 6 Days — Closed Mondays

1975 24' BAYLINER SARATOGA H.T., 225 Volvo, complete galley. Many extras. Phone Salt Spring (112) 653-4272, after 6.

12½' FIBREGLASS OVER WOOD, steering, controls, no motor, Mastercraft trailer, good condition, $235 or offers. 595-1432.

26' TOLLYCRAFT
'74 Flybridge cruiser, 225 O.M.C. inboard-outboard, fresh water cooled, trim tabs, full canvas, low hours, $27,500. 112-653-4514.

LUXURY 34' NAVTALINE HOUSEboat, twin, low hours, tremendous equipment, half replacement value. $34,000. Trade considered. 598-7992.

LASER EXCELLENT CONDITION, complete with rachet block, carrying bag, launching dolly. $850. 383-8172.

1974 21' REINELL COMMAND Bridge, 188 Mercruiser, depth sounder, recently serviced. 383-0322 days, 478-6615 evenings.

12' PLYWOOD BOAT $50 OR offers, childs' 6' kyak $15, rubber raft and pump $45. 474-2451.

1250 LB. FACTORY TRAILER, 12' ficerglass boat with steering, $350. 382-6097.

VOLVO PENTA INBOARD-OUTboard, AQ80 with 100 series leg, non-working order. 479-6871.

15' RUNABOUT, 18 HORSE OUTboard and trailer. 383-5487 or 386-0647.

24' SEA RAY 240 SRV HARDTOP cruiser, 255 H.P Merc cruiser, W.T.R. II leg. All options. 478-1685.

34' KETCH, SOLID, ROOMY, wooden, 1973. Must sell. Offers in low teens. 479-4568 after 9 p.m.

33' OFFSHORE SAILING CUTter in fiberglass, 1 year old, completely equipped. 595-2694.

15½ FT. RUNABOUT, 1975 40 HP Merc, trailer, excellent condition, $1,000 firm. 758-2886 Nanaimo.

BOAT TRAILER, 2000 LB. CAPacity, full tilt, as new. $300. 479-4583.

NEW DOWNRIGGER FOR SALE. Cast aluminum and stainless steel. 477-8866.

14' FIBREGLASS FULL TOP, 10 horsepower Merc with controls, plus trailer. $1000. 478-5200.

CHARTER 28' RHODES SLOOP, heater, dinghy, sleeps four, $250 per week. 598-1359 after 6.

9½" PROPELLER, 6'X¾" DRIVE shaft and packings (all brass). 656-4387.

30' BOAT HOUSE TO RENT, June and July, Sidney, 656-3197.

WOODEN 10' SAILBOAT, offers, 478-7397.

80 BOATS and MARINE

BOATLAND
Div. of Duncan Boatland
77 MERCURY MADNESS SALE

4.5 h.p.	$495
7.5 h.p.	$635
9.8 h.p.	$695
20 h.p.	$845

OTHER MODELS AT SUPER SAVINGS
SERVICE CENTRE
for Mercury and Mercruiser
In Victoria
Call DOUG at 474-1267
1074 Goldstream Ave.
In Duncan
Call ED at 746-4158
Island Highway

Oak Bay Marine
SALES AND SERVICE
DEALER FOR
KONG & HALVORSEN
ISLAND GYPSY
DAVIDSON SAIL BOATS
DAVIDSON DIESEL CHUGGERS
GREW BOATS
SANGSTER — BOATS
CAMPION — BOATS
ZODIAC INFLATABLES
EVINRUDE OUTBOARDS
OPEN 7 DAYS
1327 BEACH 598-3393

16' DOUBLE EAGLE
—Full camper top
—Elec. wiper
—1600 lb. EZ Loader
—50 h.p. Merc elec.
Package Price $4995
SPECIAL
HONDA 7½ H.P.
4 cycle outboard
$699
MULLINS MARINE SALES LTD.
382-1928 382-4515
925 YATES

BRAND NEW 1976 CAMPIONS
Franchise Clearance Sales — 19' and 21' models. Sedans and command bridges. For Victoria's lowest prices and best after-sales-service call
OAK BAY MARINE SALES
598-3393 1327 Beach Dr.
At The Marina

FISH IN COMFORT
24-ft. cruiser-type trailer, 1" laminated hull. Glass reinforced bottom, 6-cylinder Volvo Penta deisel, two spool Gurdies (4 lines). Echo light sounder, full gear, five-year "B" license, head, s-s water tanks, $20,000 cash firm. Phone 112-758-5347 after 5 p.m.

1971 15'6 THURSTON GLAScraft, fibreglass deep V, 45 HP Chrysler, Roadrunner trailer. Extras speedometer, compass, windshield wiper, life jackets, paddles, fire extinguisher and more. See to appreciate. $3000 firm. 477-5492.

VICTORIA BOAT MART
The only full time brokers in Victoria offer something extra. TRADING, FINANCE, SELECTION, SAIL, POWER, LIVE-ABOARD, and a good game of chess at 453 Head St. 383-3324.

WATCH FOR OUR BIG USED boat show June 11 and 12 at both our Sidney and Vancouver locations. National Boat Sales, 2060 Whitebirch Rd. Sidney 656-3966, and also at False Creek Van. couver.

'72 35-HORSEPOWER MERCURY, excellent condition, $325; 16-horse Johnson, good condition, $85; 3½ horsepower Scott, excellent condition, $75; 50 horse Johnson, excellent condition, $325. 3932 Douglas or 479-1713.

1975 21' CAMPION HARDTOP 190 OMC, I.O. full vinyl camper back cover, marine toilet, ice box, sink, 2-burner alcohol stove, compass, flares, etc. Priced to sell quickly, $8,500 or offer. 652-1201.

15' FACTORY FIBERGLASS BOTtom boat, with windshield and canvas covered convertible top, 2 motors: 18½ h.p., 20 h.p., on fairly new trailer. $1,450. 479-7115 days; 479-8583.

HOUSEBOAT FIBERGLASS cruiser, sleeps four, 155 OMC fresh water cooled, fully equipped, top condition, excellent financing available. 656-5448.

15-FT. K AND C THERMOGLASS, semi V, Johnson 33 electric, sleeper seats, convertible top and extras on Calkins trailer, $2,395. 382-1949.

1975 CALGLASS 18', 140 HP INboard-outboard, new Calkins Trailer, full canvas top, consider small boat as trade. 595-6001.

FLOAT COTTAGE, INTERESTing design. Completely self-contained. $16,500. Financing available. 383-7623.

12' ALUMINUM BOAT, 12-14' Sears tilt boom trailer, 9½ horsepower Johnson outboard motor, approx. 30 hours used. 652-1239.

YAMAHA P 125A, LONG SHAFT, 8 h.p., swap for short shaft or sell, $300. Two boathouse floats, 8x28x20, $35 each. 477-2749.

13' OLDER BOAT ON TRAILER, needs paint, but trailer has new bearings. $150. 470-7115 days; 479-8583.

60 HORSEPOWER V4 WITH WISconsin engine, $300. 4 horsepower Briggs and Stratton engine, 6-to-1 reduction, $75. 479-1583.

18 FT. STARCRAFT ALUMINUM boat with 85 h.p. Merc. Eager to sell, $2,950. 748-1905.

34 FT. CATAMARAN, HULLS, suitable for diving platform. $1,000 or best offer. 384-2006.

16' ARROWLINER, ALUMINUM boat, 40 h.p. Johnson and trailer, $995. 477-8035.

6-CYLINDER DAVID BROWN diesel and transmission. 22' boat hull. Offers. 382-3279.

19' FIBREGLASS OVER WOOD boat, 85 horse Johnson electric. 478-4854.

BOAT LETTERING A SPECialty. Phone Ken Warner, 652-2007.

16' CAL-GLASS BOAT 50 HP Mercury and trailer, $3100. 479-5286.

16-FT. BOAT WITH 40 HORSEpower Johnson, electric start, $1,250. 12-ft. boat, $150. 592-2347.

ANY REASONABLE OFFER—25' fiberglass over plywood, gasoline inboard. 383-8038.

5½-HORSE OUTBOARD JOHNson, in excellent condition. 478-2659.

WANTED: 1958 OR 59 JOHNSON 3-horse outboard for parts. 652-2402.

'75 REINELL, 21' HARDTOP cabin cruiser, extras, 60 hours, $9,500. 477-8031.

1968 33 HORSEPOWER JOHNSON outboard. Tanks and control box included. $350 or offers. 384-1475.

14' WOOD RUNABOUT WITH trailer, $95. 384-6255.

WANTED TO BUY: USED AND damaged boats. 383-1640.

WANTED: 3 H.P. SEAGULL OUTboard. 652-3126.

8 FT ALUMINUM BOAT, GOOD condition. $150. 479-5581.

15' SAILBOAT, CALL 629-6137 collect after 6.

5 H.P. ELTO MOTOR, GOOD condition, $125. 477-8035.

16' SPENCER BOAT AND TRAILer, $600. 595-6269.

80 BOATS and MARINE

"It's The Service That Sets Us Apart"
BAYLINER
HOURSTON
GLASSCRAFT
JOHNSON outboards
VOLVO — OMC
Sterndrives — Trailers
Accessories
All At
GIBSON
Powercraft Centre Ltd.
2520 Gov't St. (Near Bay)
382-8291

GOLDSTREAM MARINE
HOURSTON Glasscraft
CAMPION
EVINRUDE Outboards
ROADRUNNER trailers
NOW OPEN
for your convenience
Mon.-Fri. 9 a.m.-8 p.m.
Sat. 9-5, Sun 1-5
2994 Jacklin Rd. 478-8391

Board Sailer
"SKIMER"
$695 Complete
On display this week
ON DISPLAY THIS WEEK
AT MAYFAIR MALL
WESTWIND ASSOCIATES
592-1705

BOSUN'S
Yacht Brokerage
New listings arriving, check our sales dock. Contact Jim Squire or Joyce Omlid at Bosun's Marina.
10775 MacDonald Park Road
656-5558 Sidney Box 2001

VAN ISLE MARINA
BROKERAGE
LAUNCH RAMP
FUEL DOCK
Vacuum pump oil changers Complete line of filters and accessories for all vessels. Open 7 days a week, 8-5 p.m.
VAN ISLE MARINA CO. LTD.
Tsehum Harbor Box 2130
656-1138 Sidney B.C.

CRUISE-A-HOME
NEW
40' heavy-duty deluxe fiberglass houseboat is now
ON DISPLAY
at
WESTPORT YACHT SALES
656-5832

BOAT SHOW
THIS WEEKEND
June 11-12
Call DICK CHUDLEY at National Boat Sales, White Birch Rd., Sidney, 656-3966. Eves. 656-5751.

EXCELLENT BOAT!
EXCELLENT PR.CE!
'74 Reinell, 20', 16 horsepower inboard-outboard, sink galley unit, depth sounder, with Tandem trailer, excellent condition. $6700. 656-3679.

GRAMPIAN 26 SAILBOAT, EXcellent cruising and racing boat. Fully equipped, 6' headroom, sleeps 5, sails plus spinnaker, 9½ horsepower Evinrude, knotmeter, many other extras, $14,500. 384-3837 after 5 p.m.

BRAND NEW
DAVIDSON 17' Diesel Chugger. Sale Price $9950. On Display
OAK BAY MARINE SALES
598-3393 1327 Beach Dr.
At The Marina

WANTED: PERMANENT MOORing required for 70' conv. tug, including power and water. Victoria area if possible. M. Stanley, c-o 2392 Porcupine Hill, Nanaimo, B.C. V9O 3P9.

MATURE MALE SKILLED AT boat building and maintenance, would like opportunity to work on medium size fishing boat for experience with view to purchase. Victoria Press, Box 267.

19' SEARAY CABIN CRUISER, 85 and 15 horsepower outboard, 30 gallon built-in tank, 2 downriggers and rod holders, excellent sea boat in good condition. Asking $2,200. 595-7835.

BAYLINER, EXPRESS CRUISER, Mercury 165, excellent condition, new anti-fouling paint, sounder, sport yak, dinette, enclosed head, galley, plus many extras. 652-5780 evenings.

OFFERS
Live aboard or cruise the world 49' classic Yaul "Anywhere." Yellow cedar over oak, full inventory, excellent condition. 112-748-2841, Cowichan Bay

40' CRUISER, GAS POWERED, stove, fridge, toilet. Completely rebuilt and ready to go. Nice liveaboard at a giveaway price of $6900. Have other interests. 479-7931.

27' SKI BOAT
325 h.p., approximately 30 hours on new engine, fresh water cooled. Reasonable price. Trades considered. 478-0886.

21' REINELL CRUISER
165 OMC, I-O. Ready to go! $7295. Contact BOB ALLISON at REG MIDGLEY MOTORS, 385-8756. DL00247A

GRAMPIAN 30 DIESEL AUX. sloop, wheel compass dodger V.H.F. Sounder, Heater, Sportyak, anchors, lights, teak trim. Phone Vancouver, 985-1079.

26' GRAMPIAN
Diesel inboard sailboat. 6' headroom with extras galore. Would consider smaller power boat trade. Van Isle Marina. 656-1138.

1977 16'10" BAYLINER RUNabout, 135 horsepower Johnson outboard, roadrunner trailer, complete unit under warranty. Very low hours. 477-8008.

21' CAMPION SKEENA SEDAN cruiser, 190 h.p. O.M.C. As new condition. Extras, 1 year covered moorage included. $11,900. 477-3868 after 5:30.

24' BRANDLMAYR CABIN cruiser — CB radio — 165 h.p. Mercruiser — good condition sleeps 4 — Diamond Developments Ltd. 388-6100 or 385-4201.

12'10" SPEED BOAT, WOODEN hull, fibreglass, automatic controls, windshield, etc.; 35 horse Merc engine; trailer. Excellent condition. 382-3958, 7-10 p.m.

21 FT. COMMAND BRIDGE, 74 Reinell, C.B., galley pack, standup head, moorage till March 78 at Westport, $9,800. O.B.O. 652-3864.

19' STEURY, '65 JOHNSON OUTboard, hardtop with camper back, stove, cooler, etc. Roadrunner trailer. 382-2228.

15' LAPSTRAKE-FIBREGLAS boat, 18 h.p. Evinrude (just serviced), $600 or highest offer. 478-7498.

SHIPYARD BUILT 30' CABIN cruiser, live aboard or cruise the Island. Can be seen at Fisherman's Wharf, far left, $22,000.

16' FIBERGLASS BOAT; 40 H.P. Mercury, 2 years old. Asking $4,300. 383-4929.

DRY LAND STORAGE YARD. DO your own work. Monthly rental, 95c per foot per month. 642-4511.

15' SKI BOAT, TWIN 60 MERC offers on $2,500. 474-1698 between 5 and 8.

17' FIBREGLASS BOAT, NO motor. $500. 656-3048.

WANTED — 16' FIBREGLASS canoe, 652-2331.

JET DRIVE POWERED SURF board, $100. 477-0038.

26' HAIDA, IMMACULATE CONdition, many extras, 658-5889.

17' BOAT, VOLVO 17 H.P., INboard-outboard, $2195. 656-2552.

MUST SELL FREEZER TROLler, Argyle No. 1. 478-6339.

BAYSHORE FOR
Marine Insurance 382-7203

6-CYLINDER LISTER DIESEL, 2-1 reduction, $1400. 478-6602.

80 BOATS and MARINE

MERCURY MARINE
BELL BOY
FIBERFORM
CANAVENTURE
Fresh Trades

12' MIRRO-CRAFT	$ 399
14' FIBERFORM 65 Merc Trailer	$3495
15' SPENCERCRAFT 50 Merc Trailer	$1495
15' VANGUARD 65 Merc Trailer	$3395
16' STARCRAFT 65 Evin. Trailer	$3495
17' K & C 120 Merc. I-O Trailer	$4250
17' CAL-GLASS 120 Merc. I-O Trailer	$4995
18' FIBERFORM 115 Merc. Trailer	$4995
18' FIBERFORM 140 Merc. I-O Trailer	$4995
18' SANGSTER 165 Merc. I-O Trailer	$6250
18' HOURSTON 165 Merc. I-O Trailer	$6995
18' FIBERFORM 140 Merc. I-O Trailer	$4995
22' FIBERFORM 188 Merc. I-O	$9995
26' MARINER Twin 165 Merc. I-O	$19,995

A Boat for Every Budget at
MERCURY MARINE
800 Cloverdale
385-1457

PELAGIC
PACIFIC INDUSTRIES (1974) LTD.
A COMPLETE STOCK OF FIBERGLASS AND EPOXY MATERIALS
Z SPAR MARINE PAINTS
428 E. Burnside
VICTORIA
386-1811 386-7814

BLUE HERON
BOAT SALES
EXECUTIVE Yachts
O'DAY Sailboats
MERCRUISER Servicing
MERCURY Outboards
MOBILE HOIST
10775 McDonald Park Sidney
656-5564

BOATERS!
See our large display of appliances, plumbing and electrical supplies.
S. J. PEDEN LTD.
2855 Quesnel St. 386-3464

CUSTOM BOAT AND CAMPER cushions, any size or shape. If you have an unusually shaped cushion, we can make it to your exact size and shape.
TILLICUM FURNITURE
2612 Sooke Rd., near Jacklin
478-0522

SWAP
Half-mile waterfront-70 acres, near Port Simpson. Ideal recreation marina fishing lodge. Will trade $40,000 equity for sailboat or motor sailer. 386-7624, No. 301-650 Fort St.

26' TANZER, 1976
Fully equipped, electric start outboard, depths sounder, lighted compass, exceptionally well maintained. $17,900. 112-732-7949 weekday evenings.

1970 21-FT. BRANDLMYAR CABIN cruiser, oak frame, fiberglass over mahogany, bunk beds, stove, sink, head, etc. 130 hp Volvo penta i-o, comfortable cruising and fishing boat. 743-5434.

15½' BOAT, GATOR TRAILER, 55 horsepower Evinrude motor. Convertible top. Water ski equipment. Tape Deck. Etc. $3000. 478-5750 after 5.

SKIING, CAMPING, FISHING, near new 17 ft. fiberglass, Deep V, 115 H.P. merc outboard, deluxe sleeper seats, full canvas top, built in tanks, yours for $3500. 479-4230.

23' UNIFLITE EXPRESS CRUISER, inboard power, full canvas top stand-up head. Consider, smaller boat and trailer as trade in. ($9,000 Firm) Surveyed. 658-8779.

25' OWENS CABIN CRUISER with new boathouse, new motor, manifolds and mufflers, trim tabs. Located at Cedar Grove Marina. $13,000 complete. 479-2798.

13' FIBREGLASS BOAT WITH windshield, 18-horsepower Johnson, hand controls and steering wheel, plus trailer. $775. 384-4351.

15' GLASSCRAFT 35 H.P. Evinrude, convertible top, Explorer tilt [illegible] trailer with winch, $1575. 474-2451.

C & C SHARK 24' SAILBOAT, completely equipped, 4 sails, near new 7.5 h.p. outboard, dinghy, etc. 7,000. 743-9652 Mill Bay.

FOR SALE BY OWNER, 40' cruise-a-home, in excellent condition, for further information call F. G. Parker, 382-0397.

23' UNIFLITE CUDDY (1969), 200 hours on rebuilt 295 H.P. Chrysler V-Drive. Many extras. Recently surveyed. Excellent condition. Offers. 478-8992.

14 FT. FIBERGLASS ON WOOD runabout, trailer, 18 H.P. outboard, asking $950. 598-4478.

NORTH SEA 21 FIBERGLASS sloop, equipped for cruising. $4,900. or nearest offer. 386-2790.

HA DA 26', EXCELLENT CONDItion, 5 sails, many extras, year's moorage, $12,500. Phone 592-2640.

WANTED: 19 OR 20' CRUISER. Have 1971 Ford 1 ton, flat deck, to trade plus cash. 478-6737.

16' BOAT AND TRAILER, NEW 40 horse, Evinrude, best offer. 656-2166.

1975 26' REINELL SAILBOAT, 9.9 electric, immaculate condition, $9500. 388-9901.

24' SLOOP, TRADITIONAL DEsign, equipped for cruising and racing, $6,500. 479-3934.

OLYMPIC MARINA OIL RANGE, 20"x30" with blower, burns diesel, $200. 479-9825.

Beginner's Sailing Lessons Certified C.Y.A. courses are being offered. Interested? Call 592-6281.

OAK BAY BOAT BROKERAGE
1327 Beach Drive 598-1921

BOSCH FUEL RACK FOR BUDA 8-cylinder diesel. Offers. 595-1450.

17' FIBREGLASS BOAT IN GOOD condition. $700. 642-5667.

83 AIRCRAFT

ONE-HALF SHARE 1946 ERcoupe. For further information, phone 479-8641.

92 SPORTING GOODS

CANOE, ALUMINUM, SEATS, paddles, life ackets, $150. 1718 Midgard. 477-8702.

BEAR (SUPER GRIZZLY) BOW 50-lb. Also Bear 30-lb. bow. Full accessories. Must sell. 383-1444.

WINCHESTER MODEL 12 TRAP gun, $350. Winchester, new model 1200 field gun. 478-7653.

BEN HILL'S SPORT SHOP
Your Downtown Bike Store
1815 Douglas 385-5921

92 SPORTING GOODS

Robinson's
LARGEST SELECTION IN TOWN
RIFLES: Savage .308 4x scope, $269; Park-Hale .270 4x scope, $194; Mauser 8mm deluxe, $119; Win. .308 auto, 4x scope, $324; Browning 30.06, 4x scope, $395; Win 30.30, $139; Explorer .22 auto. take down, $119; Quality pellet rifles from $49. SHOTGUNS: Win. 12G auto, $149; Win 12G pump, $159; Rem 12G pump $145; I. Johnson 12G, dble., $69; Fox Sterling 12G dble., $199; Rem 12G auto 2 bar., $279. HANDGUNS: Browning 9mm, $249; S-W..455 1917 mod. Cnd. Service issue, $149, very rare; S-W mod 10, 38Spl, $139; Pellet pistols from $23; Reloading headquarters special: Primers L-R $11.50.
—SELECTION—
SERVICE—SAVINGS
Free 1-Yr. Layaway Plan
1307 BROAD ST. 385-3429

INTERNATIONAL KNIVES
GUN SHOP SPECIALS
Explorer Ar7 Survival 22 rifle; Lee Enfield Mk I 22 Cal; Zouave 58 cal Black powder; Savage O-U 22 Cal and 20 GA; Ruger Mod 77 30.06 plus scope; Rem BDL 700 270 Cal; Marlin 30.30 Carbine; Ruger Old Model 357 and 9mm Convertible 4"; Colt Python 357; S W Mod. 29 44 Mag; S W—M P 38 Spec only $99. As new.
574 Yates St. 383-2422
(Across from the Post Office)

Gordon's
Sporting Goods
1030 Hillside at Quadra
Phone 382-5815
SUMMER SHOOTERS!
Winchester .22 Long Rifle Ammo
Super Special at
$14.95 per 500
Drop in and see our selection of .22 rifles.

PLAY-MOR 000
BILLIARD TABLES
SHUFFLEBOARDS
SUPPLIES, CUES
Direct-Factory to You.
384-3332 517 Kelvin Rd.

WATER SKIS
Connelly, Taperflex, E.P.'s, Glide Slide. Also wetsuits, jump jackets and more at:
BOSUN'S LOCKER LTD
580 Johnson St. 386-1308

RIMPAC DIVERS Ltd.
Next SCUBA diving course starts June 20. International certification given by "The Professionals." Enroll now at the shop at 9818 Fifth Street, Sidney, or phon 656-6313.

LIVE WORMS
Top quality, red wrigglers, bulk by the pound, also bait size, individual containers, guaranteed, quanity discount, inquiries welcome, Kelm's Worm Ranch, Box 395, Brentwood Bay, B.C., 652-5751.

SMITH AND WESSON REVOLVer, model 15 combat masterpiece, .38 special, immaculate condition, extras, asking $160. 479-8946.

93 CAMERAS, SUPPLIES and PHOTO FINISHING

SUPER SAVINGS ON
MINOLTA SRT 201. BLACK
1.7 $269
1.4 $299
Bill's Photo Supply
1675 Douglas 383-7443
New Hours 9-5:30
Thurs. and Fri. 9-9

city photo
1227 Gov't.
385-5633
Everything you'll ever need . . . photographically, that is!

GAM MEMO 35MM RANgefinder Camera Kit with electronic flash and film. Reg. $89.95. Sale Price $68.88.
YOUNG'S Sales & Service 784 FORT 382-5512

BRAND NEW COMPLETE DARKroom equipment, includes Beseler enlarger with Nikor 50mm lens, all accessories. Mary, 385-1484, daytime.

ARGUS COSINA 35MM AND 50mm lens, dimension, 135mm lens, Bushnell 28mm lens and bellows, Pentax screw mount and package $250. 386-7976.

GOSSEN LUNA SIX LIGHT meter. New, never used, $75. 652-2966.

KONICA S2 FLASH, HANORAMA, $75; 750 binoculars, $35. 382-0064.

TELEPHOTO LENS, PENTAX K135 mm. f3.5. 477-8056.

96 RANGES, STOVES and FURNACES

2, 85,000 B.T.U. PROPANE forced air furnaces, 1 30-gallon hot water heater. 478-3323.

GE ELECTRIC STOVE, 40", older type, white, like new, $120 firm. 592-3085.

WOOD STOVE, BRAND NEW, never used, $80. 419-1713, 3932 Douglas.

97 FURNITURE

DARK GREEN VELVET Kroeler couch and chair, as new. Button and tuck rounded but rectangular design. Has matching arm covers. 1½ years old. Offers on $700. 477-4198.

CUSTOM UPHOLSTERY
In stock fabrics from $9.95 per yd. In home estimates with fabric samples. Contact Mrs. Daphne Pollard at Riga Upholstery, 383-7621. Now in Market Square.

MODERN ANTIQUE, WHITE and gold single bed with boxspring and mattress, dresser and night stand, suitable for young person, very good condition. $200. 595-7233.

COUCH, CHAIR, COFFEE table, $50 for set. Tan hide 2 piece dinette suite, $125. Bar and bar stools, $100. Queen size bed and dresser, $50. 382-5081.

DE-A-BED LIKE NEW
Professionally upholstered and delivered. Regular $550 only $250 delivered. 385-8385.

HIDE-A-BED, BLACK NAUGAhyde with Shepherd Casters, $135. Older wing-back chair, $20. Pole lamp $10. 383-1381.

DINING ROOM SUITE, TABLE with 4 chairs, china cabinet, almost new, very good condition, $500. 382-8670.

CHESTERFIELD AND CHAIR very good condition, also plain coffee table and 2-step end tables. Offers. 479-1306.

CANOPY BED, COMPLETE with bedspread, pillow sham, canopy cover and matching drapes. 479-1983.

DRESSERS FOR SALE, TRIPLE dresser, $70; high dresser, 5-drawer, $60, etc. 383-0494.

SWEDISH MODERN CHESTERfield loveseat and chair, $525. 656-4646.

MOVING SOLID MAPLE COLONIAL furniture, 3 rooms $1,800. 383-8086 evenings.

LIKE NEW, HALF PRICE, dresser, chest drawers, headboard. Call 598-2398.

CUSTOM BEDS
Captain's $120; Mate's $115. Bunks $100. 479-7400.

CHESTERFIELD AND CHAIR, single bed, all in good condition. Call 598-6329 after 6 p.m.

FURNITURE FOR SALE INcluding TV, stereo, etc, 382-1013 after 5 p.m.

DUNCAN PHYFE DROP LEAF dining table and 6 chairs (leather) $160. 595-0658.

8-PIECE ELM DINING ROOM suite. 592-3145.

97 FURNITURE

MATTRESSES
INVEST IN THE BEST
B.F. Goodrich foam rubber mattresses guaranteed for 20 years. Latex foam rubber automatically adjusts to variations in weight giving even support the full length of the spine. They are comfortable, cool, hygenic and are made in a fire refardant ticking. 3'3", $119 — 4'6", $139 — Queen, $179 — King, $269. Box springs to match. Polyfoam mattress topper pads, single $8.55, double $11.85. Queen $14, King $17.75. Angle iron bed frames with rug rollers $24.
IMMEDIATE DELIVERY
GREGG FURNITURE
2300 Douglas 388-7365

VILAS
GENUINE
VILAS FURNITURE
WE SHIP
Anywhere in B.C.
Brochure on Request
NOW ON DISPLAY
All new Emberglow finish
CONTINENTAL FURNITURE
716 Johnson St. 386-2458

SAGERS' MAPLE SHOPS
386-3841
1802 GOVERNMENT
Victoria's Largest Selection of COLONIAL FURNISHINGS

ANTIQUE AND MODERN Furniture. Chairs, six upholstered mahogany dining . . . four inlaid Italian . . . wicker-seat occasional chairs . . . burl lamp-table . . . oak, elm, antique dining tables . . . platform rocker . . . glass-top collector's table . . . child's hutch table . . . modern king-size ironlace bed-headboard . . . red plush day-bed . . . single bed. Plastic travel kennel. Private home. No dealers. 477-3087.

WEEKLY SPECIAL
20% off on all recliners and occasional chairs. Excellent selection.
TILLICUM FURNITURE
2812 Sooke Rd., near Jacklin
478-0522

5-PIECE NEW AND UNUSED teak dining room suite, $650. 656-4646.

LOTS OF FUN REMAINS. NOStalgia flex steel gold chesterfield suite, 592-2740.

WALNUT TABLE, 2 CHAIRS, $125. Oval oak table, 4 chairs, $265. 386-1096.

SIMMONS CHESTERFIELD AND chair, colour burnt orange, $495. 656-4646.

NEAR-NEW TEAK DESK, 60X32, $250 or offers. 385-2166.

4-PIECE LIVING ROOM SUITE. Best offer. 385-7687.

¾ BED, BOX SPRING AND mattress, nearly new, $50. 384-0816.

VILAS COUCH AND CHAIR, like new. 479-9760.

98 TV, STEREO, RADIO SALES and SERVICE

RENT TO OWN
1977
20" Electrohome
COLOR TV
$20.00 monthly
3 year warranty on all parts and labour and 6 year warranty plan on the picture tube. Call
CITY CENTRE TV
OPEN 10 A.M. — 9 P.M.
6 DAYS A WEEK
477-6971
Next to K Mart in the Mall

MAIS
FURNITURE and APPLIANCES
RENT
Color or Black-White
TV's at PENNIES per day
385-2435 1821 Cook

PHILIPS HIGH QUALITY SPEAKER SUPER SALE
SP40 2-way system
Reg. $269.95 ea.
Sale Price $179.95 ea.
SP50 3-way system deluxe.
Reg. $329.95 ea.
Sale price $229.95 ea.
Many other specials on speakers and stereo systems. ELECTRON TV SALES AND SERVICE, 100 Burnside W. 383-5432.

CAR SOUND
AM-FM radios, tape players, cassette and 8 track in-dash radio-tape player, Jensen speakers. On premise installations.
B.C. SOUND & RADIO SERVICE
931 FORT 383-4731

C&V ELECTRONICS LTD.
755 YATES STREET
MARANTZ, YAMAHA, DUAL DAHLQUIST, SAE, TEAC, BIC
388-6564

TV RENTALS
14-20" Colour—
Colortron
3180 HARRIET 383-9113

CREATIVE COMPUTERS
SELLING MICROCOMPUTERS
Imsai, SWTPC, books. Opening soon. Customer and club membership inquiries phone c-o 477-7732, 595-3976.

USED PORTABLE STEREOS from $39.95; used console stereos from $49.95.
ATLAS STEREO AND TV
763 Fort St. 385-2712

SENNHEISER HD-414 HEADphones, $25. Lloyd's portable cassette deck, $30; Pioneer CT-F7272 stereo cassette deck, $300 or best offer. All in excellent condition. 384-5268.

MUST SELL SONY REEL TO reel stereo tapecorder. Auto reverse, 3 motors, 2 speed. Excellent condition. Will sell for less than half original price. 478-6742.

STEREO DEAL, QUADRA SOUND receiver, cassette tape deck, and 2-way stereo speakers. Offers negotiable. Phone 385-5185 after 6 p.m.

1 CB BASE SET 23 CHANNEL Citizen BS24 Base 6 months old AC or DC $125.00 or best offer. 384-0237.

HELP — 100 MANY COLOUR TVs taken in trade — come in — make an offer. City Centre TVs, Kmart Mall, 477-6971.

BOGEN AMPLIFIER 100 watts, high low filter, 7 inputs. Frequency equalizer, much more. $100. 385-4805.

1976 SONI COLOUR TELEVISION, excellent condition, guaranteed, $400. 382-3282 anytime.

DYNACO 80-WATT AMPLIFIER, good condition, $175. 595-5505, after 5 p.m.

FOR SALE 19" AND 20" COLOUR TV's. $199. Guaranteed. Butler Brothers, 383-6911.

PORTABLE 20" BLACK AND white Electrohome TV U.F.H. dial. 595-5236.

1976 ELECTROHOME COLORED TV, brand new. New $900, asking $500. 382-3958, 7-10 p.m.

SONI, TAPEDECK, TC10, NEVER been used, $115. 479-1103 after 5.

SONY COMPONENT SET, NEW, with 8-track recorder. 598-8596.

REEL TO REEL, AKAI 4000DS. Must sell. $225, or offers. 479-8380.

98 TV, STEREO, RADIO SALES and SERVICE

TV RENTAL SPECIAL
RENT 20" COLOR for MAY — $25 — 2nd month (JUNE) ½ price. Butler Brothers, 1720 Douglas, 385-3832.

1975 26" ADMIRAL COLOR TV, excellent condition, $350. 382-1183.

NEW VHF FM MARINE TRANSceiver, $350. Telephone 658-8080.

BRAND NEW CRAIG 8-TRACK, $60. 652-5781.

ATTRACTIVE LATE MODEL 23" TV. Can deliver $65. 479-9283.

CONSOLE AM-FM TV, EXcellent shape, $100. 479-3274.

99 GROCERIES, MEAT and PRODUCE

"MEAT" AT McCOLLS
Grade A sides of beef $1.05 lb. Black Puddings, Slicing Sausage, White Puddings, Haggis.
PARLIAMENT MEWS
Ste. 5-230 Menzies St. 382-1611

STRAWBERRIES
We are taking orders for freezer berries.
LE COTEAU FARM
Phone 658-5888. Also tomatoes available. 304 Walton Place, off Oldfield Rd.

HONEY, OVER 5 POUNDS, 69C A pound. Large fresh lettuce, 50c 4649 West Saanich Road, 479-9660. Closed Sunday

STRAWBERRIES READY picked, raspberries and red currants too. Advance orders. 386-0934.

COMMERCIAL SPEED QUEEN washers, one

100 MISCELLANEOUS FOR SALE

CARPET TREND
NOTE: THESE PRICES ARE NOT MISPRINTS FIRST COME FIRST SERVED WE ARE MOVING AND THIS INVENTORY MUST GO!!!

Bouquet Aster Gold. 36 oz. Multi-coloured short shag, 46 sq. yds. only. Reg. $16.95 SALE $8.95

Bountiful Soda Pink and Regent Purple. Beautiful for bedrooms. Reg. $14.95 SALE $7.95

Harding Erin Twist — The Famous Hard Twist. 5 colours — short yyardage. Reg. $13.95 SALE $9.85

Burlington Rave Revue, Biscuit — 64 sq. yds. only. SALE $10.95

Fashion Plus — 4 colours. Heavy nylon Saxony. Reg. $14.95 SALE $10.95

Satinious Hills cut and loop. Very pretty — 4 colours. SALE $7.85

Harding Misty Lake White, 6' width. For bathrooms. $2.63 lin. ft.

Hardings Shaladin — 9 colours. Famous nylon 2-tone saxony. Reg. $12.95 SALE $7.95

Grange-Park — 54 oz. Subtle tone in tone. Very heavy saxony by the world's largest textile company — a manufacturer's clearance. Reg. $24.95 SALE $15.95

ROLL END SPECIALS
Nylon Saxony, 2 colours — seconds. SALE $3.99

Multi-colour shag, 2 colours — 14' wide. SALE $3.95

CORNER OF SKINNER AND LANGFORD (Vic West) 386-7501

EATON'S WAREHOUSE STORE
HOME FURNISHINGS AT BUDGET SAVING PRICES
749 View St.

KILSHAWS
1115 Fort St.
AUCTIONS
Friday at 7:00
Appraisals
for Insurance and Sale PURPOSES
384-6441

VICTORIA LAWNMOWER & MARINE
834 Johnson 2354 Beacon
386-8338 656-4012
Victoria Sidney

THIS WEEKEND FIVE ONLY near new Electrolux APT00's with power head regular retail $334, our new special $219.95. Two only Electrolux model 89 with power head $149.95. Two only Filter Queen with power head, regular retail $475 our nearly new $249.95. Financing available with low monthly payments. Also Master Charge and Chargex. At Petes Place. Open 7 days and nights, 15 minutes from town, 10 from Woolco. 786 Goldstream, 478-6000. Everything in the store 20 to 80% off.

SPEEDQUEEN
WASHERS - DRYERS
Ranges, fridges, microwave oven, freezers, household furnishings.
MATTRESS SPECIALS
ACTIVE FURNITURE WAREHOUSE
565 David 382-8274
Downtown 843 Yates 382-8500

CHROME TABLE AND SIX highback chairs, $49.95. Slightly soiled new Simmons beauti-rest, queen size mattress and mismatched box springs, retail $499.95 regular, our price $199.95. 20 to 80% off everything in the store. See our ad under antiques and come to Petes Place. Open 7 days and nights, 15 minutes from town, 10 from Woolco. 786 Goldstream, 478-6000.

QUEEN SIZE CANOPY BRASS and iron bed, complete. Baby grande piano. Circa 1880 Challen upright walnut. Burrgh, circa 1880. Round oak table, 6 chairs, sideboard, warerope, mahogany, walnut and oak. Used Westinghouse fridge, etc. Sidney nearly new, old and Tintique, 9781 Second Street, Sidney, 656-2511. Open 7 days a week. Free parking.

EXCEPTIONAL BUYS, NEW 13 C.F. 2-door auto. defrost Refrig. LHD gold. Sale price $399. Matching 30" automatic range with visual oven, infinite heat switches, minute minder. SALE PRICE $349. Butler Brothers, 1720 Douglas. 383-6311.

DEVILBISS AIR COMPRESSOR 3-horsepower motor, single phase, model 46643, $1250. Kellogg air compressor, 5-horsepower motor, 3-phase, model B331, $800 S and H Auto Centre, 2504 Government. 386-4425.

PLANKS, GENDRON PING PONG table, old sink, toilet and bathtub, oil drum with stand, double enamel kitchen sink, complete, hot water tank heater, sewer pipes, and others, offers. 479-7693.

UNIVERSAL TRADING CENTRE 564 Johnson, upstairs Warehouse Bargains. Tools, furniture, antiques, curios, glasswear, pictures, stereos, cameras and jewellery. 383-9512. We Buy, Sell and Trade.

CARPET
Clearance of carpet roll ends sizes from 2' - 40', clearing at ½ of retail. Over 1000 in stock. Fuzzy Wuzzy Rugs, Craigflower and Skinner, Bay and Blanshard. 382-6142.

PIANOS FROM $650. 4 PIECE bedroom suite, $195. Oak dining suites from $495. Many turn-of-the-Century collectables. Red Barn Antiques, 4596 West Saanich Road. (Royal Oak).

39" HOLLYWOOD BED, IMMACULATE condition. Bed springs for 54" mattress. Small girl's bicycle. Kenmore washer with sudsaver, Kenmore dryer. Both working order. 477-5665, after 5.

ROUND GLASS TOPPED DINING table and 4 chairs, almost new, won't fit in our new home $300 or best offer. Phone 477-5363 or 477-9778.

VIKING WASHER, $55; ROTOtiller, $120; 100 ft. rubber hose, $15; acetylene gauges, tips and hose, $75; electric stove, $15; steel bunk bed, $10. 479-1438.

WATERBEDS
478-7345 DAY OR NIGHT

20 MILLION MAYTAG OWNERS can't be wrong. Get one today at C. TAYLER Home Appliances Ltd., 707 Johnson. 383-3281.

CARPET WITH UNDERPAD, gold shag, 30 sq. yds., good condition. 658-1164.

SLATE POOL TABLES FROM $575 and shuffle boards L. G. K. Enterprises. 478-8559.

BARGAIN, NEW BRICK TILE IMitation fireplace, $200 firm. Must see. 592-9035.

SUN LAMP, POLAROID AND case, Clairol curler set, Electric can opener, Sunbeam. 477-2773.

BRICKS
Used red bricks, cleaned 24c each, phone 388-9079.

HEAVY 14K GOLD WOVEN mesh necklace. Appraised value: $1325. Offers. 477-5026.

COLOUR TV $150, SOFABED $80, for your rec room. 592-3006.

RADIAL ARM SAW, 10", SEARS best, stand, $275 firm. 595-6632.

HOOVER DIAL-A-MATIC PLUS tools, $80. 478-4268.

100 MISCELLANEOUS FOR SALE

BARGAIN ANNEX
USED

Hi-back, gold swivel dinette chairs, ea.	$15.95
Ladder back dining chairs with Ratan seats, ea.	$21.95
4 cushion blue tweed sofa	$49.00
Cocoa beige sofa and chair	$119.95
4 cushion, rust brocade sofa and chair	$79.00
39 inch metal panel beds	$9.95
New, 39 inch Hollywood unit complete, spring filled mattress, spring filled matching box base, legs, brackets and padded Vinyl headboard	$129.00
Walnut wooden panel 39 inch beds	$39.95
Rose beige drop back Daveno bed	$69.95
Green brocade hostess chair with wooden arms	$49.95
Floral slip covered small armchair	$29.95
Patchwork Colonial swivel rocker with solid maple show wood, like new	$159.00
New table lamp and shade off white	$21.77

Trade-Ins Accepted
Come and Browse Around
Used Articles Purchased
FREE DELIVERY
A DIVISION OF STANDARD FURNITURE
753 VIEW ST.
382-5111

NEW and USED
Two-pce. chesterfield suiter, $189 to $499; Hide-a-beds, $299; swivel rocker, $159; Drop arm love seat, $149; Wooden rocking chair, $29.95 to $149; 5-pce. pine dining set, $399; Duncan Phyfe drop leaf table and 6 chairs, $462.50; Round rock maple table and 6 chairs, $559; corner china cabinet, $314; China cabinets, $95 to 319; Sets of 4 Dining chairs, $139 to $219; 5-pce. kitchen sets, $59 to $109; Coffee tables, $9.95 to $95; 9x12 rugs, $19.00 to $99; Wardrobes, $79 to $199; Complete bedrm. suites from $219; Chest of drawers, $299.95 to $149; Dressers, $59.95 to $149.00; single beds from, $39.95; Vacuum cleaners, $29.50 to $79.00; Fire screens, $15.95 to $39.95; Fire grates, $7.95 to $19.95 .Use your Chargex or Master Charge.
PANDORA FURNITURE LTD
New and Used Furniture
1050 Pandora Ave., 383-6319

40 CHANNEL CB's
AM and SIDE BAND AT
INTERCONNECT
2012 DOUGLAS
384-0511

GARAGE SALE: 2 SETS COUCH and chair, swivel chair kitchen set, console stereo, floor model color TV, fridge, stove, chest of drawers, double bed, plants and hangers, toy box, wicker furniture. Antiques: brass bed, mahogany vanity and dresser, chair. Various other household items. 478-2351 or 2826 Sooke Rd., Glen Lake.

CAMPER STOVE, 3 BURNERS, propane, with oven, as new $50. Ingersoll way automatic can sealer, used twice, $40. New cast aluminum deep rigger with depth counter, $50. All leaded Tiffany lamp, blue and amber, 13" across, $55. Tummy Trimmer Exerciser, $10. 477-6274 after 12 noon.

Major Appliances and Carpet at contractor prices.
McDONALDS SUPPLY
370 Gorge Rd. E 386-6745

MCCLARY-EASY FROST-FREE fridge, harvest gold, 2-door, 2 crispers, 3 shelves. Large separate freezer section, excellent condition, $265. Westinghouse 2-door, square, 2 crispers, 3 shelves, separate freezer section, nice condition, $145. 477-5295.

USED NUTONE COPPERTONE stove hood, $60; maple bunkbeds with ladder, can be used separately, $125; 3'-deep metal-sided pool with pump, $50; two 30" doors, one cedar, one rotary with windows, $60 and $40. 658-8642.

9X12 WILTON RUG, $199; drapes, $25; shower curtain, $5; Electrohome color TV, $399; Lazy Boy chair, $189; luggage; oil paintings; Persian Lamb coat, $197; muskrat jacket, $199. 4-7:30 p.m. No. 7-35 Cook Street.

NEW ROTO TILLER, BLACKsmith outfit, cutting outfit, camp gear, 16" Ford split rims. Yew wood burls. Heavy duty winch, planks, iron. Propane bottles, hand gurdies, lots more stuff. Oils 30-W. 642-3867.

9X12 WOOLD RUG, $30; CRAIG 8-track car deck and tapes, $20; AM radio, car or portable, $15; AC-DC converter, $25; CSA waterbed heater, $30; car jacks, $5. 592-6804.

LONG FLOWERED DRESS from Hawaii, never worn, size 16-18, bargain for $25; canister type cleaner, as new, $35; window glass, 31"x48", $10; vanity dresser, $29. 385-7304.

MUST SELL — ROUND DINING room table, Vilas maple coffee table, oak dresser with mirror, Singer Treadle sewing machine, large oval braided rug, dishwasher, double bed. 592-0289.

METAL DETECTORS
Special prices on several models. A full range of detectors in stock, starting at $89.50. The Rockhound Shop, 777 Cloverdale Ave., 388-5341 Tues. to Sat.

GOOD BARGAIN CARPETS PLUS underlay, green shag, 12x12 $90, 3x10 $50, 11x11 dark green embossed $80. To the best offer if taken as a whole. Single bed nearly new $40 or best offer. 383-1626.

FULLY AUTOMATIC CLOTHES dryer (Viking). Four heat selections. Time selector up to 1½ hr. Excellent condition, $140. 382-0781 or 386-9983.

MOBILE HOME FURNACE, PROpane stove, 100 lb. propane tank, mobile home axles, wall hung toilet, bowls, Suzuki motorcycle. Trailer doors. 479-9539.

WHO ELSE HAS KEYS TO YOUR home? Set your locks to different keys.
PRICE'S LOCK AND SAFE LTD.
847 Fort Street 384-4105

WALL-TO-WALL SHAG CARPETing, of entire Oak Bay home. Surplus to requirements. Excellent condition, best offers. 382-9012, res. 477-8262.

PING PONG TABLE, 12' TRAILer canopy and frame, king size headboard, 36" mattress and box spring. 478-4494.

DINGHY, SINGLE BED, LAWN sweeper, catalyst heater, portable typewriter. 658-5537.

GE WASHER AND DRYER, good condition, $150. 20" bicycle, $15. Large dog house, $15. 479-6871.

ASSORTED FURNITURE, TERrariums and plants. Phone 382-6781 at 7 p.m.

ENGAGEMENT WEDDING RING set, 14K gold. $250. Nearly new. 388-5768.

ITALIAN CERAMIC TILE, direct import, genuine saving. 386-2812 day or night.

100 MISCELLANEOUS FOR SALE

Mais 385-2435
GOOD USED

Apt. size McClary fridge	$148
Upright freezer	$ 98
30" deluxe range	$158
Inglis automatic washer	$128
Speed automatic washer	$148
Hitachi dishwasher, like new	$268
Modern Brown sofa and chair	$148
Platform rocker	$ 38

1821 COOK

HEAVY ROCK MAPLE BUNK beds with posture board and mattresses, $139.95. Flexsteel Colonial couch and chair, requires recovering, still a steal at $129.95. Kenmore vacuum with power head, $69.95. New four drawer dresser, manufacturer's second, $39.95. Everything in the store 20 to 80% off at Petes Place. Open 7 days and nights. Financing available. 786 Goldstream. 478-6000.

UNDERWOOD PORTABLE DEluxe typewriter, G.E. floor polisher, portable sewing machine. Osterizer blender. Canon 1014 movie camera. T.V. antenna complete with 30' pole guide line and wire. 479-2251.

HITACHI MICROWAVE OVENS clearing at cost. From $329 and up.
ATLAS STEREO AND TV
763 Fort St. 385-2712

12" B & W TV; ARGUS PROJECtor; four tires, H78x15; round coffee table; india rug, 6x9; pair of lamps; builder's cranes. 592-0375.

FOR SALE, PUNT AND OARS. ¾ violin Stradivarius; 12-bass accordion. Hohner. Swim fins, bicycles and parts, sleigh. 382-4948.

SWING SET, WITH SLIDE, ETC. Good condition, $30. Westinghouse built-in dishwasher, white, used 4 months. Asking $150. 479-9256.

OLDER VERY DEPENDABLE upright freezer, $60. Older good working electric stove, $25. 598-1715

8" TECO-MASTER, TABLE SAW, ½ horse power motor, and stand, $180, porcelain wash basin, complete, $50. 479-5119.

2 SLALOM SKIS, SKI ROPE, jacket; queen sized bed; double bed; Colonial: table, 4 chairs, sofa and chair; all like new, 595-4889.

KITCHEN TABLE, 3 CHAIRS, TV, chesterfield and chair, 2 end tables, 1 coffee table, single bed, 383-5638, 388-9830.

HIDE-A-BED, GOOD CONDITION, $60; black-white TV, it works, $20. 385-8871.

LAWN MOWER, POWER REEL. Good condition, $110. Before 10 p.m. 652-4280.

BICYCLES, BEDROOM SUITE, stereo-black and white TV combination, couch. 478-4653.

FIBREGLASS CARTOP LUGgage carrier, new condition, $60. 477-0535.

COMMERCIAL INCINERATOR, brick lined, 4 feet. Very good condition. 388-7487.

VIKING FRIDGE, WHITE, 3 shelves, large crisper, nice condition, $135. 477-5295.

USED COMMERCIAL WASHER and 2 dryers, in working order, 383-0508.

16" ATCO MOWER, IN GOOD condition. Two 35-gallon marine tanks with fittings, $100. 656-3197.

NEW AND USED WOODEN BARrels, plastic pails, steel drums, 383-1328.

OUTDOOR INCINERATOR BARrels, ready to use. Free delivery. $5.95. 383-1328.

KENMORE DISHWASHER, nearly new $300 or nearest offer. 383-9868.

GENERAL ELECTRIC BIG MO 101, electric layrmower, excellent condition. 595-7219.

WRINGER WASHER, LIKE NEW; stove, dryer. Phone 479-3908.

HYDROPLANE FOR SALE. $75. or best offer. 478-1298.

CONSOLE AM-FM TV, EXcellent shape, $100. 479-3274.

103 MISCELLANEOUS WANTED

WHOLE WINDOWS BOUGHT, any quanity. We pick-up.
VICTORIA COMMUNITY WORKERS
385-4654

GIBSONS AUCTION SALES
Now accepting suitable items for our next sale, phone for pickup. 656-6992.

NEWSPAPERS AND MAGAzines. Free Pick-up. Call
VICTORIA COMMUNITY WORKERS
385-4654

TIMBER PURCHASED
Standing or felled, stumpage guaranteed, brush piled. Land cleared. Also, contract loading and hauling. 383-3065, 479-2378.

WASHERS AND DRYERS
Inglis, Kenmore and Whirlpool washers and dryers wanted, working or not. Ralph's Appliance Repairs, 479-7824 till 8 p.m.

WANTED — ANY CLOTHING OR accessories from the 1940's to be sold on a consignment basis. Repeat Performance, 1555 Oak Bay Avenue (11-5) Closed Mondays.

WANTED, PROPANE FRIDGES, space and water heaters. All in good working condition. Also usable attachments. 479-7434.

SAWYER SEWING CENTRE
RENT TO OWN — Domestic and Industrial sewing machines
840 FORT 386-6228

WANTED BELSAW PLANER moulder. Any condition. Phone 646-2060 collect.

NEED GOOD QULAITY RANGES and refrigerators. Phone 383-6911 for appraisal, Butler Brothers.

STEAMER TRUNK, FULL size, good condition, reasonable. 386-6669.

WANTED: SECOND HAND VEGetable cooler, approx. 12'6"x42". 595-2829 anytime.

WANTED; QUANTITY OF USED netting. Also old fashioned hay rake. 477-5130.

HEARING AID WANTED, BEhind ear or eye glass type. 386-3867.

OLD DOLLS; RAW IVORY; blanket box; things of value. 478-1360. 652-1537.

AVON PAWN NO. 1 CHESS pieces, full price, contents unimportant. 477-9727.

TOP PRICES FOR OLD POSTcards, etc. Please call 595-7567 or 383-8311.

WANTED; HUSQVARNA SEWING machine. Good condition. Reasonable. 479-9873 after 5.

FURNITURE, DISHES AND household articles for cash. 388-6542.

WE BUY FURNITURE, HOUSEhold goods, pictures, tools, etc. Best cash prices, 386-0462 anytime.

OLD CAR BATTERIES, RADIAtors, copper, brass, lead. 383-1328. 526 David.

WANTED: OLD POWER mowers, any type and condition, will pick up, 595-4403.

WANTED: GOOD USED KITCHen cupboards, single stainless steel sinks and taps. 656-6552.

WANTED: OLD FASHIONED drug store or doctor's scale. 382-0033 or 382-2689.

WANTED: GREEN HOUSE, GARden cart, tools and wheel barrow. Also 16" split rims. 652-1559.

SELL OLD BOOKS TO THE Haunted Bookshop. 382-1427.

WANTED: WOODEN FURNIture, any condition. 598-1715.

103 MISCELLANEOUS WANTED

LUNDS
AUCTIONS
Tuesday — 7 p.m.
Friday — 1:30 p.m.
APPRAISALS
For All Purpose
386-3308

RIFLE, SHOTGUN WE WANT YOUR GUN OR HANDGUN
CASH FOR ALL MODELS
Robinson's
Since 1929
VANCOUVER ISLAND'S LARGEST GUN SELECTION
1307 BROAD 385-3429

INTERNATIONAL KNIVES
The sharpest place in town
WANTED!
GUNS GUNS GUNS
For shooters—hunters—collectors
ALSO
Badges — Flags — Swords
Uniforms
ANYTHING MILITARY
574 Yates St. Ph. 383-2422
(across from the Post Office)

THE SALVATION ARMY Needs your re-usable clothing, furniture and household goods. "Help us to help others." Family Thrift Stores. Victoria, Sidney and Langford. For pickup — 386-3295.

WANTED TO BUY: FURNITURE, household goods, tools, etc. 477-7854. Fair price paid.

WANTED: WOODEN KITCHEN table, swing set, both in good condition. 598-8192.

WANTED: TIRES AND WHEELS 5.70x8. 652-3442.

WANTED — WICKER SOFA OR loveseat, oak piano bench, 385-2997.

FRIDGES AND FREEZERS bought. 598-7422. All-Temp.

SINGLE BED AND MATTRESS in good condition. 652-2027.

109 MISCELLANOUS TO RENT

SAWYER SEWING CENTRE
RENT TO OWN — Domestic and Industrial sewing machines
840 FORT 386-6228
CLOSED MONDAYS

WHY BUY AND MAKE A MISTAKE?
Telephone Answering Machine rentals at INTERCONNECT
384-0511

115 SWAPS

WILL TRADE ALL EVEN. 1-7X12 single axle trailer, basic wheels, tires and deck. Designed for travel unit. For 7-8 ft. utility trailer. 112-749-6220.

MOTOR HOME CONVERSION, 10,000 miles, rebuilt, sleeps seven, all conveniences, was $5500, take $4750. Open to car, truck, boat or ? in trade. 656-6806.

FOR SALE, OR SWAP FOR GRAmaphone, electric Argoson tricycle, between 1930-1939. $400 or best offer. 478-0082.

23' UNIFLITE EXPRESS CRUISer will trade for motorhome or truck and camper. ($9,000) 658-8779.

8" TABLE SAW WITH ½ HORSEpower for old watches, stamps or clocks (or?). 595-3742.

WANTED: 19 OR 20' CRUISER. Have 1971 Ford, 1 ton, flat deck to trade plus cash. 478-6737.

117 ARTS and ANTIQUES

JACOBIAN TWIST FIVE-PIECE oak dining room suite, table, 4 chairs, including arm chair, $349.95. Solid mahogany Queen Anne mirrored side board, regularly $249.95 now $149.95. Golden oak mirrored side board, regularly $399.95 now $199.95. Oak side board, $79.95. Heavy mahogany table, four newly upholstered high-back chairs, $299.95. Everything in the store reduced 20 to 80% off at Petes Place, 786 Goldstream, 478-6000.

A NEW SHOP OPEN IN ONE OF Victoria's officially designated Heritage Houses, the Blue Urn, offering interesting antique and older, high quality furnishings. Also specializing in kitchen ware, wood and enamel. Come and see this interesting new shop, 1133 Fort Street, 382-9913.

INLAID MAHOGANY SHERIDAN style twin beds, very high headboard with mattresses, regularly $649.95 pair, now only $399.95 pair. Long oak hall table, $159.95. Everything 20 to 80% off. Colwood Cornest, next to IGA. Open 7 days.

COLLECTORS, A UNIQUE 5'X9' slate pool table from 1896. Mahogany, elaborately carved, brass, inlaid ivory. Best offer to $5,000. Call 112-245-2064, between 5-7 p.m. Weekdays, for appointment to view.

JUKE BOX, EARLY 40S ROCola, working order, also late 30s Wurlitzer. $550. 112-537-2890 evenings.

FINE PROFESSIONAL FURNIture refinishing and antique restoration at reasonable prices. 598-1715.

FOR SALE, OR SWAP FOR GRAmaphone, electric Argoson tricycle, between 1930-1939. $400 or best offer. 478-0082.

EARLY CANADIANA PINE COLlectors pieces. Unusual blanket box, small primitive cupboard, Quebec washstand. 598-1715.

ANTIQUE PEDESTAL AMERican card table, Swing-top, mahogany. Circa 1833. $200. 382-5974.

ORIGINAL BRASS RUBBINGS, various subjects and sizes, $5-$75. 479-6945.

FURNITURE REPAIRED, ANtiques our specialty. 478-2539.

WALNUT DINING ROOM SUITE. Six chairs for sale, $350. 592-6888.

1840 DAVENPORT, EXCELLENT shape. Asking $1,000. 384-1445.

120 GARDEN SUPPLIES

VANCOUVER ISLANDS LARGest stock of new John Deere lawn and garden equipment. Good reconditioned trade-ins usually in stock. J. Grieve Motors Ltd., 652-1642 days, 652-4192 evenings.

WILL HAUL TOP SOIL, ROAD gravel, fill sand, very reasonable. 479-6459.

TORO 770 TRACTOR LAWNmower, warranty overhaul, $375. 474-2141.

Fertilizer

DRYED CHICKEN MANURE. 40-lb. bag for 1.25, minimum 10 delivered. 656-4696.

HORSE MANURE WITH SAWdust. You haul $5.00 pickup load. $12.00 delivered. 478-7137.

COW MANURE FOR SALE. 652-2026 or 652-1743. No Sunday calls, please.

STRAIGHT OLD COW MANURE. 7 yds. $50. bag $2. 595-0773.

Plowing, Rotovating and Cultivating

H. HOSKIN LTD.
Long grass and brush cut, hay cut, raked and baled, roto, levelling, etc.
479-2285

DON'S TRACTOR SERVICE
477-3913
We rotovate, plow, cut grass and brush also, loading and hauling.

COOPER TRACTOR SERVICE
478-3143 or 477-5167
Grass or brush mowing, rotovating, loading, hauling, lot cleanup.

ROTOVATING
Gardens and lawns, small or large jobs, reasonable. 658-5406.

EDS TRACTOR SERVICE
Rotovating, levelling. 479-2204.

LOW COST GARDEN ROTOVATing, call 652-1263 evenings.

120 GARDEN SUPPLIES

Seeds, Bulbs, Plants and Shrubs

FUSCHIAS, 6" POTS, 75C; GERAniums, 60c each; tomato and bedding plants, $1 a dozen. 1424 Edgeware Road.

FLOWERING PELARGONIUMS, trailing Ivy Geraniums, 75c and up. 592-6309.

BROMELIADS FOR SALE IN pot on slabs. 592-0346.

Topsoil, Rocks and Fill

SCREENED TOPSOIL WITH sand and manure	$12 C.Y.
Minimum Delivery	6 C.Y.
Garden Sand	$3 C.Y.
Plus Delivery	
Sand — Fill	
Road Gravel	
Drain Rock	
Crushed Rock	
Bark Mulch — Fine	¾"-1½"
Bark Mulch — Coarse	1½"-3"

E. NIXON LTD.
Office 385-4431
Nights 479-1937
or 479-2995

USE THE SOIL THE LANDScapers use. Excellent, screened topsoil mixed with sand. Delivered $11 per yard, minimum 6 yard order. Pickup $8.50 per yard. 4251 Blenkinsop. 477-6964.

NO. 1 TOP SOIL, SAND, MAnure mix, 7 yds. $65 delivered, $120 for 14 yds. delivered. Delivery charge in certain areas, 386-8272 orders taken 7 days a week.

TOP QUALITY SHREDDED TOPsoil, mixed with sand and manure, 10 to 14 yard loads, $8 per yard. Smaller amounts available. Peninsula Bulldozing. 479-1684.

No. 1 and 2 TOPSOIL
$6.75-$9.50 per yard
Phone 652-3951 or 652-1658.
PICKUP ORDERS WELCOME

NO. 1 SCREEN TOPSOIL, MIXED with sand and manure 7 yards — $65, 14 yards—$120. Self-pickup $9—yard. P.J. Trucking, 478-3322.

FREE FILL
U-HAUL?
479-7577

1442 MONTEREY
GARDEN AND PLASTER SAND, gravel, topsoil, and manure. 595-0773.

NO. 1 SCREENED BLACK LOAM, 7 yds. $65. Bag $2. Not screened 7 yds $56. Good fill soil 7 yds $32. 595-8129.

GRAVEL SUPPLIES(REASONable rates, free fill, delivery only. 478-2326, 478-2428.

COLOURFUL BLASTED ROCK, you load and haul, $6 yard, 598-4371.

LAWN SOD
Johnson Sod Farms. Orders of all sizes. 339-4803 Comox.

DON'T BE DISAPPOINTED. TRY our Virgin soil, black, shredded, 383-1532.

BLACK PEAT SOIL BY THE sack. We deliver too! 382-2843.

FREE FILL, YOU HAUL IT. 3161 Alder. 385-5426.

ALL FILL WANTED AT PROspect Lake Golf Club. 479-2688.

125 PETS and SUPPLIES

YOU'LL LIKE ME AND I'LL like you for I'm a Triton Cocatoo, I'm 2 years old, dark brown eyes, Sulfer Crescent medium size, I want a family, my name is Mike and if you're kind I'm sure you'll like to teach me words and tricks like Fred and also a place to lay my head. Call after 6, 595-7728.

TWO MALE REGISTERED ENglish Sprinker Spaniel pups, 6 weeks old, liver and white, tattooed, vaccinated, dewormed, $100. Phone 732-9935, weekdays after 5, anytime on the weekend.

HUNTERS SPECIAL
11-month-old extremely well bred registered Brittany spaniel. H. Sands, R.R. 2, Horne Lake Rd. Port Alberni, 724-4055.

NEED LOVING HOME FOR young Sealpoint Siamese female who will give birth to purebred litter late June. Days 383-1951 or evenings. 477-5723.

PUREBRED FEMALE SIAMESE kittens, frost and seal, with shots, housebroken, $50. Also, part Abby, part Tabby, longhair kittens. Free to good homes only. 642-5429.

KAMIR AFGHAN HOUNDS. Offer for sale to an approved home, lovely 10-week-old black female puppy. Price $250. Serious inquiries invited. 245-2591.

WANTED: C.K.C. REGISTERED male English setter, white-black ticks, minimum age 2. For stud. Phone Cobble Hill 743-5667.

ONE SHORT HAIRED TERRIER pup, one border Collie cross, one Spaniel, one Labrador, one German Shepherd. 479-5868.

FREE TO GOOD HOME, BEAUtiful male kitten, 12 weeks old. Very clean and affectionate. Tabby and Persian. 382-3372.

MINIATURE LONG HAIRED Dachshunds. Vaccinated, registered. Delightful temperaments. $200. 479-6379.

SON ALLERGIC TO 4 YEAR OLD pure bred Dalmation. Free to good home — excellent with children. 479-3381.

TWO PERUVIAN GUINEA PIGS for sale with indoor and outdoor cages. $40. Cobble Hill area. 479-9692 after 6 p.m.

PUREBRED DOBERMAN PUPpies, had shots, tails and dewclaws done. Evenings 598-7725 and 652-2768.

PUREBRED SIAMESE KITTENS, seal and chocolate, shots. $60. 479-4545.

PUREBRED DALMATION PUPS, 8 weeks, $75. 743-4192 eve., 386-2938 days. Tony.

WANTED — MULTIPOO CROSS, 2 to 4 months old, female, phone 477-1498 after 4 p.m.

MAYDON POODLE VILLA
Registered black miniature puppies. 112-743-2493.

FEMALE SCOTCH COLLIE, ONE year, spayed, shots, unregistered, $50 to good home. 478-7977.

GERMAN SHEPHERD PUPS for sale. Purebred, no papers. 642-3388.

FREE TO GOOD HOME, ONE female spayed Tiger-stripe and one male Tabby. 477-5494.

BLACK VELVET, A GREAT Dane, 2½-years-old, owner transferred to Germany. 478-4653.

7-MONTH OLD REGISTERED male golden retriever for sale. 598-3961.

OLD ENGLISH SHEEP DOG. Registered, female, unspayed, 2½-years-old. $75. 385-4661.

AMERICAN COCKER PUPPIES, good disposition, Layfield kennels, registered. 479-4460 evenings.

ARBUTUS CATTERY, REGISTered black Persian kittens for sale. 478-1636.

THREE FEMALE KITTENS, seven weeks. Weekdays 386-9543 after 5.

REGISTERED ENGLISH SETter, 2 years old. Free to good home. 479-7715.

ONE MALE DOBERMAN PUP, 8 weeks, $125. Shawnigan Lake, 743-5635.

CHARMING PEKINGESE PUPS for sale, registered, top English bloodlines. 479-3544.

REGISTERED TOY POODLES, ten weeks shots, female, black, $125. 477-3650.

4-MONTH-OLD PUPS LAB AND German Pointer Cross, $10 each. Duncan 748-0490, ask for Joan.

8-WEEK PUREBRED (FEMALE) Irish setter. 385-8556.

SPRINGER SPANIEL PUPPIES, $50 and $60. 642-5002 evenings.

DIAL-A-KITTY,
386-8276.

REGISTERED IRISH SETTER pups. $125. 385-2210.

FOR SALE. MOVABLE AVIARY with canaries. 10'x4'x6'. 595-6539.

1 RABBIT HUTCH FOR SALE, $40 with accessories. 477-7520.

TAME, AFRICAN LOVE BIRD babies, $50 each. 383-4804.

KITTENS NEED HOMES IMMEDIATELY. Call before noon. 478-4891.

AS NEW, FULLY EQUIPPED 50 gallon aquarium. 598-5385.

THREE TONKINESE KITTENS, seven weeks, $20 each. 246-9576.

THREE CROSS SHELTIE PUPS, two-months old, $20, 385-4726.

FIVE PUREBRED SIAMESE, $35 each. 2210 Victor St.

PART-PERSIAN KITTENS TO BE given away. 382-1085.

127 CHICKS, POULTRY, HATCHING EGGS SUPPLIES

LAYING AND MEAT CHICKS, also, rare breeds, Auracona, Buff Orpington, Wyandottes, Jersey Giants, Partridge Cochins, etc. 478-7617.

WANTED — 10 BROWN LAYING hens, preferably young. 477-0239, or 477-3516.

128 LIVESTOCK SUPPLIES and EVENTS

ATTENTION HORSE OWNERS Horse shoeing is an industry which requires in equal degree, knowledge and skill. Physiological corrective pathological and specialized farrier services are now available to South Vancouver Island. B.C. certified and licenced. Please contact Donnie Buckner. (Farrier, 748-3348, Cowichan, B.C.)

NOW OPEN!
Sooke. Feed, pet food, distributors of Borden's Feed; Sooke Pic-a-pop, servicing Sooke, East Sooke, Metchosin, Jordan River, Port Renfrew, open Monday to Saturday, 9-6:00.

REGISTERED THOROUGHBRED mare, 16.3 h.h., excellent conformation, experienced show horse good dressage horse. Registered Thoroughbred gelding, 15.3 h.h., good jumper, excellent dressage horse, some eventing. 112-248-6450.

WHITE MOUNTAIN WELSH pony, "Equine Angel," 11 hands, 10 years old, showing very well. Pony Club pony for 6 years, excellent on roads and trails, gentle, good for small child. $250 firm. 656-3804.

HAY FOR SALE, TAKING orders now for new cut hay. Reasonable rates, due to lack of storage. No Sunday business. Phone 652-1620.

REGISTERED 3-YEAR-OLD half Arab Gelding. Flashy chestnut 14.3 hands high. Good English prospect. Will require experienced handler. 334-4301 (Courtenay).

20-MONTH-OLD REGISTERED Jersey heifer, due to calf in December, $300. Also 6-month-old Jersey-Angus-cross feeder calf, $125. 479-6195.

RESPONSIBLE PEOPLE WOULD like to rent horse trailer for Arabian show season with option to buy. Mill Bay, 743 9382.

REGISTERED APPALOOSA gelding, 15.2 hands, sound and gentle, experienced rider. $750 or offers. 652-3890.

GOATS: ALPHINE CROSS BUCK and Doe, ready to go. 2 Nubian bucks, ready in 5 weeks. Cobble Hill (112) 743-2960, after 6 p.m.

GOOD FAMILY MILK COW, registered Holstein-Ayrshire, 6-7 gallons milk per day, calf due July 27, 282-3750 Sayward, B.C.

SUMMER BOARDING. COMplete care for your horse. Stabled or at grass. Cobble Hill area. 743-5047 after 5.

6-YEAR-OLD SOUND ANGLO-Arab mare for sale, $400. 15" western Simcroe saddle in new condition, $200 firm. 478-8235.

BROWN FIELD BOOTS 7½, $50 or offers; green plaid riding jacket, ladies 12, $35. Tack and clothes for sale. 479-7975 Carolyn.

COMPANION HORSE, WANTED for Yearling Filly. Pasture, barn, and some feed provided. Near Elk Lake, $65 per month. 478-1622.

5 DAY ENGLISH HORSEMANship courses. July and August. Also hourly rates, Morning Star Stables. 478-8069.

BROADMEAD EQUESTRIAN centre Classic, July 1st, 10 a.m., $750 prize money.

HEREFORD, HEIFERS AND breed cows, due calf in late June. 477-5550.

17" CHARLES WILSON GENERal purpose English saddle, handmade, equipped. $300. 656-6804.

CHRISTIAN LADY FOR SALE OR lease. Experienced Show Jumper. Phone 245-4256.

HOLSTEIN COW AND CALF, freshened, May 25, 282-3750 Sayward, B.C.

9-YEAR-OLD SADDLEBRED MARE, English and western, reasonable to good rider. 479-9537.

STUBBEN KRESELD SADDLE for sale. Good condition. $375. 592-6888.

GOOD GRADE AND PUREBRED goats, kids and milkers, reasonable or offers. 658-4059.

WANTED: TWO HORSE TRAILer, good condition. 748-2140 evenings.

HAY FOR SALE — $80 PER TON. Deliveries arranged. Griers Farm Ltd., Duncan. 746-6550.

SCOTTSDALE STABLES — horses boarded, box stalls, riding ring. Phone 478-9969.

PUREBRED SPANISH DONKEY, 5 years old, mare, kind and gentle. 112-653-4470.

HORSE BOARDED, BOX STALL, pasture and good trail riding. 652-3126.

FOR SALE — 5 MONTH OLD, one Heifer, one Steer, Hereford-cross. 479-2601.

REGISTERED ¼ HORSE GELDing, 5 years, must sell. 479-3480 after 6.

APPROX. 2½ ACRES CULTIVATed hay, $20. 477-3036.

REGISTERED QUARTER horses for sale. 652-2445.

QUALITY PIGLETS
8 wks. $40. 479-3747.

STANDING HAY FOR SALE, about 5 tons. 652-2096.

WEINER PIGS, 8 WEEKS AND up. 6505 Lochside Drive, 652-2527.

HAY AND STRAW FOR SALE. 652-2024, 652-1743, No Sunday calls, please

HEAVY-DUTY 9-STRAND LIVEstock fence in 100' rolls. 474-1489.

FOR SALE. ENGLISH SADDLE and bridle, $100. 384-8376.

YE

150 CARS FOR SALE

VICTORIA DODGE CHRYSLER ON YATES

JUNE IS WAGON MONTH

'75 PLYMOUTH sport suburban gran Fury 4-door 3-seat wagon. Wood grain side panels, power steering, power brakes, power door locks, 32,568 miles. (Green) $4095
$95 Down
48 Mos. at $124.55

'76 PLYMOUTH sport suburban 4-door, 2-seat wagon, power steering, power brakes, radio split bench front seat. 16,616 KM.$5395
$95 Down
48 Mos. at $143.50

'74 MERC Marquis 2-seat, 4-door wagon, power windows, 6-way power seat, power steering, power brakes, radio, vinyl top with roof rack, 46,785 miles, white and green. $4895
$95 Down
48 Mos. at $129.96

'75 ASTRE wagon, automatic, roof rack, woodgrain wide panels, radio, only 7243 miles. (Yellow and brown). $3195
$95 Down
48 Mos at. $83.93

'74 DATSUN wagon, 4-speed transmission, radio, 57,081 miles (yellow). $2795
$95 Down
48 Mos. at $73.10

BRAND NEW 1977 Dodge B200 Motor Home converted locally by Fennell's Trailer Supplies. $10,977
$877 Down
60 Months $230.08

VICTORIA
DODGE CHRYSLER
819 YATES
Hours Mon.-Fri. 9-9, Sat. 9-6
DL No. D00867A
384-8174

REDUCED

70 PONTIAC Conv't	$2759
77 COUGAR XR7	Offers
69 FORD auto	$ 878
68 CHEV auto	$ 992
67 PLYMOUTH auto	$ 760
72 TOYOTA s-w	$1625
68 CHEV auto	$ 548
69 FORD s-w	$1430
67 CADILLAC	Offers
68 VW Beetle	$ 867
70 REBEL SST auto	$ 710
67 CHEV auto	$ 397
66 SUNBEAM auto	$ 285
74 AUSTIN Marina	$1750
65 VALIANT	$ 635
68 DODGE Ht. auto	$ 972
69 CHEV Ht. auto	$1203
69 MARQUIS auto	$1096
70 CHEV auto	$1149
71 VW BEETLE	$1282
67 REBEL auto	$ 310
69 SKYLARK auto	$910
64 VOLVO B-18	$1042
69 CORTINA	$496
66 BUICK Auto	$300
67 CHRYSLER auto	$458

Palm Motors
3342 OAK
(Blk. from Douglas off Cloverdale)
386-8385 D-00641A

REG. MIDGLEY AMC Jeep

Hatchbacks!

Our Last '76 DEMO! Hornet Hatchback, with bucket seats, styled wheels, 3-Spd. 6-cyl. Power steering, radio, defogger and MORE!
List: $5088 NOW: $4388

Look at this '77 DEMO! Bob Allison's '77 Hornet Hatchback, Sun Orange with blue levi interior. It's an "X" Model, racey and ready!
List: $5792 NOW: $5288

Come to our Showroom! and have a peak at the all new '77 HORNET AMX! The official Pace Car at Western Speedway. It's simply sassy!

ALL COVERED BY THE AMC BUYER PROTECTION PLAN!

REG. MIDGLEY AMC Jeep
736 Cloverdale 385-8756
D.L. 00247A

1974 FORD GRAN TORINO Squire station wagon, power steering, power brakes, V-8 automatic, tinted glass, 3rd seat, 33,000 miles. Original owner. Excellent condition. $4500. 388-3469 (days), 386-6817 (evenings, weekends.)

BEAT THIS
1969 Chevelle, Metallic blue, V-8, power steering, power brakes, headers, holly, $1300. 477-5429.

'60 4-DOOR CORVAIR, Excellent condition, $350. Phone 595-3962, after 5

150 CARS FOR SALE

peter pollen ford

FORD

7 Day Money-Back Guarantee

'76 DATSUN 710, 2-dr., auto., radio $3695
'76 MUSTANG 4 cyl., auto. trans., radio. $4295
'76 GRANADA, 2-Dr., fac-air $4895
'76 MAVERICK, 4-Dr., Sedan, 6 cylinder, auto., radials. $3995
'76 PINTO, 3-Dr., auto transmission, low mileage. $4095
'75 BUICK Century, Hardtop. $4395
'75 VEGA Stationwagon. $2395
'74 MAVERICK, 4-Dr., Sedan. $2695
'74 GRAN TORINO sdn. $2895
'74 PONTIAC Ventura, 2-dr., V-8 with 4-spd. $2795
'73 COMET 4-dr., low mileage, 6 cyl., auto. vinyl roof $2895
'73 CORTINA, 2-Dr., 4 speed. $1595
'70 TOYOTA $1295

TRUCKS

'76 FORD ½-ton with deluxe canopy, 6 cyl., P.S., radio. $4695
'75 FORD ¾-ton super cab. $5895
'75 FORD 1 ton stake side, 4-spd., low mileage. $5195
'73 VOLKSWAGEN camper deluxe, fully equipped. $5095
'72 DODGE Tradesman Van, camperized $3595
'70 VOLKSWAGON Van $2395
'69 INTERNATIONAL crew cab with canopy $2595

PETER POLLEN FORD
YATES AT COOK
384-1144
D 00745A

Speedway MOTORS LTD. VOLKSWAGEN PORSCHE AUDI

QUALITY USED

76 BMW 2002 $7595
74 Honda hatchback $2195
74 Toyota Corolla $1795
74 Austin Marina $2295
74 Toyota Celica $2995
73 Jeep 4x4 $3995
72 Dodge Dart $2295
70 Buick Skylark $2395
70 Chev Impala $1295
67 Dodge Coronet $1095

Get Away
In Stock Now

1977 Deluxe camper conversion, permanent raised roof, propane stove, toilet, plus much more. Exclusive to Speedway.

See this and many other new and used campers.

DOWNTOWN
971 Yates Street
at Vancouver
Dealer Licence No. D-00486A
385-2415

Speedway MOTORS LTD. VOLKSWAGEN PORSCHE AUDI

PAUL'S WEEKEND SPECIAL
'75 VW Beetle, sunroof, radials, 20,000 miles, 1 owner, finished in green. A very good buy at $2,995. For personal attention please contact:
PAUL CROY
BRIAN HOLLEY MOTORS
3319 DOUGLAS ST.
DL. 0093A 384-1161

ONE-OWNER 1965 MERCURY Station Wagon, immaculate condition, call 477-8553.

150 CARS FOR SALE

METRO HONDA

77 HONDAS!

All makes, models, and colours!
PARTS & SERVICE

73 240 Z
73 MGB
74 Mustang 2 plus 2
67 Cutlass 'S'
75 Celica GT
75 Datsun
77 Honda
71 Westphalia camper
73 Datsun P.U.
73 Nova
72 240Z
74 Spider, 124 Conv't.
72 BMW 2002

ALL USED CARS
Government SAFETY TESTED
NO DOWN PAYMENT
100% FINANCING O.A.C.
CALL NOW!
388-6921
9 a.m.- 10 p.m.
METRO HONDA
2151 Blanshard
NEXT TO THE ARENA!
Dealer Lic. D.01627A

METRO HONDA

77 MAZDA HATCHBACK $3,345

76 MAZDA truck, 7,000 mi.
75 VOLKSWAGEN Beetle
75 DATSUN 280Z sport
76 DODGE truck, 6000 mi.
74 MAZDA 1600 coupe
74 FIAT 128 sedan
74 VALIANT Sport coupe
74 BUICK Luxus coupe
73 MAZDA truck
73 CORTINA A.T., 19,000 mi.
73 BUICK Luxus sedan
72 MAZDA 1800 S.W.
72 CORTINA 2000 L
71 VOLKSWAGEN
71 OLDS S.W. air
71 DATSUN 510 sdn.
71 TOYOTA, auto.
70 MAZDA 1800 S.W.
70 TORINO GT
68 AUSTIN Mini

SPECIAL
72 MAZDA Sport Cpe., 4-speed, radial tires, tachometer, 12 mo., 12,000 mi. engine warranty. $1695

Blanshard at Johnson
385-1451 D-00803A

HORWOOD MAZDA

76 GRAND TORINO, 4-DOOR automatic, power steering, power brakes, nylon interior, city tested. 24,000 miles. Immaculate showroom condition. Asking $3,800. Original owner. 478-1206.

MINT CONDITION
Like new, 1974 Gran Torino, power steering, brakes, good mileage, vinyl roof, $2,395. Daytime, Jim at 382-8221; night, Duncan 748-2854.

1968 DODGE DART, 4-DOOR, 6-cylinder, automatic. Government safety inspected. Excellent shape, asking $995. 388-5735.

1970 IMPALA 4-DOOR HARDTOP, V-8, automatic, power steering, power brakes, radio, tested, $560 or offers. 595-1452.

'74 PLYMOUTH SATELLITE, 28,000 miles, automatic, immaculate, $3895. 12 driving lessons, 1849 Ferndale Road. 477-2893.

MANY GOOD BUYS, $500-$11,000. No charge for buyers, small fee for sellers. Dave's Car Listing Service. 383-1953.

1967 MERCURY RIDEAU, power steering, power brakes, 2-door, cassette stereo, $600. 479-1455, Bill.

1967 CHEVELLE MALIBU, 2-door hardtop, automatic, 283, good condition, $800. 382-9079 after 5:00 p.m

1973 VEGA HATCHBACK, IMMACULATE condition, 3-speed, standard, radio, 27,000 miles, city tested, $1800 or best offer. 478-6392.

1964 AUSTIN A-60 CAMBRIDGE, good condition, 479-7448, after 6:00 p.m.

1974 COUGAR XR7, 26,000 MILES, air conditioning, immaculate $4795. 479-4068.

'71 DATSUN, 510, SEDAN, floor, standard shift, good condition, $995 or nearest offer. 477-5414.

1972 SCOUT II 4X4, GOOD CONDITION. Eager to sell. Reduced to $3350. 748-1905.

1963 CHEVY II, STANDARD, 4-door, reasonable condition, $250. 479-3934

'63 VALIANT 4-DOOR, GOOD INTERIOR, needs work, offers. 384-8407 after 4

1974 VOLVO STATION WAGON, excellent condition. $4,000 firm. 479-7409.

150 CARS FOR SALE

Garden City Auto Sales LTD.

THE BOSS IS ON HOLIDAYS
SO COME IN AND MAKE YOUR OWN DEAL
NO FAIR OFFER REFUSED

70 T-BIRD loaded	$2795
71 MUSTANG Grande	$2895
68 DART 2-dr. H.T.	$1995
66 GTO Tri-power	$1595
72 WESTPHALIA Camper	$4895
70 SWINGER 340 Auto	$2795
73 CAPRI 4-speed	$2895
73 CHARGER SE 400	$3895
74 CAMARO LT	$4695
73 COUGAR	$3795
67 DART "6" auto	$1395
69 FORD mags	$2295
65 OLDS F-85, BCAA Test	$1395

MANY MORE TO CHOOSE FROM
Including a Good Selection of Trucks, Campers, Motor Homes and Boats
2978 Douglas
382-9111
D-001319A

PAINTER MOTORS LTD.
GOOD SELECTION OF PREMIUM USED CARS

76 CADILLAC de Ville	$10,700
74 FIAT, 22,000 miles	$1995
74 GMC ¾, 27,000 miles	$4195
73 PINTO Squire wgn.	$1995
73 PINTO 4 speed	$1795
73 CUTLASS S 2-dr. H.T.	$3295
71 ROADRUNNER 4 sp. 34,000 mi.	$3295
71 GTO convertible	$3395
71 BUICK Centurian HT.	$1995
70 COUGAR V-8 auto	$1995
70 MONTEGO MX, 40,000 mi.	$1695
69 CADILLAC, loaded	$2595
69 FIREBIRD overhead cam	$2195
69 MUSTANG V-8 auto	$2295
68 FIREBIRD 4 spd. sharp	$2495
68 FIREBIRD 400, with air	$2395
67 CAMARO SS, 50,000 mi.	$2495
67 COUGAR auto. P.S., P.B.	$1695

AND MANY OTHERS TO CHOOSE FROM
1513 QUADRA at PANDORA
D-00346A 385-0122

Honda CAR CENTRE
YATES AT QUADRA
386-6707
"For a good deal more . . ."
Dealer Lic. 846A

68 SHELBY
GT500, automatic, power steering, power brakes, all new. Too many extras to list. Much time and money invested. Has to be seen. $8000, will consider trade-in. Phone 595-7894 or 478-2503. Serious inquiries only.

'71 AUSTIN 1100
2-door, 4-speed, radio, buckets, chocolate brown, black interior, 42,000 miles, looks new, $1,250 or best offer. 478-2854.

1975 FORD LTD WAGON, MUST sell, 25,000 miles, new tires, everything power. Price reduced to $4500. Trade or terms accepted. 478-8391 or 592-1331.

1965 JAGUAR 3.8S. 54,000 MILES. Automatic, radio, chrome wire wheels, Michelin radials, etc. Excellent condition. $5,000 or nearest offer. 598-1521.

1975 CHEV MONTE CARLO LANdeau, 21,000 miles. Air, buckets etc. Like new $4450. Sports and Classic Cars Ltd. 384-1721, 592-3121. Dealer 00244A.

CONVERTIBLE, 1974 BUICK LeSabre Luxus. All power options. Excellent condition. Offers. 382-6989 after 6.

'66 FIREBIRD, 350, V-8, 78,000 miles, automatic, power steering, radials, very good condition, $2195. 383-9991 days.

1969 LINCOLN MARK III, LOADED, light yellow, 72,000 miles. $3195 firm. View at 899 Craigflower Road Apt. 211.

1972 VOLKSWAGEN BEETLE, asking $1950, or OBO. Low mileage, excellent condition. 749-3786 after 5.

STUDENT OWNER, FORCED TO sell, 1975 Volkswagen la Grande, sun roof, excellently maintained. 592-9351.

1975 MGB 25,000 MILES, EXcellent condition, includes trunk rack and snows, $4,300. Phone 385-3194.

'71 CHEV MONTE CARLO, TIDDLEY, lots of goodies, $2,900. Offers. 652-4187.

1975 BUICK SKYHAWK, V6, 4-speed. Asking $4500 or best offer. 478-3826 after 5:30.

1950 PLYMOUTH, EXCELLENT running order. Offers. Phone 652-5638.

1971 THUNDERBIRD 4-DOOR Landau, good condition, offers on $2000. 385-7670.

1970 LTD. HARDTOP, POWER steering, disc brakes. Only $850. 385-4805.

'62 PONTIAC, RUNNING ORDER, not tested, 283 automatic. $200 or best offer. Phone 382-3874.

72 DATSUN 1200, AUTOMATIC transmission, clean economical, tested, $1175. 479-8573.

1968 MUSTANG FASTBACK, NEW paint, mags, 302, headers, torker with holley. 479-3153.

MUST SACRIFICE, EXCELLENT lady's 71 Toyota. New tires, radio. 595-6706.

CLASSIC 1969 FIAT 124 SPORTS coupe. Good condition. $1000. 595-6706.

1972 HONDA CIVIC, 4-SPEED, $1800 or offers. 676 Dunsmuir Road.

1970 COUGAR AUTO. P.S., radio. Good condition. $1500 or offers. 478-1492.

1972 DATSUN 1200 AUTOMATIC, nice shape, low mileage, $1800. 479-9283.

MUST BE SEEN! 1968 MID-SIZE Ford, good shape, $650 or offers. 385-2166.

'66 AMBASSADOR, V-8, AUTO., P.B., P.S., body in excellent condition, asking $695 or ? 656-6806.

'64 PONTIAC V-8, NO RUST, $350. 478-7693.

GAS SAVER, 1974 TOYOTA SR5, $2000. 478-6791.

'55 CHEV, 2-DOOR, HARDTOP, 283 automatic. Phone 382-1656.

1975 HONDA CIVIC, GOOD CONDITION, 22,000 miles. 479-7912.

1969 PONTIAC STATION WAGON, as is, $150 or best offer. 388-6966.

1969 VOLVO WAGON, GOOD CONDITION. 652-2580.

150 CARS FOR SALE

Brian Holley MOTORS LTD.

JUNE IS BUSTING!! SO'S OUR INVENTORY!

76 FIAT X19, brand new, full warranty, chocolate brown, gold striping, wheel trim, etc.
Knockout Price $5595

76 FIAT 128, 4 dr., custom series, metallic paint, deluxe interior, tinted glass, Michelins, below cost at $3695

75 VW Bug sunroof Beetle, green with tan interior, radials.
Sale Price $2895

75 FIAT 131, 2 dr., 5 speed, coupe, 16,000 1-owner miles, radio, burnt orange. $3995

75 FIAT 124 Spyder, the only 4 seater roadster on the market. 1 owner, vivid red, oatmeal interior, radio, rack, cocoa mats.
Sale Price $5495

75 VALIANT V100, 4 dr., V-8 auto., P.S., P.B., white with green vinyl top, 10,000 1-owner miles.
Sale Price $3595

74 MUSTANG II Coupe, auto., P.S., power disc brakes, vinyl top, deluxe interior.
Sale Price $3295

73 NOVA 4 dr., auto., 6 cyl., low mileage, economy.
Sale Price $2779

71 MATADOR, 2 dr., htp., 304 V-8 auto., P.S., 60,000 miles only. Very, very clean.
Sale Price $1095

69 VW Beetle, mag wheels, radials, GT wheel, red.
Sale Price $995

MANY MORE TO CHOOSE FROM

Brian Holley MOTORS LTD.
3319 DOUGLAS
Between Mayfair and Town and Country
DR 00903A 384-1161

Wille Motors

"CARS and WAGONS"

64 IMPALA SS 327 4 sp.	$1995
70 TOYOTA Coupe Auto	$1095
72 OLDS Wgn. loaded	$3995
72 CHALLENGER, full power	$2595
72 GOLD DUSTER, 318, auto.	$2495
73 SATELLITE Stn. Wwn.	$3995
74 DART Sport, 6, auto.	$2895
75 MONTEGO MX wagon	$3795
76 NOVA, 1,500 mi.	$4495

TRUCKS, VANS, MOTORHOMES

71 CHEV Mini Motorhome	$6596
71 WESTPHALIA camper	$3995
72 VW camper	$3495
73 DATSUN ½-ton p-u	$2295
74 DODGE Crew cab	$3795
75 DODGE 1-ton dump	$6995
75 DODGE ¾ D200	$4295
75 STARLINER Camper 10½'	$2595
75 DODGE 4x4 Pwr. wagon	$4995
76 DODGE Golden Ears	$13,295
76 DODGE Ram Charger 4x4	$5995
76 DODGE camper conver.	$11,500
76 DODGE Maxi 15-pass van	$7495
76 DODGE Camperized Maxi	$8195
76 TRAVELMATE 14' trailer	$2895
77 DODGE Van Conversion	$5795
77 WASTERVAL Viewliner	$13,850
77 GOLDEN EARS	$12,495

Many more to choose from
WILLE MOTORS LTD.
Dir. D-00840A
3240 Douglas at Cloverdale
382-2313
OPEN WEEKDAYS 9 'til 9 P.M.
SAT. 9 'til 5 P.M.

1960 OLDSMOBILE SUPER 88, tested, power steering, power brakes, radio, reliable. Runs well, $300 firm. 386-1847 between 5-7 p.m.

1975 PONTIAC CATALINA SAfari wagon, fully equipped, like new. 743-4192, evenings, 386-2938, Tony. $4,700

'67 CAMARO, 327, V-8, POWER steering, power brakes, automatic, radials, excellent condition, $1600, or best offer. 478-2049.

67 BLUE MUSTANG FASTBACK, 3-speed standard, Rally wheels, 76,000 miles. Good condition. $1,800. 478-6953.

EXCELLENT CONDITION, 1955 2-door Ford Falcon, invested $2000. Sacrifice, $950 or offers. Low mileage. 384-6255.

1968 BUICK WILDCAT, FULL power, with air, mags, AM-FM stereo, cruise control, 71,000 miles. A lot of car for $1950. 385-7203.

1967 FALCON WAGON, 289 CU in, standard trans. Very clean, good tires, body and engine. $695 or best offer. Phone 652-3222.

1971 AUSTIN AMERICA, 42,000 miles, clean, good running condition, needs brake and muffler work, $850 or best offer. 595-3647.

'76 HONDA STATIONWAGON, AUtomatic, like new, 7,000 miles, under warranty until October. $4,125. 383-5753.

76 CORONA, SR-5, EXCELLENT condition, many extras, $4500, or trade for late model Ford ¾-ton truck. 383-0803.

1963 CHEV BELAIRE, 4-DOOR, standard 6, economical, good condition, tested, new rubber. $325. 477-1119.

'71 GMC SUBURBAN 9-PASSENGER Wagon. Low mileage, good condition, $2950 or offers. 656-4309, leave message.

MUST SELL: 1972 STATION Wagon, Pontiac, automatic, 8-cylinder. Excellent condition. Best offer. 382-7516, 382-3484.

1961 VALIANT, SLANT 6, AUTOmatic, runs good, tested, $350 or offers. 595-1452.

MUST SELL '73 CHEV MALIBU, 28,800 miles. Offers. 477-6432. 1657 Longacre.

1971 PINTO SEDAN, 4-SPEED, new tires, lady owned, $1,200, 385-3174, call after 5 p.m.

'67 CHRYSLER NEWPORT, good working order. Offers. 386-0993.

'74 DODGE DART, 34,000 MILES, top condition, must sell. 592-7779.

'68 FIAT 124, GOOD CONDITION $850 or offers. 477-8098.

CHRYSLER CORDOBA, 1975, $4200. 479-6082

'73 PINTO, GOOD RUNNING condition, $1,750 or offers. 598-3249.

63 CHEV BISCAYNE, BEST offers. 385-7687.

69 CORTINA 1300, 2 DOOR, GOOD condition. 477-2432.

150 CARS FOR SALE

De Pape

$$GREAT$$ SAVINGS
OPEN 8:30 to 5:30
CLOSED SAT-SUN

76 PACER
6 cyl. auto. Local one owner with only 4300 mi. Factory warranty available.
NOW $3895

75 AUSTIN MINI
16,000 mi. Very clean and cute.
NOW $2495

74 Fiat Roadster
124 Spyder convertible, radio, tape, summer's here! Hurry for this one.
NOW $3995

73 GREMLIN X
V8 auto., ps, pb, radio, sharp interior.
NOW $1995

72 Corona Mark II
4 dr. auto stereo tape, 1 owner, runs great
NOW $1695

69 Austin America
Auto with radio, looks good, runs great. Economy dream and Priced to Sell!
NOW $ 795

77 CADILLAC
COUPE DE VILLE d'ELEGANCE. Equipped with all available Cadillac luxury and power options including moonroof and wire wheels. Gorgeous silver with plush burgundy interior. Dealer's personal driver with only 2300 miles. SAVE THOUSANDS.

77 Toyota Wagon
4-DR. CORONA MK II 6 cyl. auto, P.S., P.B., AM-FM Radio, woodysides. Brand new with only 100 miles. Traded to us by original purchaser for one of our trucks. Full factory warranty available. SAVE HUNDREDS!!

76 Dodge Wagon
ROYAL MONACO Brougham, 4-dr., 9-passenger, V-8 auto, P.S., P.B., Power windows air conditioning, 8-track stereo, luggage rack, woody-sides. As new, 4,000 one owner miles. Balance of factory warranty available. SAVE SAVE!

76 Triumph TR7
4-speed, radio, stereo tape, only 1,100 miles. Like New!

74 Monte Carlo
350 V-8 auto. PS, PB, Power Windows, vinyl top electric sunroof, 8-track stereo, tilt steering, electric door locks. Swivel bucket seats. An absolute stunning automobile with only 32,000 miles. Be quick for this one.

74 Torino ELITE
GRAN 2-dr .MODEL V-8 auto, P.S., P.B., radio, vinyl top, side mouldings. Local 1 owner with only 14,000 miles, extremely stylish and good looking! BE QUICK!!

71 Lincoln Mk III
Fully powered with all luxury options including leather interior, stereo and air conditioning. Near new radial tires. A most distinctive looking automobile that has had excellent care and maintenance. Test drive it soon. You'll love it!

70 Mercedes 250-C
Auto. PS, PB, electric sunroof, Michelin tires, beautiful appearance, excellent maintenance record. A rare find!

68 FIREBIRD
V8, auto. p.s. ,p.b., new paint, new motor, mags, sharp! Sharp!

Many More
DePape Motors Ltd.
1407 BROAD ST. 384-8035
D-00264A

BMW capital city auto ltd.

1970 BMW 2500
White, automatic, radio, low mileage, Ex. Cond. $4500

1971 BMW 2800 BAVARIA
Automatic, dark blue, radio, ex. cond. $5800

1972 VW 7-Pass. Bus
Blue — white. Radio. Ex. condition. $3600

CAPITAL CITY AUTO LTD.
1750 Government St.
DL 00162 386-7508
Open Until 7 p.m.
Mon.-Fri. 5 p.m. Sat.

HERE IS A STEAL: 1976 CAmaro LT, fully loaded, air, power brakes, power steering, power windows and many more extras. New $7845, selling $5500 firm. Come and see it at 307-2644 Prior Street, 385-6879.

'70 CHEVELLE 2-DOOR HARDtop, 73,000 miles, V-8, automatic, power steering, power brakes, some surface rust. Will need paint. Any reasonable offer. Must sell. 219 West Burnside.

16,000 ORIGINAL MILES
1974 Dodge Challenger, red in color, E.T. Mags, big tires, Lakers, Gabriel highjackers, immaculate. Must be seen, 2873 Parkview Drive. Offers.

1970 COUPE DE VILLE, DARK green. Gold upholstery. Beautiful condition. 45,000 miles. No trades, $4995. 382-2733, preferably after 5 p.m.

'75 CHARGER SE, SILVER, sunroof, air conditioning, tape deck, cruise control, all possible options. 21,000 miles, $5700. 595-4175.

1974 MAVERICK, 4-DOOR, AUTOmatic with economical 6-cylinder engine, luxury decor inside and out, only 26,000 miles, owner transferred, $3,100. 658-8901.

1972 OLDSMOBILE CUSTOM Cruiser Wagon; well maintained, fully equipped with air and speed control; perfect for holidays. 477-5750 after 5 p.m.

1965 COMET, 289, $250 OR nearest offer. Rebuilt 318 engine and transmission, for a Dodge. 479-5398.

'63 FALCON, BODY EXcellent, new three-tone paint job, motor needs rebuilding. Suitable for youngster's first car. Apply 915 Mason Street.

1968 CHEVY IMPALA, 60,000 miles, $900 or closest cash offer. Phone after 6 p.m. 477-7324.

150 CARS FOR SALE

PLIMLEY
BRITISH LEYLAND
1010 Yates
382-9121

76 AMC JEEP
CJ5, 4x4, As new. Only 7000 miles. Metallic blue with powder blue interior. Power winch, mag wheels, terrific machine
$6295

75 DODGE
½-ton p-u. Automatic 318 V-8, metallic silver, only 10,000 miles
$4195

74 DATSUN 710
Powder blue. White interior std shift. Low mileage
$3995

74 TOYOTA COROLLA SRS. Sporty 5-speed coupe. Metallic Blue, black interior, bucket seats. Runs as new. Immaculate
$3395

74 FORD CAPRI
V-6. Std. shift. Bucket seats, central console, finished in Glacier white
$3795

69 DART GT
2-Door Ht. Six, automatic, green with black interior.
$1795

75 CHEVY NOVA, 6, auto. Low mileage. Powder blue. Runs beautifully
$3795

75 FIREBIRD Espirit, powder blue, pinstriping, central console, bucket seats. Immaculate.
$5195

74 V.W. Beetle 1600cc, standard shift, orange.
$2195

74 COUGAR XR7. Brown vinyl roof with metallic bronze finish.
$4995

OPEN 9 a.m. - 9 p.m.
Dealer Licence 572A

Millstream CHEVROLET

'74 MONTEGO MX 4-door sedan, V-8, automatic, power steering, power brakes, radio. Finished in gold $3075

'73 CHRYSLER NEWPORT 2-door hardtop, V-8, automatic, power steering, power brakes, power sunroof. Factory air conditioning. Gold with white vinyl top. $2650

73 NOVA 4-door, 6, automatic, power steering, radio. Finished in bronze.
$2650

66 FALCON sports coupe, V-8, automatic, power steering, radio, mags, white lettered tires. Finished in blue.
$1575

OPEN
MON.-FRI.
8:30 a.m. - 9 p.m.
SATURDAYS
9 a.m. - 6 p.m.

Millstream Chevrolet Ltd.
1730 Island Highway
474-1211
Dealer Lic. D01384A

LOWEST PRICES IN TOWN AT ARTS CAR SALES
642 Burnside E. 383-8302. DL00286A
73 DATSUN 610, 21,000 $1995
72 TOYOTA Corolla cupe. $ 995.
69 MERCURY HT, low mileage $1495.
65 CHRYSLER hardtop $ 395.
64 VAUXHALL $ 195
MANY MORE TO CHOOSE FROM

1970 DUSTER, 340 4-SPEED, VERticle gate shifter, cam and headers, asking $2895. Make an offer — must go. 388-6170, between 5 and 7.

TRANSPORTATION SPECIALS
1961 Vauxhall, very clean, $175; 1958 Cortina $285. Sports and Classic Cars Ltd. 384-1721, 592-3121. Dealer 00244A.

MERCEDES 190D
1961 Mercedes, sound, original and complete. $1250. Sports and Classic Cars Ltd. 384-1721, 592-3121. Dealer 00244A.

1976 TRANS AM, 455, 4-SPEED, AM-FM stereo cassette, low mileage, excellent condition, $6900 or best offer. 598-8531.

1969 CHEVELLE, STATION wagon, 350 auto, good condition. View at 734 Aldebury, No. 6, 9-5 or call 479-6563 after 5:30.

1974 VW SUPER BEETLE, EXcellent condition, 30,000 miles. Asking price $2,500 or nearest offer. Phone 748-8919.

69 FIREBIRD 350 AUTOMATIC, Mags all way around, excellent condition. $2000 or colsest offer. 478-2439 or 743-4720.

1973 CELICA ST, 29,000 MILES, AM-FM radio, 4-speed. Rear window defrost. Offers on $2800. 595-1642.

'70 CHEVELLE SS396, REBUILT motor, new exhaust and brakes, $2000 to trade. 112-746-6219. After 6.

'68 CORTINA GT, EXCELLENT running condition, road tested, $850. 382-5939.

1972 PLYMOUTH WAGON, NEW tires, 2-way tailgate. $2100. 478-0491.

1970 VALIANT DUSTER, NEW paint, new tires, dependable, $1500 firm, phone 382-8803.

1969 VAUXHALL VIVA, 4-DOOR automatic, 17,000 original miles. Top condition. 592-3054.

1973 VW BUG, GOOD CONDITION. Gas heater. 48,000 miles. Must sell, $1700. 642-3302.

'75 CAMARO 350, 17,000 MILES. Best offer over $5,000, 652-3891.

BLACK '65 CHEV MALIBU STATION wagon, $500 or offers. 656-6065.

1976 TOYOTA COROLLA, 5200 miles, $3600 or best offer. 478-8612.

1973 RENAULT R17; 1967 CUTlass 2-dr hardtop. Offers. 479-5453.

1966 MUSTANG FOR SALE. $750 or offers. After 4:30 385-3576.

1970 METEOR 500 2-DOOR HARDtop, good condition, $1350. 642-5497.

150 CARS FOR SALE

S&H TOYOTA

DOMESTICS

76 CORDOBA
2-dr. HT, full power, vinyl roof. $5995

76 MONTEGO
VILLAGER S.W., air conditioning, trailer towing package, 11,000 mi. $6295

76 BUICK
SKYLARK, 2-door Hatchback, V-8, auto., P.S. $4895

74 GREMLIN
2-Door sedan, auto., radio, radial tires $2495

74 BOBCAT
HATCHBACK, 4-spd., new tires, 16,000 mi. $2995

IMPORTS

76 TOYOTA
CORONA, 2-door hdtp., 5-speed trans., radio, vinyl roof, 7,000 mi. $4995

75 VOLKSWAGEN
9-Pass. S.W., 21,000 mi. Looks like new $4895

73 CAPRI
2-Door, V-6, 4-speed, radio, 32,000 mi. $2795

73 AUDI
100 LS, 4-door, 4-speed, sun roof, 37,000 mi. $3895

73 TOYOTA
HILUX pickup, 43,000 mi. Very clean, 1 owner. $2395

72 TOYOTA
COROLLA S.W., 4-speed, 43,000 mi. $2495

71 MAZDA
S.W. $1295

SAUNDERS AND HITCHMAN LTD.
2040 Cadboro Bay Road
at Fort and Foul Bay
Dealer Licence D01751A
592-2471

S&H TOYOTA

EMPRESS PONTIAC BUICK GMC

'72 SKYLARK, 4-door, V-8, automatic, power steering, power brakes, radio. Brown in color with all matching interior $2995

'74 CHARGER SE, V-8, automatic, power steering, power brakes, radio. Grey outside with all vinyl trim $4595

OPEN
Mon.-Thurs. 9-9
Fri.-Sat. 9-6
2867 Douglas at Topaz
382-7121 D.L. D01227A

THE PRICES RIGHT!
1—70 BUICK SKYLARK, 2-door hardtop with V-8 engine, automatic trans, and power steering.
2—70 PONTIAC TEMPEST 4-door sedan with 6-cylinder engine automatic trans., and power steering.
For personal service, phone CHARLIE PETERSON, now, at EMPRESS PONTIAC BUICK GMC LTD., 382-7121 or res. 592-0458. DL 01227A.

FANTASTIC
'76 Toyota Corona, 4-door, radio, only 6,000 miles, 2 months new-car warranty left. Excellent condition. Will trade for VW Westphalia, '74 or '75. 592-3027 anytime.

1967 COUGAR XR7, 289, 3-SPEED automatic, power steering, power brakes, Holley carb, 4 barrel, Edelbrook manifold, MT valve covers, dual exhaust, mags., new brakes. Just tested. $1850 firm. 478-3198.

1976 TOYOTA CORROLA DELUXE, 1600, 2-door, hard-top, 4-speed, radio, air conditioning, radial tires, excellent condition, paid $4,500, want $3,595. 384-2984, 479-3357 after 4.

1974 PLYMOUTH FURY III, ALL factory options including air conditioning, immaculate condition, 18,000 miles, offers to $4500. 477-8817.

8-PASSENGER GRANDE TORINO station wagon, color blue, trailer towing package with equalizer hitch and air shocks, $4400 or nearest offer. 479-2045.

1968 BEAUMONT SPORT DEluxe, 396 turbo 400, power steering, power brakes, completely stock, very good shape, $2200 or closest offer. 382-3045.

1969 DODGE CORONET 500, quiet V-8 engine. Automatic, power steering. Some rust. Cracked windshield. Needs tune-up. $695. 656-4537.

1971 ACADIAN 2-DR.
V-8, automatic, power equipped, very clean, $2295. DL 538A. Capri Motors, 555 Hillside. 385-3512.

COMPACT OLDS
1966 4-door, power equipped local car, $750. DL 538A. Capri Motors 555 Hillside. 385-3512.

1974 ASTRE, EXCELLENT, 22,000 miles, $1,695 or trade for pick-up. 1966 Austin 1100, reliable, economical, $450. 385-4380.

1963 RAMBLER STANDARD, runs well, good tires. Tested till Feb. 1978. Offers on $275. Phone 477-6382 no Sunday calls please.

1968 CORTINA FOUR-DOOR, 4-speed, 20,000 miles on rebuilt engine, newly inspected, 383-2807.

1973 OLDS OMEGA, POWER steering, power brakes, new rubber, clean, tested, 478-9190.

1966 CHEV STATION WAGON, god condition, all new radial tires, $500. 386-0748.

1968 DODGE MONACO STATION Wagon, $1,600. 385-6252.

1970 KINGSWOOD WAGON, V8, good value at $1895. 479-9149.

1975 LEMANS STATION WAGON, 11,000 miles. $5500. 385-2896.

150 CARS FOR SALE

DOUGLAS VOLKSWAGEN PORSCHE AUDI

YOUR LARGEST VOLKSWAGEN DEALER ON THE ISLAND

$AVE HUNDRED$
Mid-Year DEMO SALE
77 RABBITS

77 VW RABBIT Deluxe, 4-door. Automatic, sunroof, radio, bumper guards, flaps, leatherette. Agate brown. 6,000 miles.

77 VW RABBIT Deluxe, 2-door. Automatic, sunroof, radio, vent windows, leatherette, bumper guards, flaps. Bazi green. 5300 miles.

77 VW RABBIT Deluxe, 2-door. Automatic, sunroof, radio, vents, rear wiper-washer, leatherette, flaps, bumper guards. 4200 miles.

77 VW RABBIT Custom, 4-speed, radio, leatherette, bumper guards, flaps. Panama brown. 5000 miles.

PREMIUM USED

75 VW LA GRANDE Beetle. 4-speed, sun roof, metallic paint, radio. $3895

74 VW DASHER, 4-speed with radio $2995

74 MERCURY, 4-door, 6-cylinder, automatic. $4495

74 PINTO Runabout. Automatic, radio. $2495

73 MUSTANG automatic, buckets, etc. $3295

73 CHEVY II hatchback. Automatic $2895

73 AUDI FO

150 CARS FOR SALE

McCALLUM DATSUN VOLVO

McCallum Motors Ltd.

SUMMERTIME SAVINGS

Fresh Trade-Ins

75 TRIUMPH TR7, 4 spd., AM-FM radio. British racing, green, low mileage. $5595.

73 TRIUMPH TR7, 4 spd., AM-FM radio. Powder blue. Low mileage. $5495.

76 HONDA CIVIC. Loaded. $3095.

74 VOLVO 145 S.W., 4-spd., radio. Low low mileage. $4695.

70 FORD camper van, V-8 auto. Radio, stove, fridge, sink, furnace. New paint. $3995.

75 AMC PACER, auto., P.S., P.B. Radio. $3495.

73 DATSUN 510, 4 dr., 4-spd. Radio. $2195.

73 TOYOTA 2 dr., 4-spd. Radio. Michelin radials. $1295.

100 POINT BCAA INSPECTED!

DOWNTOWN
1101 YATES AT COOK
382-6122 Dlr. Lic. 00850A

COLWOOD
1836 Island Highway
478-1741 Dlr. Lic. D-00850A

Cornell CHEV/OLDS Cadillac CHEVROLET TRUCKS Sales/Service 385-5777

76 OLDS Cutlass 4-Dr.
76 CHEVETTE auto.
76 NOVA 4-dr., auto.
75 PLYMOUTH Duster 2-dr.
75 IMPALA HT
75 CHEVELLE Classic wagon
75 DATSUN B-210
75 TOYOTA 1600 4-Dr. Wgn.
74 DART Swinger 2-Dr.
74 OLDS Cutlass 2-Dr.
74 DART Custom 4-dr.
74 PINTO 2-dr. auto.
74 VOLVO 142 2-dr.
74 CHEVELLE 4-dr., auto.
74 FORD Wagon, 4-dr.
73 TOYOTA Corolla 1600
73 DATSUN B-210
73 BUICK Century 2-dr.
72 NOVA 4-dr.
71 PLYMOUTH 2-dr. ht.
71 TOYOTA Corolla wagon
71 IMPALA 4-dr. HT
71 MATADOR 2-dr. HT
70 METEOR stn. wgn.
70 CHEV 4-dr.

TRUCKS!!
74 FORD ¾-ton van
75 FORD ½ ton, canopy
76 FORD Courier pickup, auto.
76 CHEV ½ ton, 6 cyl.

CORNELL
CHEV-OLDS LTD.
3050 Douglas—385-5777
Dealer Licence D-00631A

'69 FORD FAIRLANE, 2-DOOR, vinyl roof, good condition, clean, $900. 384-5452.

1974 DODGE COLT, AUTOMATIC, radio, 31,000 miles, excellent condition, $2395. 478-7589.

1955 FORD, 2-DOOR SEDAN, 3-speed standard, 312, dual exhaust, 4 barrel. 479-6022.

1969 BEAUMONT STATION wagon, 307 V8, excellent condition, must be seen. $1800. 478-6497.

'57 CHEV BEL AIR 4 DOOR 6 cylinder automatic. $500 or best offer. 642-4443 after 5 p.m.

1975 PACER, 20,000 MILES, GOOD condition, $3,195, or best offer. 595-6494.

1975 VOLVO 242 DL WITH OVERdrive. Very good condition. $4,800 or best reasonable offer. 656-1041.

1970 VOLVO 122S IMMACULATE 50,000 miles, appraised value $2895, asking $2200. 388-7658.

PRIVATE, '61 DODGE, 4-DOOR, V8, tested May 9, good condition. 478-3491.

1965 MUSTANG, EXCELLENT condition. Phone 598-8766 after 6.

1975 CHEV MONZA 2 PLUS 2 V8, 4-speed, low mileage. 474-1688.

1968 FALCON, GOOD BODY, good motor, economical 6. 385-5873.

VERY GOOD CONDITION, VW 1969, radio, heater, $750. 478-3486.

1968 Z-28 CAMARO, 350 4 BARREL, 4 speed, $2,000. 595-6787.

'68 CHEV V-8 SEDAN, AUTOMATIC. Good shape. 479-2219.

1964 PONTIAC PARISIENNE STATION wagon, as is, $150. 386-0024.

'69 DATSUN 510, NEW MOTOR, standard, radials. 477-0497.

1971 MAZDA 1200 STANDARD. $995. 466 South Joffre.

150 CARS FOR SALE

ENSIGN CHRYSLER PLYMOUTH

ENSIGN'S SPRING SALE

Cars Checked by Car Clinics Diagnostic Centre

GOVT. TESTED

2-Year Written Warranty

76 Dodge Aspen
75 Plymouth Fury Salon
75 Valiant Brougham
73 Mazda S.W.
73 Ford Galaxie 500
76 Volare Premier
76 Plymouth Gran Fury S.W.
70 Ford Maverick
74 Ford Pinto
76 Valiant Duster
76 Colt Carousal
75 Datsun 710 S.W.
73 Olds Cutless S.
75 Olds Omega
71 Meteor Rideau 500
73 Sebring Plus
75 Buick Century
75 Ply. Gran Fury S.W.
75 Dodge Dart
68 Ford Thunderbird
73 Valiant
73 AMC Gremlin
77 Dodge Charger S.E.
75 Toyota Corolla
75 Chrysler Cordoba
75 Olds Toronado
76 Datsun 280 Z
71 Valiant
75 Pontiac LeMans
76 Ford Granada
76 Chrysler Newport
74 Ford Mustang II
73 Buick Century
76 Fury Salon
74 Plymouth Cricket
73 Mercury Montego MX
75 Chev Monte Carlo
76 Chrysler Cordoba
76 Datsun B-210
75 Plymouth Gran Fury
73 Chrysler Newport
75 Dodge Coronet
74 Mercury Cougar XR7
74 Gran Torino
75 Dodge Monaco
76 Gran Fury
75 Chevy Nova Custom
75 Meteor Rideau s-w.
74 Torino s-w.
75 Chrysler Newport Custom
75 Toyota Celica
74 Hornet Sportabout S.W.
69 Olds Toronado
72 Plymouth Satellite Custom

No Down Payment
100% Bank Financing
INCLUDING
AUTO. INSURANCE
O.A.C.

OVER 250 UNITS IN INVENTORY

ENSIGN
Chrysler-Plymouth Ltd.
DOWNTOWN
YATES AT COOK
Dealer licence number D495A
386-2411
Open Weekdays Till 9:00

FACTORY AIR
1970 Chrysler 4-door hardtop. Power steering, brakes, radio, radial tires, city tested, new seat covers. Very clean. Accept smaller trade. 478-5621.

'72 VOLKSWAGEN SQUARE back. Excellent condition, new paint, gas heater, rear defogger, radio, fuel injection. Must sell, $1,700 or nearest offer. 477-8207.

MACH I
1971 FASTBACK MUSTANG, WIDE profile, P.B., P.S., 351 Cleveland, 4B, Hurst. $2150 or closest offer. 656-6806.

1968 COUGAR, ENGINE REbuilt, all new tires, new muffler, tested, needs Bendix gear and front shock. Any reasonable offer. 479-9792, ask for Connie.

GOOD BASIC CAR! 1966 VW 1500, needs some work. $400. 478-0995, 384-1860.

'72 FIAT 850 COUPE, EXcellent condition. Phone 477-3251, 3910 Ottavia.

71 VEGA, 50,000 MILES, GOOD condition, $1000. 477-4379.

150 CARS FOR SALE

BEN MADSEN MOTORS LTD.

76 VALIANT Custom Sedan, V-8, auto., P.S., P.B., red exterior with light gold interior. $3895

75 GRANADA 2-Dr., 6-cyl., auto., P.S., P.B., bucket seats. Finished in light metallic brown with tan vinyl top and interior. $4195

74 MUSTANG II, economical 2300 c.c. engine, 4-spd. trans., vinyl top, bucket seats, radio $2895

74 OLDS CUTLASS 2-Dr., V-8, auto., P.S., P.B., metallic blue with matching cloth and vinyl interior, 27,000 miles. $3795

74 DASHER 4-Dr. Sedan, auto. A roomy European import, 22,000 miles $3395

74 FORD Torino Squire wagon, air, V-8 auto., P.S., P.B. Gold exterior with woodgrain panelling $4195

73 FORD Gran Torino 2-door htp., V-8 auto., P.S., P.B. Metallic blue exterior with matching cloth and vinyl interior. $2495

72 PINTO Wagon, 2300 c.c. engine, auto., metallic green exterior, matching green interior $1995

68 BEAUMONT Wagon, V-8, auto., P.S., P.B., new power rear window $1295

10 TRUCKS PRESENTLY IN STOCK

BANK FINANCING AVAILABLE
2691 Sooke Rd. 478-5011
In Glen Lake D.L. 00569A

'65 FALCON FUTURA, 2 DOOR hardtop, 289, top loader 4 speed, 411 posi rear end. Mags, hijackers, needs a little work. $975. 658-8261.

OLD BRIT. NEEDS REJUVENation. 1957 Austin A-40. $150 or offers. 384-6605.

58 PONTIAC FOR SALE, PARTS or whole, offers. 595-5782 aFTER 5.

MUST SELL: '63 VALIANT 2-door hardtop, 595-2878.

151 SPORT, IMPORT CARS

'72 PORSCHE 914, EXCELLENT condition, yellow, targa roof, mag wheels, fuel injected, stereo cassette player and radio. Asking $4200. Offers accepted. 477-1948 after 5 p.m., also Sat. and Sun. morning.

1970 AUSTIN AMERICA, LESS than 1,000 miles, on new transmission, new axhaust, just tuned, tested til May '78. Clean, lady driven low mileage car, everything works. $1100 or offers, 595-1259 or 592-0491.

'67 FERRARI 330 G.T., 2 PLUS 2, silver, original leather interior, borrini wheels, collectors condition, phone for appointment, 384-6750 evenings or 592-2481 daytime.

CLASSIC
1963 356-B Porsche Cabriolet convertible, open to offers. Must be sold this week, 383-3808 after 6.

1965 JAGUAR 3.8S. 54,000 MILES. Automatic, radio, chrome wire wheels, Michelin radials, etc. Excellent condition. $5,000 or nearest offer. 598-1521.

76 FIAT X19. GOLF GREEN. 400 miles. Air horns, driving lights, mags, warranty transferrable. Woman driver. Will sacrifice for $6195. 477-7097.

PORSCHE COUPE 911S, 1976, EXcellent condition. 12,000 miles, all extras. 388-7311 or evenings, 595-1939.

1961 MERCEDES 180 B, GOOD condition, new paint job, spare parts, second owner, $1450 or closest offer. 112—246-9755.

1975 TR6, RADIO, TONNEAU, luggage rack, 18,000 miles, just tested, excellent condition. Trades considered. 598-1588.

MUST SELL 70 MGB, good condition. Offers. 477-6432. 1657 Longacre.

64 CORVETTE COUPE 350 four-speed, 652-3588 after 4:30 p.m. and weekends.

1965 MGB, WIRE WHEELS, EXcellent condition, $750 or best offer. 386-9185.

1973 ALFA ROMEO G.T.V., EXcellent condition, offers to $5700. 385-5650.

75 CORVETTE, IN MINT CONDItion, 4-speed, convertible with hardtop. 595-4751 after 6 p.m.

MERCEDES 1971, 280S, LOADED with extras, air, sunroof, etc. $8195. 652-3340 after 6.

ORANGE 1974 CORVETTE, AUtomatic, good shape. Extras. Offers please. 479-5763.

1974 FIAT X19, BROWN-BEIGE interior, super condition, offers. Phone office hours, 386-6791.

MUST SELL, ALFA ROMEO Spyder 2000, 1975, 18,000 miles, 383-8038 after 5 p.m.

1971 ALPHA ROMEO 1300 JR, good condition. Phone 595-4916 after 5 p.m.

JAGUAR 4.2
1968 Sedan, immaculate, owner going overseas, $4250. 479-2836.

1974 AUDI FOX, SUNROOF, AUtomatic, 4-door, $3,800 or best offer. 592-0597.

'73 MGB VERY CLEAN, TEAL blue, Michelin radials, $3195. 382-8905.

1975 TR6 23,000 MILES OVERdrive, AM-FM radio, offers. 383-0537.

1970 MINI, 998 MOTOR, NEEDS little body work, $400 or best offer. 384-5957

1973 MERCEDES, 280, AUTOMATIC, air conditioning, impeccable, 598-8797.

1975 MINI, RADIALS, CASSETTE tape deck, Quartz lights, tach., $2800. 479-2926.

ECONOMY PLUS
1969 Mercedes 220 Diesel. Good condition. Offers to $3995. 479-3153.

1969 MG MIDGET, GOOD SHAPE, new paint, just tested. Offers. 595-6179.

'70 MGB, 10,000 MILES ON NEW motor, all options, lady driven. Offers. 383-6476.

'73 MIDGET. 25,000 MILES. ROLL bar. Mint condition. Offers on $2,300. 592-9858.

'72 MG MIDGET. TESTED, GOOD condition, roll bar. $2100. 479-4247.

71 TR6. GOOD CONDITION. BEST offer to $3,100. 592-4013.

1976 MGB 6,000 MILES. AM-FM tape, like new, best offer. 383-3726.

CLASSIC '62 MGA, NEW PAINT, rebuilt, for van or offers. 592-9770.

1975 MG MIDGET, RADIO, 19,000 miles, good condition. 652-1444.

1974 PORSCHE 911 TARGA, 13,000 miles, $14,500. 477-6666.

'73 MGB, $3000 OR OFFERS. 385-0185.

'72 MGB, $1900. 385-6127.

1969 BMW, 2002. GOOD CONDItion, best offer. 386-0722 after 5:30.

154 TRUCKS, BUSES and VANS

HOLIDAY SPECIAL
1972 Volkswagen, van/bus, with only 29,000 miles. Hurry and phone Charlie Peterson at Empress Pontiac Buick GMC Ltd., 382-7121 or residence 592-0458. DL 01227A.

1965 CHEV. ¾ TON, AUTOMATIC, split rim, new tires, excellent condition, with or without 10½' camper. 478-7816.

1970 GMC ½ TON 350, AUTO., deluxe canopy, many extras. 477-8977.

1969 VW VAN, CAMPERIZED with pop-up roof, etc. $3000 or best offer. 595-8945.

71 TOYOTA HILUX, GOOD CONdition, $2100. 384-5514, evenings 384-9206.

4X4 1973 LANDCRUISER Extras. Good condition. 478-0602 or 478-3719.

1967 DODGE 2-TON 18' FLAT deck, new tires, needs transmission, $700. 479-7607, after 6:00 p.m.

MUST SELL 72 COURIER PICKup, good condition, $1500 or best offer. 478-6286.

1965 FORD ECONOLINE, PADded, panelled, carpeted interior, $1,200. 382-5019 Les.

'68 FARGO ¾-TON CAMPER special. Power steering, power brakes. 652-5608.

1972 LANDCRUISER STATIONwagon. 478-2281.

1969 CHEVY VAN, CAMPERIZED, phone after 4. 595-1079.

'64 CHEV ¾-TON, FOR SALE. Running. As is, $150. 478-2978.

154 TRUCKS, BUSES and VANS

VICTORIA DODGE CHRYSLER ON YATES

YES

WE SELL TRUCKS and HERE'S WHY

Brand new 1977 Dodge Pickups in stock and ready to go at various prices and options, ex.: Stock No. 7211. 1977 Dodge D100 Sweptline $4288

Brand new 1977 Dodge Vans, various prices and options, ex.: Stock No. 7043. $4888

76 Dodge ¾-ton flat
76 Dodge ½-ton pickup
75 Ram Charler 4x4
75 Dodge D200 4x4
74 Datsun pickup
72 VW Westphalia

VICTORIA
DODGE CHRYSLER
819 YATES
Hours Mon.-Fri. 9-9, Sat. 9-6
DL No. D00867A
384-8174

LOWEST PRICES IN TOWN AT ARTS CAR SALES
642 Burnside E. 383-8302. DL00286A

73 DATSUN ½ ton	$1695
71 CHEV ¾ ton	$1995
71 VOLKSWAGEN van	$1295
71 DODGE ½ ton	$1495
63 FORD Van	$ 595

ONLY 12,000 MILES
In beautiful condition, 1974 ¾-ton international step side, 345 motor, power steering, power brakes, deluxe cab, many extras. Must sell, sacrifice $3,500 or best offer. 479-3241.

1965 JEEP WAGONEER, 327 V-8, power brakes, power steering, 4 W. DR., auto., roof rack, mechanically good, 62,000 miles, 3 spare wheels, $1500 or closest offers. 598-4649 after 5.

1973 4x4 JEEP WAGONEER V-8 automatic, four-door deluxe, power steering, power brakes, power window, radio, 8-track player, new tires. Only 33,000 miles. $4,500. Phone 478-2974.

1976 GMC ½ TON VAN, LONG wheel base, 350 V-8 motor, 4-barrel carb, PS, PB, bed seats, side windows, mirrors, vents. Like new. $5250. Phone 382-2052 745-6287.

1969 J EEP. WAGONEER, 4X4, Warren hubs, V-8, radial tires, radio, well cared for and in good condition, $2,500. 112-743-9077 after 6.

1972 VOLKSWAGEN 7-PASSENger van, 11,000 miles on reconditioned motor. All tuned and in good condition. Immaculate interior, $3,000. 595-8747.

1959 FARGO 100 ½-TON, BLUE pickup, long box. In running order. Needs work. Can be seen in Yard at 520 Ardersler. Phone 386-3491, 8-4 weekdays, $875.

1964 MORRIS VAN, 21,000 MILES, seats 12, would be suitable for conversion to camper, good shape all around, $1100, OBO. 746-4185 days or 748-2140 Eves.

1969 ¾ TON PICKUP, AUTOMATIC transmission, power brakes, good rubber, good mechanical condition, no rust, reduced to $1850. 592-2833.

1974 TOYOTA LONG BOX, AUTOmatic, radio, tested, aliened, air shocked, good rubber. $3100. 384-3335.

4X4 1974 FORD F250, RAMSEY winch, Sportsman canopy, 3 gas tanks, power steering, power brakes, like new condition. 652-3541 or 595-3831.

'71 BLAZER 4X4 GOOD CONDItion. New extras, power steering, power brakes, V-8 automatic. $2795. 658-5502.

LEN BARKLEY INTERNATIONAL
New and Used Trucks
517 Herald 388-5508

'70 DODGE VAN, 51,000 MILES, 6-cylinder, automatic, radio, new tires, good condition. $2300. 383-7649.

1975 FORD F-100 SUPERCAB, 360, automatic, power steering, brakes, radio, 48,000 miles. Must sell, $3950. 595-6429.

FREIGHT, FURNITURE MOVING 1972 Ford 2-ton with 12' van, hydraulic tailgate. 595-1558 or 383-5211.

4X4 68 GMC ¾-TON PANEL, 350 4-speed, P.A.B. 15,000 miles on new short block. $2,700. 642-3334 until 2 p.m. only.

72 DODGE D-200 STEP-IN VAN, 40,000 miles, V-4, automatic, excellent condition, fully camperized. $3,300 or offers. 652-5524.

'75 DATSUN LONG BOX PICKup. Standard, towing hitch, insulated canopy, 20,000 miles. $3200. 478-5750 after 5.

1973 CHEV, SHORT BOX, 4X4, with every option, and after market equipment plus custom canopy. $5700. 479-9760.

1971 ¾-TON FORD PICKUP, 390, auto., power steering, power brakes, radio, dual tanks and batteries. $2,450. 477-3495.

1974 FORD TRUCK 30,000 MILES, 8' Okanagan camper, show room condition. $5,200. 478-9328.

'76 ECONOLINE VAN, V-8, fully equipped, insulated, vented, long box, $5400, 477-8831.

1966 VOLKSWAGEN, CREWCAB, ½ ton pickup. Excellent condition $895. 478-1430.

TRADE FOR TRUCK. 1974 Astre, excellent, 22,000 miles. Value $1895. 385-4380.

1972 SCOUT II 4X4, GOOD CONDItion. Eager to sell. Reduced to $3350. 748-1905.

1975 GMC SIERRA CLASSIC, heavy duty ½-ton, fully loaded. 478-7781.

1973 CHEVY HALF TON, AUTOmatic, PB, PS, radials, $2,000. 743-5983 after 6.

1966 JEEP WINDOWED PANEL. Good rubber. Motor needs adjusting, $250. 642-5177.

1972 TOYOTA TRUCK, 42,000 miles, radio, mirrors, bumper. $2,050. 479-7063.

4-DOOR PANEL, TESTED, ready to camperize, $650. 1227 Colville Rd. 383-0974.

'72 FORD, TANDEM DUMP, 12 yards, Nahani steel box, H plate. 384-0909.

73 FORD, ¾ TON CAMPER SPEcial, $3,400 or best offer. 478-4608.

58 INTERNATIONAL, RUNS well. $200. As is. 479-3377.

68 GMC 1-TON FLATDECK, $1600. Phone 383-1891, 592-3193, 6-8 p.m.

1959 750 FORD TRUCK, GOOD shape. 478-1724 or 478-4854.

1965 FORD ECONOLINE VAN, good condition, $750. 479-3338.

'75 FORD COURIER PICKUP, 15,000 miles, $2400. 477-8831.

1969 IHC 2 TON WITH 16' VAN, V304, 658-8014.

64 DODGE TANDEM RAMP truck. 479-1545.

66 CHEV WINDOW VAN, $1,000. Phone 382-1781, after 6 p.m.

4X4 1974 LANDCRUISER, 39,000 miles, winch, etc. $3600. 658-8871.

1964 CHEV ½ TON. $500. 478-7653

1969 DODGE ½-TON, V-8 AUTOmatic, 53,000 miles. $1675. 652-2861.

YOUNG MAN'S TRUCK. 71 FORD ¾-ton. 595-1232.

154 TRUCKS, BUSES and VANS

ENSIGN Dodge TRUCKS AND RECREATION VEHICLE CENTRE

QUADRA AT CALEDONIA

Top Quality Used Trucks

69 FORD F250
¾-ton PU, V8 stnd., 4 spd.
Red in colour.
Sale Price $1095
NO DOWN PAYMENT
$40 FOR 36 MONTHS OAC

PLUS

74 FORD
COURIER PU, 4 cyl, 4 spd.
Radio. Low mileage. White.
Sale Price $2695
NO DOWN PAYMENT
$98 FOR 36 MONTHS OAC

PLUS

69 DATSUN PU
4 cyl., 4 spd.
Sale Price $1195
NO DOWN PAYMENT
$44 FOR 36 MONTHS OAC

PLUS

73 INTERNATIONAL PU
76 DODGE B200 Van
76 RAMCHARGER 4x4
75 DODGE ½-ton PU
76 DODGE power wgn.
69 DATSUN PU

PLUS MANY MORE
SEE THE TRUCK SPECIALISTS AT
ENSIGN
DODGE TRUCK CENTRE
QUADRA
at
CALEDONIA
386-2411
Ask for Truck Sales
Dealer Licence D-495B

THE LI'L YELLOW TRUCK IS for sale. Condition A-1 at Lloyds. 1974 Ford Courier Pick up, 17,000 miles, automatic transmission, 1800 cc engine, $2,395. See at 110 Georgia Manor, 3rd St., Sidney, or phone 656-6436.

PROBABLY THE BEST VAN IN town, a unique 1971 Chev., custom, many accessories, crushed velvet interior must sell, best offer by Monday night, Ted 383-1753, Rod 595-2173, Mike 384-6107.

1975 1-TON FORD TRUCK, AUTOmatic, 12' flatdeck with sides. Power brakes and steering. Dual wheels, tool boxes, hitch. Excellent condition. Only 15,000 miles. $5500. 656-6559.

'75 FORD ¾ TON, $250. 27,000 miles. 390 V-8, power steering, power brakes, 4 speed, dual tank, radio, 2 tone. Offers on $4100. 478-8531.

1973 GMC ¾ TON, 4X4, 350 AUTO, power disc brakes, 41,000 original miles, hubs, good condition, no rust. Offers to $4200. Phone 748-8840 Duncan.

1975 FORD CUSTOM F-250 SUPER Cab, automatic transmission, power steering, power brakes, good shape. 24 Chancellor Ave. 382-8447.

1970 FORD VAN E100, SUNROOF, vent, port holes, carpeted and panelled. New paint. Runs well. Offers 384-0165 anytime.

1975 GMC VAN CUSTOMIZED, $4,750. Many extras. 486 South Joffre.

1971 FORD ONE TON WINDOW van. Partially camperized. $2,200. 384-0512.

FOR SALE 1974 GMC VANDURA, new tires and white spoked mags, A-1 condition. Call 382-3392 after 6.

1966 CHEV CAB-OVER WITH 16' van attached. 24,000 miles. $1,600. 282-3750 Sayward, B.C.

1974 CHEV ¾-TON PICKUP. Cargo, canopy, low mileage. Many extras. $4,700. 592-1012.

1971 FORD, 1 TON, FLAT DECK, excellent condition, low mileage. 478-5737.

FORD 4X4, MANY EXTRAS, LOW mileage, open to offers, 382-9549 ask for Don.

1965 INTERNATIONAL, GOOD running order, $650 or offers. 652-3890.

1972 AND '73 FORD ½ TON, 1 automatic, one 4-speed. Excellent condition. Offers 652-4180.

1966 VOLKSWAGEN PICKUP, with removable tent-type camper. $800. 595-7835

ONE DU350, 1971 INTERNAtional dump truck. Phone 746-7993 or 748-0071.

'72 FORD ¾-TON CAMPER SPEcial, $2,500. 478-0766.

1974 GMC SHORT BOX STEP side, extras. $5000. 479-0270.

154 TRUCKS, BUSES and VANS

TRUCKS!!

76 FORD F100. Automatic, power steering, heavy duty, twin tanks, radio. Like new, only 300 miles! $5495

75 GMC Sierra 25, ¾-ton Camper Special. Automatic, power steering, power brakes. 21,000 miles. $5495

75 FORD F250. 6 cylinder, 4-speed, power steering, power brakes, Explorer Pkg. Insulated camper canopy. 35,000 miles. $5495

72 FORD F250, Camper Special. 4-speed, power brakes, 52,000 miles. $3295

74 FORD ¾ ton. Automatic, power steering, power brakes, heavy duty package. $4895

71 FORD F100, 4-speed. MECHANIC'S SPECIAL $1495

71 FORD F250. Automatic, split rims, etc. $2895

68 FORD ½-ton, 4-speed. MECHANIC'S SPECIAL $1195

66 CHEV. 1-ton, cab and chassis. $1895

Douglas Volkswagen Ltd.
PORSCHE-AUDI
3329 Douglas 388-5466
Dealer Lic. 00341A

REG. MIDGLEY AMC Jeep

'72 Jeep Commanlo	$4195
'75 Jeep CJ5	$4995
'74 Ford F250	$3995
'77 Ford F360 Stake	$7895
'74 GMC Pickup	$2495

REG. MIDGLEY AMC Jeep

TRUCK BUS TRAINING
IN NANAIMO
SAFERWAY DRIVING SCHOOL
PHONE 758-3421, NANAIMO

1969 FORD RANGER, ¾-TON, camper special, 390, automatic, power steering, power brakes, radio, deluxe interior, very clean, $2,400 or best offer. 477-2491.

1976 FORD VAN
A-250, insulated, sleeps 4, room for cargo, low mileage. Phone 384-7064 or 384-5365.

1970 WESTPHALIA VOLKSwagen camper, 4-speed, radio, rebuilt engine. $2950 or nearest offer. 477-0948.

1969 ½-TON FORD, 360, V-8, AUtomatic. 5 new tires, motor in good shape. Radio and tape deck. 478-2038. Best offer to $1900.

1972 TRADESMAN VAN, 6-CYLINder, automatic, power steering, power brakes, $2,500. Super Motors Ltd., 592-3540 anytime. DL00094A.

1972 CHEVROLET ½-TON, small V-8, with or without canopy, best offer. 658-5434.

'74 TOYOTA WITH CANOPY, heavy duty bumper, offers. 474-1386.

1970 VOLKSWAGEN BUS. $1,700. Super Motors Ltd., 592-3540 anytime. DL0094A.

'67 GMC ¾-TON, 49,000 MILES. Vanguard canopy very good condition. $2250. 386-3678.

'75 DATSUN LONG BOX PICKUP, canopy, radio, 22,000 miles. $3500 or offers. After 5, 388-9339.

1968 FORD ½-TON, EXCELLENT condition. 479-2877.

158 TIRES

White Spoke WHEELS
FORD-CHEV
15x8—5 and 6 Here
ONLY $39.95 Each

D & D TIRE
1620 BLANSHARD
382-7283

Cash N Carry PIRELLI
40,000 Mile Steel Radials

BR78-13	CN75	$45.00
165-14	CN54	$39.00
185by70-13	CN54	$49.90
185by70x13	CN36	$63.00

DUNLOP

145SR10	SP4	$29.10
155SR12	SP4	$38.80
155SR13	SP4	$40.20
156SR13	SP4	$42.15
165by70-10	Super Rally	$46.25
205by60-13	Super Rally	$74.50

GOLDEN MILE TIRE
382-8228
Installation by Appointment

4, 14X6-60 CYCLONE, 2 WHEELS, with or without radial tires. 478-1898.

TWO 16.5X10.00 TIRES AND rims. Offers. 592-9684.

750-16, 10 PLY TIRES. $45 EACH. As new. 385-5475.

160 PARTS, ACCESSORIES

COMPLETE '66 BEAUMONT Sport deluxe for parts or whole. 656-4005.

'69 PONTIAC PARISIENNE, 6 cylinder still runs, good for parts, $90. 385-0377.

1974 SILVER STREAK, 32 FT. Continental Supreme, like new. Must be seen. 474-2458.

1953 PONTIAC, AMERICAN model, 2-door hardtop, good shape. 592-6524 or 478-9896.

CANOPY FOR IMPORTED truck, long box, 478-8420 call anytime.

2 RADIALS, 2 SNOW TIRES, mounted on 14" rims for 240Z, 479-8854 after 5 p.m.

FIBERGLASS FRONT-END FOR 55 Chev. Asking $300. O.B.O. Phone 749-3786, after 5.

998 MINI-ENGINE. ASKING $250. Phone 592-3193 or view at Pacific Competition, 949 View St.

FORD 6-CYLINDER MOTOR, 170 cubic inches. Very good. $70. 478-9706.

'56 CHEVY 2-DOOR POST PARTS. 479-2205.

289 HEADERS, GOOD QUALITY, good shape. Best offer. 477-2695.

'64 Buick Special for parts. 385-7687.

72 DATSUN 1200, OFFERS. 478-0658.

160 PARTS, ACCESSORIES

Spring Specials
11-15 tru-trac or 11-15 Cooper Discoverer, mounted on 15x8 white spoke wheel $109.95
12-16.5 Cooper super traction on 16.5x9.75 black $149.95 or on white spokes $159.95
BF Goodrich 12R15LT All Terrain radial $159.95
Warn winches, KC lights, etc.

A to Z Enterprises
VANCOUVER ISLANDS 4-WHEEL DRIVE CENTRE
4455 KOKSILAH ROAD
COWICHAN STATION
746-7506

TWO SETS OF 10X15 4-PLY MONaco All-Terrain tires $81 each. ONE SET of 15x8 WHITE SPOKE wheels for Ford or Jeep $35 each. BUY SET of each for a PACKAGE DEAL for only $450.00
VICTORIA 4-WHEEL DRIVE
597 Hillside at Rock Bay 386-6511

OPEN NOW
Come and see Victoria's largest stock of Hi-Performance auto accessories and parts.
Mon.-Fri. 9-9, Sat. till 5
D. G. AUTO
3244 Douglas 382-4012

RADIATOR REPAIRS, FAST TOP quality repairs at Maurice's Auto Body, 427 Bate St., phone 386-3381, or 384-6094. Located behind the Burnside Pay and Save Gas Station.

1976 25' CORSAIR MOTOR HOME. 14,000 miles, sleeps 6. 2-way fridge, 120 volt plant and air conditioner, like new, will take trade on ¾ ton truck in good condition 537-5762.

MID '60 VALIANT PARTS, doors, glass, body and mechanical parts. Also 1965 Valiant stationwagon offers to $300, as is, 479-2777.

350 AND 396 CHEVY BLOCKS. Arias, TRW, Isky, and many more goodies for both. Still wrapped. Have to sell quickly and cheaply. 598-6035.

CHALET TRAILER, ALL ALUMinum, factory built, with everything. $750 or closest offer. 598-8604.

Truck Wrecking
CROSS ROAD MOTORS
COBBLE HILL 743-2352

TWO G78X15 SNOW TIRES, ON rims $40 each. Two 750x14 snow tires on rims, $8 each. Two trailer hitches, $25 each. 598-3206.

VICTORIA 4-WHEEL DRIVE
FREE WHEELING HUBS for any make of 4-wheel drive. D-13531.
597 Hillside at Rock Bay 386-6511

1964 PLYMOUTH, 4-DOOR, 318, 3-speed automatic, smashed front left fender, parts or whole, 478-7062.

TURBO 400 TO FIT SMALL block Chev. $250 or best offer. Set of 14" Chev chrome wheels. 478-4248.

VW MOTORS
Rebuilt, $150 up. Low Cost Parts and Repairs. Import Car Centre. 2810 Rock Bay. 382-1846.

WRECKING 1963 CHEV PANEL. Tires, brakes, rear end, starter, alternator, transmission, etc. 383-5856 Evenings.

2 PAIR BRAND NEW GABRIEL air shocks, to fit Chrysler product and Ford Van, $50 pair. 652-5781.

WRECKING 1965 PLYMOUTH Fury III. Good motor, etc. 656-4536 after 5.

'57 CHEV BEL AIR 2-DOOR post, no motor or trans. $200 or best offer. 642-4443 after 5 p.m.

MINI PARTS FOR SALE. Motor, doors, steering wheel, windows. 479-2153.

FOR SALE, BUMPER OFF OF 1976 Ford F-250 4x4, new condition, $100. 479-4296 before 9:30 p.m.

327, 350, SPREAD BORE MANIfolds, Carter carburator, 642-4486.

1967 KUSTOM KOACH, 15' ICE box and stove. $1695. 479-4068.

ISKY CAM AND KIT, FOR BIG block Ford. 478-1288.

WANTED: 3-SPEED TRANS. FOR 1950 Ford ½-ton, after 7. 479-0182.

'65 CHEVELLE, MINUS TRANSmission, best offer. 656-2166.

'59 PONTIAC, AS IS OR PARTS. Offers. Evenings 388-4979.

'68 ENVOY FOR PARTS AND body. Open for offers. 478-8192.

LARGE SOFT TOP TENT TRAILer, sleeps 5, $500. 478-4629.

SOFT TOP TENT TRAILER, extras. $350 or best offer. 477-7681.

162 AUTO REPAIRS, SERVICE and TOWING

SPECIALITY CHROME PLATING
Auto-marine — custom work.
7-day service.
334 Hillside 384-0361

166 CARS AND TRUCKS WANTED

WANTED TO BUY
TOP QUALITY CARS
DePape Motors Ltd.
1407 Broad St. 384-8035

CASH
For your clean used car. Phone for appointment, Vern Geisler, 386-2411. Ensign Chrysler Plymouth Ltd. DL00495A.

ESQUIMALT AUTOMART LTD
480 ESQUIMALT 382-7195
CASH FOR YOUR CAR OR TRUCK
WE ALSO CONSIGN

WANTED: DATSUN 510, STANdard shift, private. 384-9585 or 386-3037.

WANTED — SINGLE AXLE dump truck. 656-5671.

168 CAMPERS, TRAILERS and MOTOR HOMES

WILLE MOTORS
LARGE SELECTION
of RECREATIONAL VEHICLES
SEE our CAR AD
In Today's Classified
CLASS 150
WILLE MOTORS LTD.
3240 Douglas at Cloverdale
382-2313, OPEN 9 'til 9 P.M.
D-00840A

TRAILER RENTAL BUSINESS FOR SALE
Merchandise only. Thousands of dollars already booked for new owner, owner retiring, 384-4818.

1975 BOLER, SLEEPS 4, 3-WAY fridge, stove, furnace, twin tanks, new tires, spare mounted bearings, jacks, garaged. Like new, extras. $3,250. 592-9079.

19' SELF-CONTAINED TWIN axle trailer and 1969 Ambassador welded hitch. Transmission cooler. $5,500. Phone 385-8106.

1965 CHEV. ¾ TON. AUTOMATIC, split rim, new tires, excellent condition, with or without 10½' camper. 478-7816.

30½' TERRY FIFTH WHEEL, 454 GMC pickup, many extras, both inspected, like new, $13,500 or sell separately. 477-1409.

SHASTA 16' ELECTRIC BRAKES, new tires, two spare wheels, stove, oven, icebox, new portable toilet. $1100 or offers. 477-2749.

TRAVELMATE CAMPER, FURnace, toilet, stove, jacks, compact trucks, $1750. 112-537-5444.

13½' ESTA-VILLA TRAILER, sleeps four, good condition, $800 firm. 245-2591.

17½' SCAMPER, FULL 8' WIDE, stove, oven, fridge and toilet. 478-4854.

GLENDETTE 69. 21'. EXcellent condition. Shower, bath, sleeps 6, stereo. $3,395. 598-6376.

HOME BUILT CAMPER, 11', sleeps 4, with stove, call 629-6137 collect after 6.

'72 SECURITY 8-FT. CAMperette, $995. Screen sliding windows. 595-8397.

10' CAMPER FOR SALE, $1,700 or offers. 479-8198.

168 CAMPERS, TRAILERS and MOTOR HOMES

COASTLINE
and the
TRAILERS JUST KEEP ON COM'N
TAKE A GOOD LOOK AT THE NEWEST TO ARRIVE

Travelaire 13 ft.
THE CUTEST LITTLE TRAILER AROUND.
Complete with brakes, fridge and furnace. Yours ready to take the family anywhere. All new floor plan designed for 3. Now you don't have to buy a cramped little boler type trailer. Tow it with an import car? You bet you can.

Trav-L-Mate 16 ft. and 14 ft.
Designed to match your 6 cyl. Every size complete with a private toilet, fridge, and furnace. Uncomparable in weight and room with any other trailer. Good stock of these. READY TO TRAVEL.

EV

165 CAMPERS, TRAILERS and MOTOR HOMES

DOMINION MOTORS

HOME OF
LAYTON — HOLIDAIRE TRAILERS
GALAXIE CAMPERS and CANOPIES
CHINOOK MOTORHOMES

USED SPECIALS

75 PROWLER 17 ft. S-C $4295
72 PROWLER 23 ft. S-C $4995
65 CITATION 16 ft., toilet $1495
71 ARISTOCRAT Camper, 8 ft. $1850

FRIJILOK automatic, safety latch for your fridge door, $3.95.

PARTS, ACCESSORIES REPAIRS

HOURS OPEN
MON. to SAT., 8 A.M. to 5 P.M.

1703 BLANSHARD ST.
(Across from Hudson's Bay parking lot), Victoria, B.C., 385-5012.
Dealer Licence Number D-00448A

FENNELL'S

TRAILER SUPPLIES LTD.

Parts—Propane—Repairs
CANOPIES

2 styles of VAN-TOPS

Custom Building and Van Conversions

652-3941
6439 Patricia Bay Hwy.
OPEN 7 DAYS A WEEK

24' PROWLER INTRUDER XL, used very little, sleeps 7, 2 way fridge, 4-burner range, oven with glass door. Full bath with tub shower, U-shaped dinette. 15,000 BTU furnace. Lots of storage space, 12" TV and much more. See at K.O.A. No. 37 before 6 p.m. Saturday, Sunday, Monday. Out Pat Bay Highway to Mount Newton X Rds. then turn right for ¾ mile. $6,800.

CUSTOM CAMPER AND TRAILER cushions, any size or shape. If you have an unusually shaped cushion, we can make it to your exact size and shape.
TILLICUM FURNITURE
2612 Sooke Rd., near Jacklin 478-0522

DOGWOOD TRAILER SALES
PARTS — PROPANE
RANDELL TRAILERS AND CAMPERS 478-6841
2630 Deville Road
Dealer Licence D-27940
Highway 1 at Millstream Rd.

18' MOTORHOME DESPERATE need funds to purchase larger house, excellent mechanical condition, shower, toilet, furnace, fridge, stove, hot water, power steering, power brakes. $4795. 592-3066.

8½' CAMPERETTE, SLEEPS 4, propane stove and furnace, 20 gallon water tank and sink, icebox, jacks, excellent condition, 3811 Carey Road, 384-1868.

MOTOR HOMES, 19' FLEURY (steel frame), 25' Leocraft (sleek fiberglass), 20' Terry Fifth Wheel, Jackson's 974 Goldstream. D00044A.

1975—27-FT. ITASCA MOTOR home, mint condition, 4700 miles, 454 Chev. air conditioning, light plant, many other options. $22,500. 382-1526.

11' VANGUARD, SELF CONtained, E-Zee Up hoist and fiberglass boat, on ¾-ton, GM Camper Special truck. Many extras, ready to go, $5,250. 652-1751.

FOR RENT
NEW 30' TRAILER ON PAD IN Langford, responsible couple or singles only, $259 per month. 478-7508.

1972 OTTO HARDTOP TENT Trailer, sleeps 5, built-in dinette, ice box and pull-out kitchen with stove and sink, canopy, screens and spare wheel, $850. 479-7562.

1973 STARCRAFT HARDTOP trailer, sleeps 6, fully equipped. Excellent condition, $2295. Would consider trade, small Boler type trailer. Cobble Hill 743-2021.

TENT TRAILER, SLEEPS 6, $85. 386-3909.

23-FT. TERRY TRAILER, CLEAN like new, 652-4202.

169 MOBILE HOMES AND PARKS

ASKING $32,500
SEA CURITY
with a waterview from your large patio — mountain view — Vic bus route — family park "pets okay" — tennis courts — schools nearby — major shopping mins. away. The first 3 mos. rent paid by us. Call today to see this exciting park.

BUY RIGHT
with
CORWIL COACHES LTD.
474-1811 DL 01541A

FAMILIES WELCOME
—spacious, ocean view lots
—close to schools, shopping and recreation
—choice of 39 different floor plans
—friendly community atmosphere
"You'll get more"
478-8303
Happy Valley Homes Ltd.
2681Sooke Rd.
DL00832A

EXCLUSIVE Downtown Park
—new homes on display
—close to shopping, golfing, plus recreation
—on busline
—close to Gorge waterway
—adult oriented
"Move in today"
478-8303
Happy Valley Homes
DL00832A

6 MONTH FREE PAD RENT
Goes along with 1973 Glendale if purchased by the middle of June. Owner transferred. Must sell now. Plateau Mobile Living Ltd. 474-2151, 784 Goldstream Ave. DL 00779C.

GLENDALE 1970 2-BEDROOM, adult park, Goldstream. Carport, cabanna, drapes, small washer and dryer, fridge, stove, freezer, some furnishings. $15,000. 478-5215 after 6.

IF YOU FEEL YOU MUST RENT
Rent to buy. 12x68, 1975 model, Friendly Mobile Homes, 474-1288, 24 hours. DL 01635A.

OWNER TRANSFERRED
He is panicky, must sell by this weekend. Price reduced from $18,500 to $13,500. Corwil Coaches Ltd. 474-1811. DL 01541A

12X56 PARKWOOD, 2 BEDROOM, furnished, in quiet park, Colwood, short walk to bus and shopping, must be seen, offers on $15,000. 478-6379.

EXCEPTIONALLY ATTRACTIVE acreage near Camosun college, available for lease for modular home. Information, Victoria Press Box 282.

1969 GLENDALE 12X46, 2 BEDroom mobile home unfurnished. Nice setting in Park on Langford Lake. Asking $10,000. 478-6191.

14' WIDE
TRIANGLE HOMES (Victoria) Ltd. D.L. 01668A 478-1774

1974 MODULAR HOME, 12X60', 2 bedrooms, large kitchen, fully skirted, landscaped, Sooke area, lovely setting. 384-8291 after 6.

TWO-BEDROOM DOUBLE WIDE mobile home, partially furnished, set up in Four Way trailer park close to Cowichan Bay. 748-9473.

10X45 CSA APPROVED, APPLIances, good condition. $3,900. 746-1029 after 6.

NEWSTEAD HOMES LTD.
479-5765 592-0289
Quality Used Mobile Homes

MUST SELL — 2 BEDROOM, 12x62 Paramount. Offers. 743-5228.

169 MOBILE HOMES AND PARKS

QUALITY HOMES

we now offer 3 quality homes in "HIDDEN VALLEY" located on attractive sites ready to view.

—12x68 2-bedroom CHANCELLOR, fridge, stove, full length sundeck, 10x15 added room, 8x10 storage shed. Top condition. Must be seen. Bargain priced at $17,800.
—24x44, 2-3 bedroom IMPERIAL, fully carpeted, 2 baths, fridge, stove, washer, dryer, patio deck fully ladscaped, high view site. Excellent value at $21,900
—24x52 New deluxe 2-bedroom CHANCELLOR on high view site all major appliances, including dishwasher, two full baths, family room, skirted with sundeck; super home you must see. Viewing by appointment only. Call KEITH at 478-6434 or 478-0034 on these and other homes in Hidden Valley.

Admiral Homes Ltd.
2500 Florence Lake Rd.
D-01343A

Robinhood
SALES AND SERVICE
FRANCHISE DEALER FOR HOMCO AND MANCO
2714 Sooke Rd 478-9912, 478-9817
DL 00422A
OPEN 7 DAYS A WEEK

Friendly Mobile Homes

BUYING OR SELLING?
For a sincere interest in your needs call:
1-1002 Goldstream Ave. Victoria
Vic. 474-1288 Mill Bay 743-5564
24 Hours DL01635A

THE EASY LIFE
No fuss, no muss over gardening, raking leaves, painting and all the other time consuming chores. In an adult park, this 12x64 Elmonte home is comfortable and very reasonably priced. With wall-to-wall throughout, the kitchen has fridge and stove, eating area and utility room off. Living room has built ins, and a pleasant valley outlook. 4-piece bath, good sized master bedroom with dresser and den and guest room.

$14,500
MICHAEL BURR
david burr ltd.
655 Fort St. 384-9335 598-2079

PLATEAU MOBILE LIVING LTD.
784 Goldstream
474-2151 — 24 hrs.
We have several nice homes in the Langford and Sooke Areas. Single wides and Double wides, financing available. Also . . . Comox, B.C. Strata-Title Park, homes and lots from $19,500 to $32,600. Lots only from $7,300 to $9,800. Victoria 474-2151 — Courtenay 338-6791 — Comox 339-5546. DL 00779C.

14 WIDE
PRICED FROM $15,500
DOUBLE WIDE
PRICED FROM $21,900
All Prices Include:
Delivery, set-up and taxes
Drive north to Gordon for service after sale. Gordon's Mobile Sales Ltd., 3 miles south of Ladysmith on Island Hwy. Phone 245-3946. Dealer No. 00237A.

14' WIDE HOMES
GOLDSTREAM
MOBILE HOMES LTD.
Modern Park Space
Available with all Sales
478-1751 2894 Jacklin Rd.
DL01280A
NOW OPEN for your convenience
Mon.-Fri. 9 a.m.-8 p.m.
Sat. 9-5 Sun. 1-5

TWIN OAKS ESTATES!
Victoria's exclusive new park! Beautiful Scenic location 5 min. from downtown, city bus, underground service, on sewer! 14, 24 wides starting under $20,000. Choose your lot. Ph. Grant 478-1343, 385-6385. Ronyvon. DL-01539A.

MAINLAND SPECIAL
In Port Moody. An immaculate 24x40 double wide on bus route. Close to conveniences. Hideaway Mobile Home Park. Call Friendly Mobile Homes, Victoria 474-1288, 24 hrs. DL 01635A.

12X56 2-BEDROOM MOBILE home, Shag carpet, drapes, fridge, and stove included. Nicely landscaped with secluded patio for your summer enjoyment. In quiet adult park, near Langford. Asking $14,900. 478-7193.

12X68 3-BDRM., C/W. FIREplace, washer and dryer, 40' deck. Excellent location Call Friendly Mobile Homes, Victoria 474-1288, 24 hrs. DL 01635A.

12X68, 2-3 BDRM., WITH SEPArate dining room, raised living room, 4 appliances. Must be seen. Call Friendly Mobile Homes, Victoria 474-1288, 24 hrs. DL 01635A.

LOG HOUSE
1550 sq. ft. Ready to be delivered or can quote on your choice of plans. Friendly Mobile Homes, Victoria 474-1288, 24 hrs. DL01635A.

1975 CHANCELLOR MOBILE home, 3-bedroom, 12x68, quiet park, skirted, stove, fridge, drapes. Like new. $14,500. Phone 743-9624.

24X44 DOUBLE WIDE WITH many deluxe features. Must sell this week. Call Friendly Mobile Homes, Victoria 474-1288, 24 hrs. DL 01635A.

YOU'LL NEVER BELIEVE THIS is a mobile home, looks like a house, 3 plus bedrooms, large lot in family park. Asking $16,000. 642-5879 or 642-5741.

73 CHANCELLOR, 2-BEDROOM, 12x48, partially landscaped, 8x7 toolshed. Asking $14,000 or best offer. No. 70 Hidden Valley. 478-6974.

5 MINUTES FROM DOWNTOWN
3 bedroom double wide, low pad rent, low, low price. Plateau Mobile Living Ltd. 474-2151, 784 Goldstream Ave. DL 00779C.

FOR SALE BY OWNER. 1971 12x62 fully furnished 2-bedroom Mobile Home, 100 feet from the water, Sunny Shores Resort, Sooke Area, asking $16,000. 642-4427.

SACRIFICE SALE, WAS $24,000, now only $19,000. 1972 Commodore double wide includes fridge, stove, carpets and drapes. 642-5734.

3 BEDROOM, NEAR NEW $500 down, $17,900, full price. 642-5112.

SETUP AND SERVICE SPECIALists. Ronyvon. DL 01539A. 478-2325.

2-BEDROOM MOBILE HOME, for sale. 478-5009 evenings.

24' by 48', 2 bedrooms, 1½ baths. Private lot. 598-4197 after 5.

175 HOTELS

NEW
NEAR CENTRE
Color TV, bath-shower, kitchen with dishes, parking, elevator, near bus stop, everything supplied, no maid service. Pool and sauna privileges. Daily $12, minimum 8 days, weekly $80, min. 3 weeks, monthly $260, min. 2 months. 386-2812 day or night.

JAMES BAY INN
Reasonable weekly, monthly rates.
270 Government 384-7151

178 SUMMER HOMES, COTTAGES, RESORTS

COTTAGE FOR RENT, SHAWnigan Lake by the week, June and part of July still available. 479-3097 or 478-6183.

181 TOURIST ACCOMMODATION

BED AND BREAD, $10 ON SUNshine Mountain Farm in Cordova Bay. 658-5446

190 ROOM and BOARD

ROOM AND BOARD FOR GENtleman, Esquimalt area. 382-4028.

190 ROOM and BOARD

LADY PENSIONER TO LIVE IN lovely home with meals in return for light cooking and housekeeping and companionship to convalescing, kindly, semi-crippled gentleman. All conveniences. Ample time off. References. Victoria Press Box 269.

CRAIGMYLE GUEST HOUSE
Rooms available, private TV, lounge and dining room. 595-5411.

ROOM AND BOARD, 3 MEALS per day. 386-1975.

193 ROOMS TO RENT

LARGE ROOM FOR RENT, wall to wall carpets. Share kitchen and bathroom. $100 inclusive. 595-0531.

CLEAN FURNISHED ROOM, convenient shops and parks. 315 Vancouver St.

LARGE ROOM FOR NONsmoker. Prime, Gordon Head, $120. 477-2051.

ROOM IN BASEMENT, SHARE upstairs and large garden. $80 per month includes utilities. 383-6038.

ROOM TO RENT NEAR BEACON Hill Park, $21 weekly; no cooking. 386-6252.

FURNISHED ROOM FOR WORKman man. References required. 384-2864.

NEAR WOODWARDS COMFORTable room in family home for young girl $55 monthly. 382-7020.

SELF-CONTAINED UNIT IN Gordon Head overlooking water. $125 per month. 477-4384.

ROOM FOR RENT WITH FULL run-of-the-house. 595-4972.

197 HOUSEKEEPING ROOMS TO RENT

FAIRFIELD, SEMI-FURNISHED room, upstairs in older home, close to park and shopping, suitable for one adult. Share bath. $105 includes utilities. Sorry, no pets. Phone evenings, 595-3293 or 383-6027.

FAIRFIELD
Larger rooms in older home, share full kitchen with one other person, $95 per month. All utilities included. Furnished. 652-4368.

RICHARDSON — VANCOUVER, two rooms, furnished, man only, $100 including utilities and cablevision. 477-1109.

FURNISHED ROOM WITH fridge, stove, sink. Share bath, for middle-aged working lady. 595-0541.

LARGE FURNISHED FRONT room, bath floor. Kitchen full gas range, refrigerator, sink. $96.30. Active lady pensioner preferred.

CLOSE TO TOWN, EVERYTHING included. Phone between 6-9, 386-1027 (no Sunday calls).

WORKING MAN ONLY, LARGE L-shaped room, private entrance, Gorge and Harriet. 386-8016.

AVAILABLE FOR RESPONSIBLE lady or gentleman. Fairfield district. 382-6681.

DELUXE ROOM, KITCHENETTE, bath, cablevision. Non-smoking, working man. 592-7971.

CLEAN FURNISHED ROOM, UTILities, gentleman preferred. $87.50. $100. 595-3865.

FULLY FURNISHED, WALKING distance to university. Male. 477-8058.

NEAR CRAIGDARROCH CASTLE. Quiet location, close to town. 592-2265.

FURNISHED ROOM AND KITCHen $120. 382-5385.

CLEAN HOUSEKEEPING ROOM, walking distance to town. 384-1663.

FRIDGE, STOVE, QUIET GENtleman, $75. 6-8 p.m., 382-4946.

200 APARTMENTS TO RENT UNFURNISHED

JAMES BAY
TOWNHOUSE
Modern 2bedroom from $277 and $305.

Newly decorated, spacious 2-bedroom, available immediately. Suitable for 2 adults or family, $175 and $250.

ONE BEDROOM
Newly decorated, spacious 1-bedroom, available immediately, $190.

BACHELOR
Newly decorated at $170

PHONE RENTAL OFFICE
388-4243

CLEEVE WOOD ESTATES LTD.
McKENZIE WOOD APTS.
1002 McKENZIE AVE.
In lovely wooded area with high view featuring largest balconies in town. Lowest rent for a new building. Highest quality (we built it, we run it, its a family operation). Emphasis on soundproofing. Our tenants are our best reference. Your response has been so good we now have a waiting list. One bedroom and den, $232; 2 bedroom, $225. Manager 479-9463 or 479-8812 (24 hrs.)

INCOMPARABLE WATERFRONT CHRISTIE PT. APTS.
Delightful 2 and 3 bedroom suites, all with view, private estate landscaping, swimming pool, Hobby and games room, boat dock, 2951 Craigdowan Rd., near Admirals and Craigflower, phone us 385-6344.
REFERENCES REQUIRED.

VERY ATTRACTIVE 2-BEDROOM apartment on top floor of triplex, within walking distance of city centre. Carpeted, nice view, some furniture, fridge and stove, drapes, heat, hydro and water included. No children, small pets OK. Available immediately for $269. Call 595-4240 evenings and weekends, 598-5023 or 592-1281, Local 266.

AVAILABLE NOW
Desirable Bachelor Apts.
INCLUDES HEAT, CABLEVISION
Also carpets, drapes, fridge, stove and parking.
ONLY $149 PER MONTH
Phone 385-0991 anytime.

YOUR RENT, IS IT TOO HIGH? If that is your problem then come and see us. Try these rents on: 1-bedroom from $190; 2-bedroom from $230. Heat, hot water and cablevision included. Please phone 382-1097 or drop in to 443 Superior St. Sorry, no pets.

UPPER FORT ST. AREA
A very lovely one-bedroom suite is available now. Renting for $176.17 per month. This is a very quiet building, especially suited to senior adults. For further details please call 595-1210. No pets.

SPOTLESS 1 BEDROOM SUITE in 5 plex on Selkirk. Private entrance, appliances, cablevision, balcony, heat. No pets. Excellent management. 478-9781.

MONTE CARLO, 1030 PENDergast, front corner, 1-bedroom suite, $197.10. Near park, waterfront, shopping, bus. No children or pets. 598-1624.

BACHELOR SUITE FOR RENT. 382-8028.

200 APARTMENTS TO RENT UNFURNISHED

Luxurious
2 Bedroom
Approx. 1,100 to 1,500 sq. ft.
NOW RENTING
BEACON HILL PLAZA
151 ST. ANDREW
140 DOUGLAS ST.
Beacon and Simcoe
Across from Beautiful Beacon Hill Park
—Woodburning fireplaces in all 2-bedroom suites.
—Penthouses with cathedral ceilings and lofts — cedar fireplaces and heavy hand-split cedar shake roof.
—Private gardens for ground-floor suites with generous patios, cedar trellises and arbors.
—Creative landscaping and inner courtyard with shuffleboard, underground parking.
—Spectacular views of ocean, mountains, inner harbour and Parliament Buildings.
—(Live in Victoria's finest apartment), close to ocean waterfronts and downtown shopping — across from beautiful Beacon Hill Park.

ADULT ORIENTED
2-bedroom with two 4-piece baths from $360.
2-BEDROOM PENTHOUSES from $395.
LUXURIOUS IN SPACE BY APPOINTMENT 384-5242

WINDSOR COURT
252,254, 258 Gorge Rd. E.
Large comfortable suites in adult apartment complex. These spacious units include heat.
For your enjoyment and recreation we offer 50-ft. heated indoor pool, swirl pool, saunas, squash court, tennis court and universal gym.
1 bedroom suites $215-230
2 bedroom suites $270-$300
2 bedroom, 2 full bathrooms $320
Sorry
No Children or Pets
Resident Managers
Mr. and Mrs. Hand 383-5059
Mr. and Mrs. Noad 383-0509
Office Mon. to Fri. 9-5
388-4555
McArthur Park Estates

VILLA MARA
Now Available
Luxurious resort style living on the beach at Sooke Harbour, beautiful 2-bedroom cottages and townhouses.
IDEAL FOR RETIRED COUPLE
Phone
642-3814 after 4 p.m.
Jim and Ara Anderson Managers

McKENZIE MANOR
1010 McKenzie Ave.
New building with large living rooms and master bedrooms, sauna and separate games room.
2-Bedroom available from $265.
1-Bedroom available from $190.
Mrs. Henderson, 479-6466, 592-6770.

JUBILEE AREA
1 bedroom available now. Sauna and whirlpool. 592-6770, Mrs. Henderson.

FORT—PANDORA AREA
Free parking, cablevision and heat, 1 bedrm. from $179; 2 bedrm. from $229. 386-1724
KILMARNOCK HOLDINGS LTD.
595-2434

GORDON HEAD TOWNHOUSES
Available immediately, spacious 2 and 3 bedrooms, private patio, 1½ baths, finished rec room, washer and dryer. Minutes from school and shopping; family oriented living, no pets. Professionally managed by Edgecombe Properties. From $295 to $325. Call 477-5422 anytime.

VERY ATTRACTIVE 2-BEDROOM apartment on top floor of triplex, within walking distance of city centre. Carpeted, nice view, some furniture, fridge and stove, drapes, heat, hydro and water included. No children, small pets OK. Available immediately for $269. Call 595-4240 evenings and weekends, 598-5023 or 592-1281, Local 266.

LORD STANLEY MANOR
1350 STANLEY AVE.
One-bedroom suite $214, Bachelor suite $180. Wall-to-wall carpets, drapes, sauna, games room, quiet adult block. No pets, good bus service. 595-4778.

GARDEN CITY PROPERTY MANAGEMENT LTD.
Redecorated self-contained suites with separate entrances. Children and pets welcome. 604 Wilson Street, Vic West. Phone 388-5194, between 9 and 5.

JUBILEE HOSPITAL AREA: 2-BEDROOM SELF-CONTAINED SUITE, 4-PLEX, CARPETS, DRAPES, FRIDGE, STOVE, SMALL PET O.K. 479-8389.

CAMELOT
3820 SHELBOURNE
1-bedroom, self-contained, $173.64 including heat, cable and free parking. 477-8320.

ROCKLAND-OAK BAY, CLOSE to Jubilee. 2 bedrooms, 1½ baths, condominium. Ideal for couple or elderly lady wanting to be close to hospital, bus and shopping. $350. 477-6040.

OLDER CHARACTER TWO BEDroom suite in James Bay, fireplace, available immediately, utilities included plus cable, wall to wall, $330 per month. 382-0379 before 10 p.m.

ONE-BEDROOM APARTMENT. Pembroke St. Carpeted, cablevision, heat, parking. $165. No pets. 383-0130.

ESQUIMALT, 665 CONSTANCE
1-bedroom suites, seaviews, cable, storage, adults, no pets, near Naden, John 386-3231, 477-8096.

CLOSE TO TOWN, 2 1-BEDROOM suites, parking cablevision. 479-6171, 382-5888.

OAK BAY, 2 BEDROOM corner suite, main floor, adults, no pets. $236.75, 598-3862.

200 APARTMENTS TO RENT UNFURNISHED

Western HOMES Ltd.
1037 Cloverdale Ave. 386-3494

LOCATION
Ten month old building central to almost everything. On dead end street yet very close to bus stops going in all directions. Bachelor suites and one and two bedroom suites from $160 per month. Phone the manager Mrs. Kenny at 383-9139 or Western Homes Ltd..

CHARACTER
Three bedroom suite in character house near Parliament Buildings. Huge suite with appliances takes up whole upper floor, $425 per month plus utilities.

PENSIONERS
ONE BACHELOR suite available now near Beacon Hill Park, $105.20 p.m.
WESTERN HOMES LTD.,
386-3498 (24 hrs.)

NOW RENTING PANDALE PLACE
1368 PANDORA AVE.
Start your summer in a bright, fresh, new suite conveniently located close to town. Featuring extra large kitchens with plenty of cupboard and counter space.
One-bedroom suites from $220.00
Two-bedroom suites from $275.00
For appointment to view please call resident manager at 384-8571 or:
For further information call:
BROWN BROS. on BLANSHARD
385-8771 (anytime)

HURRY —
EFFECTIVE MAY 1
WE WILL PAY ½
YOUR HYDRO BILL
96-suite apartment building, adjacent to Vic West Park, and new tennis courts, overlooking city and ocean view, bright large suites include wall to wall carpets, drapes, fridge and stove, delightful skylight, sauna and exercise room, 1 and 2 bedrooms plus den still available, please call 383-8251. Sorry no pets or children.

LADY ESSEX—270 SIMCOE STREET—382-1082 available July 1, swirlpool, sauna
$192.79 — 409 — one Br.
$210.94 — 410 — one Br.
$162.71 — 208 — Bachelor
$195.44 — 306 — one Br.

Lord Essex — 240 Simcoe Street —382-1082, swirlpool, sauna
$188.39 — 310 — one Br.

Lord Michigan — 285 Michigan Street — 384-4654, available July 1, sauna, exercise room
$209.56 — 408 — one Br.
$166.25 — 401 — Bachelor
$239.00 — 108 — two Br.
$251.09 — 313 — two Br.
All rents are current.
For further information call:
BROWN BROS. on BLANSHARD
385-8771 (anytiume)

Macaulay North Apartments
1-bedroom from $195
2-bedroom from $260
Resident Manager — Molly Allwood
Call 382-5622 or call
P. R. Brown and Sons
385-3435

HYBURY HOUSE
3868 Shelbourne Street
1 and 2 Bedrooms, July 1st
Includes:
Swimming Pool, Sauna, Jacuzzi Billiards, Free Heat.
477-5601
COMPETITIVE RATES

Park Pacific
LORD HARLEY
NEAR MAYFAIR AREA
3220 QUADRA
Available Now
1-Bedroom, 790 sq. ft., $216.00.
2-Bedroom, 900 sq. ft., $299.00.
Full Amenities
Call Mr. Salon, 386-3711

ELLERY APARTMENTS
(837 Ellery St.)
One- and two-bedroom suites available from $198.00 to $243.00. Children welcome. Covered parking available. Please call resident manager at 386-0045 or
For further information call:
BROWN BROS. on BLANSHARD
385-8771 (anytime)

"Queen's Court"
1134 QUEENS AT COOK
Brand new 28-Suite block with 3 adjacent play areas for children. So convenient to bus, town, etc. Only a few left so hurry.
BACHELOR $165
1 BDRM $200
2 BDRM $270
Call 386-2911 anytime, or see the Manager — Suite No. 207.

NORTH SHELBOURNE
Vacancy available now in near new deluxe apartment on Midgard. One bedroom on third floor. Very quiet building near University. $210. per month. Bill McCarter — Henderson Realty Ltd. 385-9741.

Sir John Franklin
3287 QUADRA STREET
$215. Large 1-bedroom deluxe suite, in quiet modern adult building, bus stop at door. For appointment to view phone 658-5132 after 3.

GARDEN CITY PROPERTY MANAGEMENT LTD.
1. 1 bedroom character suite with fireplace, $180, utilities included.
2. 1 housekeeping room, $110, utilities included, available immediately. 550 Harbinger.
Phone 388-5194 between 9 and 5.

404 SUPERIOR STREET
1 Bedroom, wall to wall carpet. Immediate occupancy. Suit older person. $141.75 per month. Swinerton, Stewart Clark Ltd. Mr. WEBB, 385-2481.

ONE BEDROOMS, $195 AND $199, on quiet street in James Bay. Rent includes parking, heat, hot water, wall to wall, drapes, fridge, stove. Adults only. No pets. 385-8081.

HILLSIDE AND QUADRA AREA, modern one-bedroom corner suite, wall-to-wall, everything included except hydro, available now, also two-bedroom for June 15th. 382-9995.

465 NIAGARA ST., ONE AND two-bedroom suites, close to bus, shopping centre, park, waterfront. 479-3634, 477-9886.

ALL UTILITIES INCL.
One bedroom $200, one bachelor $177. 1410 Elliott. 598-7724.

2 BEDROOM CONDOMINIUM
All appliances, carpets, and drapes. 477-9675.

CEDAR HILL AND HILLSIDE area, 1 bedroom apartment, $125 a month. 595-1231.

200 APARTMENTS TO RENT UNFURNISHED

VILLAGE OAKS
(2125 Oak Bay Avenue)
Superior construction, deluxe appointments combine to make Village Oaks one of the finest residences offered on today's market. Two and three bedroom suites with master ensuite, deep pile carpets throughout, undercover parking, dishwasher and garburator are just a few of the fine features. From 1300 to 1600 square feet, priced to rent at $435.00 to $525.00. Adults only, no pets allowed. For appointment to view please call:
BROWN BROS.
on BLANSHARD
385-8771 (anytime)

MANCHESTER COURT
(565 MANCHESTER ROAD)
MAKE YOUR NEXT MOVE TO MANCHESTER. BRIGHT, NEW, LARGE ONE- AND TWO-BEDROOM SUITES. EXTRA LARGE SUNDECK, QUALITY APPLIANCES. PRICED FROM $275.00 FOR TWO BEDROOMS AND $215.00 FOR ONE BEDROOM PLEASE CALL OUR RESIDENT MANAGER AT 385-3615 FOR APPOINTMENT TO VIEW OR:
FOR FURTHER INFORMATION
BROWN BROS. on BLANSHARD
385-8771 (ANPTIME)

NOW RENTING
FREE RENT.
Until June 15
2549 DOWLER PLACE
Large 2-bedroom, modern apartments, controlled entrance, elevator. Close to schools and downtown. Children welcome. No rent increase in 1977, if occupancy by July 1st.
PHONE 386-1947
CHATEAU ROCKLAND

OCEAN VILLAGE
ONE AND TWO BEDROOMS
$175 TO $200 MONTHLY
Lovely apts. beautifully located overlooking Sooke Harbour Basin.
SPECIAL RATES
FOR THE GOLDEN AGE
Call
642-3614
after 3 p.m.

YOUNG EXEC TOWN HOUSES
210 DOUGLAS ST.
BEACON HILL PARK
Prestige location across from the park. Two bedrooms, fireplace, etc. Close to the sea, the city. Two only left. Rent $350. No objection to small pets. For appointment to view call: Smith Dobson Estates Ltd. 384-1424.

LUXURIOUS SHELDON COURT
Jubilee area, these are truly large and luxurious suites, having two Bedrooms and most with ensuite. Secure underground parking, beautifully landscaped. Priced from $310 to $350. For appointment to view, phone 383-1724 from 6:00 to 9:00 p.m.
Kilmarnock Holdings Ltd.
595-2434

CHATEAU VICTORIA
HOTEL and ROOFTOP
PARROT HOUSE RESTAURANT
740 BURDETT AVE.
382-4221

VERMAY MANOR
843 CRAIGFLOWER ROAD
Pay July Rent and Move in Now
Quiet block, 3 years old, available now, 1-Br. and 2-Br. suites, Bachelor suites. Controlled entrance, sauna, pool room, heat included. Adults only, no pets. Call res. caretaker 385-4132, office 384-9793.

ROCKLAND
Spacious new 2-bedroom suites, 2 bathrooms, utility room, deluxe appliances including dishwasher. Amenities include swirlpool, sauna and workshop. Available immediately from $360. Farmer Investments & Realty Ltd. Boyd Sadler 382-2134 or 592-1929.

HILLSIDE AREA
BETWEEN COOK-QUADRA
1-bedroom suites, available in excellent condition, rents reduced from $183.50 to $210 per month. Some suites with a view. Some available now, others July 1st. Phone for appointment to view 386-0112. Adults only, no pets.

TWO WEEKS FREE RENT, 2-bedroom large suite, $240, elevator, controlled entrance, drapes, cable, wall-to-wall carpeting, laundry facilities, indoor pool, free heat, heat included, available immediately. Children welcome. 384-3666.

$180 FOR A NICE 1-BEDROOM suite includes everything, (cablevision, parking and heat). Close to park and bus. 382-5282 or 478-0225 if no answer.

AVAILABLE IMMEDIATELY. Bachelors and one-bedrooms corner apartments with extra window. All include heat, cable, wall-to-wall, drapes, fridge and stove. 383-9948.

MODERN—SMART
One-bedroom suite within walking distance of town. 970 Kings Rd. $190 and up. Call 382-3721.

NEWLY RENOVATED, 2 BEDroom apartment, fireplace, new carpets. Children welcome. 388-9181.

$155 ONE-BEDROOM SUITE near Jubilee Hospital includes heat, launory, wall-to-wall, available now. 478-8254.

ESQUIMALT, 2-BEDROOM apartment heat, hot water, cablevision, children welcome, $236.57, available immediately. 386-3829.

FURNISHED HEATED BACHElor suite, $185, available July 1st. 384-7392.

SIDNEY
2-bedroom apartment, $250.69. Adults only. Manager 656-4838.

QUADRA, 1-BEDROOM APARTment, $155. Utilities included. Available immediately. 385-5090.

ESQUIMALT, 2 BEDROOMS. $201.25. 388-9233.

200 APARTMENTS TO RENT UNFURNISHED

AMBLEWOOD DEVELOPMENTS
ELLERY MANOR
855 ELLERY STREET
Cont. entrance, children accepted. New and clean.
1-Bedroom $200.57
2-Bedroom $243.11
3-Bedroom $287.50
Mr. Perkins — 382-2942

SIR FRANCIS DRAKE
335 ST. JAMES STREET
Clean, quiet, adults, sauna, close to shops.
Bachelors from $155
1-Bedroom from $214
2-Bedroom from $248
Mrs. Anderson — 386-0847
Phone after 6 p.m.

APRIL MANOR
2530 WARK STREET
Close-in, ideal bachelor, free cable and parking.
1-Bedroom $185
2-Bachelor $155
Mr. Graves — 385-8832
Phone after 6 p.m.

Orangewood Manor
4026 QUADRA ST.
New Building
Situated in a natural treed setting, yet conveniently located on direct bus lines and close to major shopping.
We Feature
—Spacious Suites
—Pool and Sauna
—Roof Gardens
—Work Shop
In understanding of your moving day blues—ask about our Consideration Clause.
Rental Office: 479-3223
or: 388-5471
—One Bedroom-from $210
—Two Bedrooms-from $265
Sorry — No Pets

Royal Graham
2648 Graham St.
2 bedroom $255 per mo.
1 bedroom $170-$190
1 bachelor $170
Quiet locality
Close to stores and bus
No pets.
Please call
Resident Managers,
Mr. and Mrs. Brant
382-9454.
Chateau Rockland
Apartments Ltd.

FIFTY FIVE BAY
Large bright 1,2 and 3 bedroom suites with carpet, drapes, stove and fridge.
Fully furnished suites also available.
Spectacular views of Inner Harbour and city lights.
Sky light exercise room with sauna.
Sun court opens onto Vic West Park with bowling green and new tennis courts.
Convenient bus stop.
We pay half tenants hydro.
Sorry, no children or pets.
PLEASE CALL RESIDENT MANAGER: 386-6251.

CAPSTAN COURT
630 HEAD ST.
New — Clean — Quiet Controlled entrances — Wall-to-Wall
MICROWAVE OVENS
1 bedroom from $199
2 bedroom from $260
Mr. McCallen
386-0063

CONVENIENT LOCATION REDUCED RENTS
One bedroom apartments available. Rent includes water, sundrapes, heating, wall to wall carpets, and stove and fridge. Near new, quiet building with elevator, laundry facilities and controlled entrance. Prices reduced to as low as $179.00.
MR. AND MRS. BROWN 383-1447
MARGUERITE VICKERY 386-4424
WESTMONT REALTY (1977) LTD.
920 Hillside 386-4434

SECLUSION ON 5 ACRES OF TREED PARKLAND
BUT ONLY
15 MINUTES TO DOWNTOWN
1-Bedroom From $210
2-Bedroom From $265
Mr. Harris — 479-5688
Mr. Tamke — 479-7837

QUADRA WOODS 4038 QUADRA ST.
DOWNTOWN
NEW 18-SUITE BUILDING
RENTING JULY 1
Controlled entrance, elevator, parking, wall-to-wall, drapes, children welcome, close to school. Bachelor, 1 and 2 br. suites available.
PLEASE PHONE 478-6354
AFTER 5 P.M.

$250.00
High Quadra, 1 bedroom with separate dining room, breakfast area in kitchen, tennis courts, sauna. Available immediately.
$165.00
Hillside — 1 bedroom available immediately.
JACK MEARS
OAK BAY REALTY LTD.
Rental Department — 598-3321

$190 TOTAL
Your heat, cablevision, parking is included and you also get a sauna, games room and you're next to park. Why hesitate? Phone 382-4419 or 478-0225.
See 938 Market Street

REDUCED!
LARGE, APARTMENT-TYPE condominium. Children welcome. Ground floor. Good sized 2-bedroom. Utility and storage room inside apartment. Children's play area away from road. Near schools, shops and bus. Location, Burnside West at Tillicum. Stove and fridge included. $220 monthly. 656-6538.

TOWNHOUSES, UNIVERSITY Garden Homes, 2 and 3 bedrooms, close to shopping and schools, 1½ baths, family rooms, cablevision, washer-dryer hook ups, parking spaces, lawns. Children welcome, no pets. $306.25 to $372.25 includes utilities. 595-3313

SPARWOOD
Brand new bachelor apartment, 3824 Carey Rd. Elevator, drapes, controlled entrance, wall-to-wall carpeting, cable TV, laundry, covered parking, bus stop at door. $165. Please call manager Mr. M. Bol, 479-6297.

200 APARTMENTS TO RENT UNFURNISHED

DONEGAL APTS
2533 DOWLER PL.
½ Mo. Free Rent
Family apartment block just opened.
Bachelor $180-$190
1 bedroom $190-$220
2 bedroom $245-$275
The location is close to all schools, shopping, bus and within walking distance to town. Comfortable suites with wall to wall carpeting, drapes, controlled entrance and elevator.
To view please call resident manager Mr. and Mrs. Evans 386-1947 or 386-0820.
Chateau Rockland
Apartments Ltd.

WYCHBURY COURT
1037 WYCHBURY AVE.
Make your spring move into a bright new suite in Wychbury Court, located next to the Olde English Inn. One bedroom suites from $215.00, two bedrooms from $275.00. Please call our resident manager at 383-0602 or:
For further information call: BROWN BROS. on BLANSHARD
385-8771 (anytime)

MAPLEWOOD GREEN
2255 COOK STREET
Bachelor, 1 and 2 bed

200 APARTMENTS TO RENT UNFURNISHED

NO INCREASE

REDWOOD PARK

(155, 157 Gorge Rd. E.)

No rent increase during 1977 and 1978 if you take occupancy before June 1, 1977.

Save money while at the same time enjoy living in a completely modern apartment on the quiet Gorge Waters featuring:

Covered parking
Swimming Pool
Sauna
Recreation Area

Priced to rent from $220.00 for one-bedroom suites and from $295.00 for two-bedroom suites.

Please call our resident manager at 382-6407 for appointment to view or:

For further information call:
BROWN BROS. on BLANSHARD
385-8771 (anytime)

ESQUIMALT

Available now or July 1st, a very lovely 1-bedroom apartment renting for $167.61. Apartment building is conveniently located and is especially suited to senior adults. Please phone 382-0626. No pets, please.

WATERFRONT LUXURY APARTment. 3-bedroom, wood burning fireplace, wall-to-wall throughout, 1½ baths, appliances including dishwasher, drapes, cablevision, balcony, wonderful inner harbor views. Building has heated, covered pool, sauna, games room. Call resident manager before 12 or after 4 p.m., 385-4022.

NO EXTRA CHARGES
Cable, heat, hydro, parking incl. Modern 1 Br. with W-W, Carpet. Only $192.04
"Olympic Court" on Selkirk, quiet. BRITISH AMERICAN REALTY LTD.
Res. Mgr. 386-9043

KINGS WOOD

Three 1-bedroom suites Available July 1. $160.37 - $162.49. $160.27. No children or pets. Res. Caretaker 383-1626.

DALLAS ROAD WATERFRONT
TIDELINE APARTMENTS
2-BEDROOM
Available July 1, $237.25
Resident Manager 382-5851
ROBERTS INVESTMENTS LTD.

SENTINEL

In Esquimalt, for a better apartment. Phone 385-1249. Available now. 2 bedrooms on 3rd floor, $265; one 2-bedroom on ground floor, $260.

LUXURY WATERFRONT 1-BEDroom apartment with den or second bedroom, large walk-in closet, 1½ baths, dishwasher, adults, no pets. Pool, sauna and games room, heat and cablevision included. Call resident manager before 12 noon or after 4 p.m., 385-4022.

COOK-HILLSIDE AREA
Close to shopping and bus. One bedrooms from $188, includes heat, cable, water. Wall to wall, fridge, stove. Sorry no children, no pets. 386-9573.

OAK BAY NEAR REC. CENTRE. New, bright, spacious 1-bedroom gound level suite in private home. Wall-to-wall carpets, drapes, coloured appliances. Ideal for mature business person or couple. No pets. $235 per month includes utilities. 592-0638.

LARGE 1-BEDROOM IN SELkirk area, upstairs in older home overlooking the Gorge, all utilities included. Available immediately. $190. Sorry, no children or pets. Phone evenings, 595-3293 or 386-3685.

LARGE WATERFRONT SUITE, 2 bedrooms, huge walk-in closet with vanity, dishwasher, heat included. Pool, sauna, games room. Why take less? Call resident manager before 12 or after 4 p.m., 385-4022.

NEW APARTMENTS BY CENtral park, 1017 Queens Street, bachelor suites from $175. 1-bedroom from $215. For information phone 384-7164, or apply to suite 401.

ESQUIMALT, MAIN FLOOR
$207. Spotless modern — 4½ (2 bdrm) apt. Laundry plus free parking, heat, H. water, cable. Sorry no pets — available now 382-4312, eves — 477-4662. Dickie Agencies Ltd., 919 Fort.

VICTORIAN APT.
2111 SPRING ROAD
2-bedroom suite $190. 1-bedroom suite $177. Parent with child welcome. Res. Mgr. 385-2584. British American Realty Ltd.

2320 QUADRA
Almost new, 2-bedroom, $225; 3-bedroom, $255, parking, heat, hot water included. Children welcome. 658-5781, 658-5393.

UNFURNISHED BACHELOR suite, wall-to-wall carpets, fridge and stove. All bills included. $160 a month. No pets. 479-7323. Available June 1st.

2-BEDROOM BASEMENT SUITE, all utilities and cable included, wall-to-wall carpeting throughout. $250. To view 1070 Finlayson. 385-3185.

HALF MONTHS FREE RENT — 2-bedroom condominium Parkside Place, Burnside, $285, heat included, available June 15th. Bus. 383-0032 or 386-8291.

OAK BAY WATERFRONT
1-bedroom self-contained apartment, kitchen bath, cable. Overlooking Oak Bay Marina. Available July 1. Call No. 2, 1336 Beach Dr.

OAK BAY AVENUE, BACHELOR, $149; 1 bedroom, $175; cable, heat, water, parking; bachelor, $96, suitable OAP; phone 658-5068 or 598-6668.

ONE AND TWO BEDROOM apartments, quiet adults only, $180.55 to $220. Ones, twos and threes, children welcome. 592-7869.

2-BEDROOM APARTMENT, 1155 Rockland. Available July 1st. Very quiet building. Suited for senior adults. 479-1541.

WATERFRONT, ATTRACTIVE 1-bedroom apartment. Call resident manager before 12 or after 4 p.m., 385-4022.

2-BEDROOM, SEPARATE ENtrance, carpet, drapes, utility room, fridge, stove, heat, yard, $235. 6-8 p.m., 382-4946.

SPACIOUS 1 AND 2 BEDROOMS. Available Immediately. Rent includes heat, water and cable. Call after 6:30, 383-6591.

JAMES BAY, BRIGHT, MODERN 1-bedroom apartment. No rent increase until July '79. 383-2117.

VACANT. $189.75. 1 BEDROOM corner suite on Old Esquimalt Road. 477-7026.

1-BEDROOM SUITE AVAILABLE Immediately. Close to downtown. Phone 384-9206.

ESQUIMALT. 2-BEDROOM 4-plex. Child or pet negotiable. $236.76, heat included. 385-5090.

TOWN CENTRE
Older, quiet block, with garden area. $150-$165. 386-6829.

$140. ALL UTILITIES, SMALL bachelor apartment. Fridge and stove. Wall to wall. 382-8843.

ESQUIMALT, LARGE 1-BEDroom, heat, hot water, cablevision included. Available now. 478-3854.

ESQUIMALT, 639 CONSTANCE St. 2 bedrooms, $180. One-bedroom, $150. 383-5179.

BACHELOR WITH FIREPLACE. $115. Phone 382-8819.

RENT UNFURNISHED

Children Welcome

CAPTAIN'S WALK

New Building
1357 Esquimalt Rd.
Past Admirals Rd.
1- AND 2-BEDROOM SUITES FROM $195.
Gorgeous Ocean view. Elevator. Roof garden. Appliances, drapes and carpets. Phone manager, Apt. 403, 384-0834, or Ans. Service 385-0991 anytime.

Ascot House

1537 Morrison Street
Nice new 14-suite apartment on quiet street. Older tenants preferred. No children or pets. ALL CORNER SUITES with balconies, ample parking, elevator, laundry, carpets, drapes, fridge, stove, and hot water included.
Phone 595-6278 or 385-0991 ans. service, anytime.

Children Welcome
AND
One small pet allowed per suite

NEW BUILDING

Pay July rent and move in now

For the children covered play area and outside playground. For the adults access to sauna, pool room and table tennis. We pay half of hydro bills. Phone resident manager, 384-9793, 385-4132.

ONE MONTH FREE RENT

(You rent for two months, then have third month free)
NEAR NEW BUILDING
JUST 5 MINUTES FROM DOWNTOWN VICTORIA
CHILDREN WELCOME
SUITES FROM $210
384-0249
TOD HACKETT CONSTRUCTION LTD.

YORK MANOR

JAMES BAY
Modern block, close to sea.
1-Bedroom from $180
Bachelor from $150
Adults only
385-1908 479-6456

Harbour Towers

1 Bedroom, 650 sq. ft. Available June 1.
2 Bedroom, 1½ baths, 925 sq. ft. Harbour view, Immed. Poss. $365.00. 385-2405.

909 MARKET ST.
REDUCED RENTS
On all suites, almost new building, spacious suites.
BACHELOR FROM $160
ONE BEDROOM $180
TWO BEDROOM $230
Includes free parking and cablevision, quiet street near schools, park, shopping and bus route.
Please phone resident manager, MRS. E. KENNY, 383-9139

LUXURIOUS THE WESTFIELD

Brand new large and truly luxurious suites in the heart of Fairfield. Complete with dishwasher, en suite and security U-G parkink. 2 bedrm suites from $295. For appointment to view please call 383-1724 evenings 6-9.
KILMARNOCK HOLDINGS LTD.
595-2434

EXECUTIVE TOWNHOUSE
Rockland Area
3-bedroom luxury townhouse featuring brick fireplaces, 3 baths, self-cleaning range, 19 cuf. ft. frost-free fridge, washer and dryer, garberator, built-in vacuum system, and dishwasher. $550 per month. To view, contact Ron Sengara, 385-8714.

MODERN 1-BEDROOM LARGE sitting and dining area, stove and fridge, cablevision carport. Free laundry. No children. $165 month. 384-5473.

AVAILABLE NOW, 1-BEDROOM apt., $172. July 1st, 1 bedroom $165; bachelor, $146; heat and cable included. Sorry, no children or pets. 384-7924.

CLEAN TWO-BEDROOM SUITE In five-plex on Selkirk. Private entrance, appliances, heat, cablevision, no pets. Excellent management. 478-9761.

WALK IN CLEAN HALLS TO your studio bedroom, look beyond your balcony to trees and garden. Available immediately. 479-1898.

2-BEDROOM APARTMENT, SPACious, with backyard, heat cable, fridge, stove and laundry facilities supplied. $200 per month. 382-2649.

3 BEDRMS, 1½ BATHS, FAMILY welcome, Esquimalt, $300 per month. Grant MacFarlane, 479-8528, Victoria Realty Ltd.

1-BEDROOM UNFURNISHED apartment, fireplace, on Rockland Ave. $260. 382-2973.

2-BEDROOM SUITE PRINCESS Ave. Includes heat and water, $180. 477-3268, 385-2749.

$157.00 — ONE BEDROOM SUITE, Available July 1st. 1239 Park Terrace, Esquimalt, 385-2925.

BRAND NEW TWO BEDROOM basement suite, wall-wall carpet, fridge, stove, $250. 479-4785.

LARGE, SUNNY 1 BEDROOM, upstairs older home, downtown, $150. 384-0091 best before noon.

1-BEDROOM APARTMENT CARpeted, cable, heat, parking, no pets, $170. 383-6130.

THREE BEDROOMS, CHILDREN accepted. $222 monthly, cable, water included. 478-6000.

BACHELOR SUITE, CLOSE TO Jubilee Hospital, 1928 Lee Ave.

BACHELOR SUITE AVAILABLE, $136. 479-5203.

200 APARTMENTS TO RENT UNFURNISHED

FOR THE WESTCOAST LIFESTYLE WE OFFER THE

3RD DIMENSION

Unique adult apartment living that includes:
—individual interior designs
—Deluxe appliances
—recreation room
—wall to wall carpeting
—underground parking and many other built in features.

Located in the quiet Fairfield district
THE 3RD DIMENSION is only minutes from shopping facilities, recreation facilities and Beacon Hill Park.
ONE AND TWO-BEDROOM DELUXE SUITES NOW RENTING FROM $240-$375.
1151 OSCAR ST.
For further information and viewing contact
Ron Sengara 385-8714

GORDREAU APTS.

(129, 131, 135 GORGE RD., E.)
Down the driveway past the Dingle House on the quiet Gorge Waters.
One bedroom suites from $190.00, two bedrooms from $260.00, featuring swimming pool, swirl pool, sauna.
Please call resident managers — 382-0981, 383-0530 or
For further information call:
BROWN BROS. on BLANSHARD
385-8771 (anytime)

SUITES TO RENT

Family Apts.
— Large 3-bedrm suites. Reasonable rates. $313 to $339 per month. Children welcome. Call Mrs. Wildy dy, 382-5938.
—Nearly new block. One and two-bedrm suites available. $210-$265. Children welcome. Call Mr. Stuart, 388-9393.
—New 12-suite block. One-bedrm suite available at $205.00. Call Mrs. Furniss at 383-6185.
COMPLETE PROPERTY MANAGEMENT
(Division of D. F. Hanley and Assoc.)
1537 McKenzie 477-7284

CRAIG HOUSE

SPACIOUS—SPACIOUS
2-Bedroom from $225
1-Bedroom from $175
Modern block, Infants welcome, 5 mins. to town. Bus at front door.
383-5591 479-6456

VISTA ROYALE
1345 Pandora
382-3616
LARGE 2-BEDR. $268, $280, $298. INCL. STOVE, FRIDGE, DRAPES, W-W, CABLE, LARGE BALCONYS, PARKING, SWIRL, SAUNA, ELEVATOR, CONTROLLED ENTRANCE, NEAR SHOPPING, BUS. MATURE ADULTS, COUPLE WITH TEENAGER OK, NO PETS. CAN ALSO BE RENTED FURNISHED.

THE HORIZON'S
Corner of Shelbourne and Midgard, deluxe suites available now. Three one-bedroom, two one-bedroom, July 1st, from $215 to $230, no increase in '77. Includes heat, water, cable and parking, wall to wall, drapes, coloured appliances. To view call resident manager 477-9489 or suite 412, 1576 Midgard, sorry no children or pets.

SIDNEY

2 or 3 bedroom townhouse, reasonable rent, to reliable tennants, children welcome. Sorry, no pets. 477-4043.

GARDEN CITY PROPERTY MANAGEMENT LTD.
One month rent free, special rates for lease. Spacious and bright two-bedroom suites, private entrances. Children and pets welcome. Available immediately. Phone 388-5194 between 9 and 5. Phone caretaker, 386-2374 between 5 and 9:30 p.m.

HILLSIDE - SHELBOURNE
A 2 bedroom apartment is available in this convenient location opposite Sears. The rent is $236.11 per month. For further details please call 592-1761. Adults only, no pets.

HARBOUR VIEW MANOR
925 ESQUIMALT ROAD
1-bedroom modern suite from $195.00. No children or pets. Mrs. Cox, 384-1890.
British American Realty Ltd.
385-1431

1 BEDROOM APARTMENT available July 1, Gorge Road, quiet block. Most tenants elderly. Close to shopping and buses. $188. 385-0926.

UNIVERSITY AREA. LARGE 1-bedroom deluxe condominium, top floor, southern view, balcony, view, sauna, $225. July 1st. 477-0171.

FOR SALE OR RENT, UNIVERsity area. 2-bedroom deluxe condominium, washer and dryer, fridge and stove. Sauna and whirlpool. Extras. 479-1831.

CLEAN UPSTAIRS 2-BEDROOM apartment in house on Elford Street. Available immediately. Children allowed. Phone 479-9511 weekdays.

$225. OLDER NICELY FINISHED large 1-bedroom apartment, fridge and stove. Wall to wall carpet. All utilities. 387-8843.

ONE-BEDROOM, $177. AVAILable July 1st, heat, cable and parking included. No pets. James Bay. Phone after 6 p.m., 383-7022.

MOTEL UNITS, ONE AND TWObedrooms, $145 and $165. Heat, light and cable included. 642-4186 after 6.

ESQUIMALT. LARGE SPACIOUS 1-bedroom apartment. Heat and water included. Available now. $185. 385-0005.

WATERFRONT, 1 AND 2 BEDroom bachelor. Utilities included. Month free rent. 385-7861, 592-7678.

2-BEDROOM APARTMENT, $249, children welcome, no pets. 386-9510.

1-BEDROOM APARTMENT, $200. 1044 Hillside, adults, 384-2021, 658-8246.

WILL BE AWAY 2 MONTHS. Will rent 2-bedroom apartment to lady. 383-0589 mornings.

FIREPLACE, DISHWASHER, view, new 1-bedroom suite, $250. 382-8613 or 656-2185.

LARGE 1 BEDROOM $195. 1 child, Colwood-Langford, 477-2548.

200 APARTMENTS TO RENT UNFURNISHED

VIC WEST
Modern, quiet block, close to bus stop, five minutes from downtown, one bedrooms from $185.25; bachelors from $147.50. Free cable, parking, heat, sauna room. Mature people please. Phone 386-7245 after 4.

Rent or Buy

Luxury penthouse. Harbor, ocean, mountain views. 2 Bedrm, 2½ baths, real fireplace. Large patios, southern exposure. $525 per month. References. Or buy for $84,444. 384-8075, pager 506; or 382-6783.

MALORI GARDENS
Queens and Blanshard. Brand new building with rooftop garden, walking distance to town. Available 1 and 2-bedroom suites from $190, includes wall-to-wall, carpet, fridge, stove and drapes. Sorry, no pets. Call Mrs. Evans, 388-5806.

FREE MOVE AND REDUCED rent, adult only building in Victoria. Adult and one child in Esquimalt. Victoria building is near city centre and Esquimalt building is near Naden. 1 and 2-bedroom. We pay for local move and half of your first two month's rent. 382-0652 or 386-0832.

JULY 1ST LARGE, BRIGHT modern one bedroom suite, choice area, includes cablevision, washing facilities, storage, walking distance to town, ideal for semi or retired folk, $159.25. 479-5100, 595-5749.

201 APARTMENTS TO RENT FURNISHED

VISTA ROYALE
1345 Pandora
382-3616
LARGE 2-BEDR. $283, $290, $303. INCL. BRAND NEW FURNITURE, DRAPES, W-W, CABLE, LARGE BALCONYS, PARKING, SWIRL, SAUNA, ELEVATOR, CONTROLLED ENTRANCE, NEAR SHOPPING, BUS. MATURE ADULTS, COUPLE WITH TEENAGER OK, NO PETS. CAN ALSO BE RENTED UNFURNISHED.

QUIET, RESPONSIBLE, RELIable students, long hairs or other nice people for a large 1-bedroom self-contained upper flat in well kept attractive older home in Esquimalt, near park, sea, shops and bus. Comfortable, completely furnished. Garden privileges if desired. Available immediately to August 15th. Sorry, no children or pets. Rent approx. $225, negotiable. 384-7972.

AVAILABLE NOW
Main furniture included, also heat and hot water. 3 and 3½ rms. (1 bdrms.) from $145 to $195.70 — 4½ rms. (2 bdrms.) infant welcome, $207. In most of these modern buildings free cable and parking is also included. And we do have unfurnished apts. Dickie Agencies Ltd., 919 Fort St., 382-4312 (eves. 477-4662).

OAK BAY MANOR
AVAILABLE NOW
Deluxe 1 and 2 room suites from $785 per month, includes all meals, underground parking and many extra facilities available. For further information please telephone 598-3326.

VISCOUNT MANOR
950 ROCKLAND AVE.
Close in, near Quadra, nicely furnished studio suite, utilities included, semi-private bath. Suit quiet middle-aged working lady. $134. 592-1551, 382-7437.

DAILY — WEEKLY
Adjacent to inner harbor and Parl. Bldgs. Indoor pool, sauna, coin laundry. Fully furnished suites with linen, dishes, color TV.
ROYAL SCOT INN
425 QUEBEC ST. Ph. 385-3543

GARDEN CITY PROPERTY MANAGEMENT LTD.
Furnished character suites available now and on June 1st. Prices between $190 and $210. Apply 388-5194 (daytime) or 478-7786 (evenings) for further details.

PENTHOUSE FOR RENT. ONE large bedroom, library — TV room in loft. Modern furniture. All recreational facilities including tennis. References are required. $350 month. Available June 28. Phone 477-5392 for appointment to view.

2-BEDROOM APARTMENT, ESquimalt. Beautifully furnished, extremely quiet block, opposite shopping centre, one block to park. Senior Citizens centre, heat, water, cable, parking included, $325. 382-2221.

CADBORO BAY, IT'S DIFferent! One and 2-bedroom suites close to school, stores, beach and transportation. Lovely garden. Fairways Lodge, 3895 Hobbs St. Just phone 477-2692.

OPPOSITE PARK, FAIRFIELD Road, large bright ground level one-bedroom, nicely furnished, small quiet block, handy shopping, responsible adults only. 477-2803.

VIEW ROYAL COTTAGES. 2-bedroom, $245; bachelor, $175. Includes all utilities. Adults, 479-8112.

PRINCESS AT COOK, BRIGHT 1-bedroom suite, share bathroom, suit quiet working person. No pets. $125. 642-3455 or 382-1268.

FURNISHED TWO BEDROOM apartment close to Beacon Hill Park and Cook Street. Rent $230 per month. 384-1381.

MODERN, DOWNTOWN, AVAILable until July 15th, non-smoker, $60 per week, everything supplied — except maid service, 386-2812.

SPACIOUS LUXURIOUS FURnished 2-bedroom apartment set in large garden, all utilities. $430 month. 598-8325.

ONE - BEDROOM SELF - CONtained Glanford area. $185. Includes utilities. 479-5902, between 5-6.

BEACON HILL PARK, VANcouver Street, bachelor suite, heat and water included, $152. Working lady. 382-8947.

LARGE 1-BEDROOM, JULY 1, mature adult, $190. Evenings. 382-4360.

TOWN CENTRE
Older, quiet block, with garden area, $150-$165. 386-6829.

2 BEDROOM FURNISHED apartment. University area, children welcome. 477-9675.

TWO-ROOM FURNISHED APARTment, walking distance to town, share bath. 388. 386-1672.

3 ROOM SUITE, MAIN FLOOR self-contained, heat, light included, $195. Fort St. 477-2853.

ONE BEDROOM SUITE IN older converted home in Fairfield, $200 per month. 595-8576.

BACHELOR SUITE, UTILITIES included, share bath, no pets, $110. 386-2562.

COSY LARGE BACHELOR, quiet, mature adult, $155. Evenings, 382-4360.

1-BEDROOM SUITE, FURnished, close to Woodwards. 386-7896.

LARGE COSY BACHELOR, MAIN floor, quiet, adult, $155. Evenings 382-4360.

MODERN 2 BEDROOM SUITE, university area, $285, children welcome. 477-2101.

$200, CLEAN, QUIET, LARGE, 2-bedrooms, utilities, cable, carport, 882-9449.

FURNISHED 1 BEDROOM suite, $160. 382-5385.

FURNISHED 1-BEDROOM UPPER duplex, $165 plus hydro. 382-0865.

202 APARTMENT FURNITURE TO RENT

STANDARD FURNITURE
Three Rooms from
$40 per month
Immediate Delivery
382-5111

MONTH TO MONTH
Piece or Group
CAMOSUN FURNITURE RENTAL
942 Fort St. 383-2659

DELUXE FURNITURE, INCLUding TV, stereo and pictures. Phone 385-5319 or 478-2472.

203 APARTMENTS WANTED

COMMISSIONAIRE (SINGLE) requires one-bedroom apartment for June 30th, will assist in caretaking, and outside work for reduced rent, 383-4926.

CHRISTIAN MAN (27) TO SHARE accommodation with same, will pay $100 per month. Phone 382-4028. Leave message.

BACHELOR SUITE OR SMALL adult apartment wanted in exchange for caretaking duties. Write P.O. Box 1712, Victoria.

203 APARTMENTS WANTED

RELIABLE PERSON REQUIRES one-bedroom, unfurnished apartment in Victoria, 381-0672.

YOUNG COUPLE, REQUIRE 1-bedroom suite, in quiet neighborhood, 385-3869.

204 SHARED ACCOMMODATIONS

YOUNG MARRIED COUPLE will share modern house with working female. Own bedroom with en-suite bathroom. Gorge area — near Sherwood Park — very close to bus. Non-smoker preferred. References. Rent negotiable. Call 383-6140, after 6 p.m.

SINGLE WOMAN WILLING TO share luxury condominium with same for July and August. Fully furnished, tennis court, pool, etc. Close to U-Vic. $200 month. 479-7687.

ROOM AVAILABLE IN LARGE Oak Bay house. All facilities shared co-operatively. Rent $95 plus utilities. 595-6626.

ROOM AVAILABLE IN FRIENDly household. Share spacious living area. Rent $90 plus utilities. 385-7853.

PERSON TO SHARE 3-BEDROOM house, Fairfield, washer-dryer, near Beach and Park. $100. 386-2039.

WANTED: GIRL TO SHARE apartment with same, pool, sauna, etc. 384-7540 or 656-4479.

ATTRACTIVE ROOM FOR RENT, all facilities, $100 a month, call after 4 p.m. 385-8651.

ONE BEDROOM AVAILABLE IN 4-bedroom house. Fireplace, Large yard. Share expenses. $95. 592-6281.

206 DUPLEXES TO RENT

RICHMOND — BAY AREA. Huge one-bedroom lower duplex, plus full basement with all appliances including washer. Vacant. $300; Also upper one-bedroom duplex, furnished. Available July 1st. $275. Heat included. Phone evenings 658-8872.

$300.00 — 1825 Hollywood Crescent, upper duplex, fantastic sea view, one bedroom, nice living room, all self contained.

For further information call:
BROWN BROS. on BLANSHARD
385-8771 (anytime)

SPACIOUS, 2-BEDROOM LOWER duplex on Moss St. in Fairfield. Close to beach and park. Full basement and large, fenced backyard. Fridge, stove, heat, water included. Available July 1st. $300. 477-7284 (business) or 477-9879

IMMEDIATE POSSESSION ON bus line, off street parking, 2 bedroom, ground level, controlled, children and pets, stove and fridge, $250 per month. 477-9236 after 6 p.m.

IN SAANICH, 1142-B UNION Road, $350, 2 bedrooms, 5x5 duplex, full basement with 2 bedrooms and kitchenette. Ideal for your in-laws. Available July 1st, 385-0919 after 3 p.m.

GARDEN CITY PROPERTY MANAGEMENT LTD.
2-bedroom, side-by-side tri-plex with basement, 2407 Vancouver Street. Phone 388-5194 between 9 and 5.

BURNSIDE AREA, SIDE BY side duplex, 3-bedroom (third in basement), fireplace, fridge, stove included. Separate garage. Children, pets welcome. Available July 1, $270. 388-5661.

FAIRFIELD SIDE BY SIDE, 2-bedroom, full basement. Stove, fridge, fireplace. Close to park, shopping, hospital, town. Suit young working couple. Consider a pet. July 1st. $300. 478-1950.

OAK BAY
Modern 2-bedroom side-by-side duplex — full basement — oil heat — Rent $350 p.m.
david burr ltd.
655 Fort St. 384-9335

VIEW ROYAL, UPPER 3-BEDroom, wall-to-wall throughout, fridge, stove, heat, hydro, water included. $350. Available June 15th. No pets please. 479-4619.

2 BEDROOMS, LARGE KITCHEN and dining room, fireplace, close to town and bus, all utilities included, $320. Available immediately, 385-4231.

IN SAANICH, 1142-B, $350, 2 BEDrooms, 5x5 duplex, full basement with 2 bedrooms and kitchenette. Ideal for your in-laws. Available July 1st, 385-0919 after 3 p.m.

SIDE X SIDE, 2-BEDROOM PLUS den, stove, fridge, drapes, no pets — near Woodward's. Phone 658-8795 morning and evenings $300.

GARDEN CITY PROPERTY MANAGEMENT LTD.
Colwood, 3-bedroom, side-by-side duplex, children and pets welcome. Phone 388-5194 between 9 and 5.

ESQUIMALT, 3 BEDROOMS, fridge, carpeting, sundeck, recreation room, garage, suitable for married couple with 2 children, $350. 385-4209.

CENTRAL, DOWNSTAIRS OF beautiful older home, separate entrance. Fireplace, spacious kitchen, large dining room, huge garden. $350, heat included. 478-9269.

VIEW ROYAL, TWO BEDROOMS, wall-to-wall, fireplace. Heat, hydro, water, fridge and stove, $250 per month. No pets please. Vacant July 1st. 479-4619.

YEAR OLD, SPACIOUS, 2-BEDroom duplex with fireplace, wall-to-wall, en suite, electric heat and full basement, rent $350. Phone 477-5138.

LANGFORD, LOWER, SPACIOUS two-bedroom. Stove, fridge and Four-bedroom home, full basement, automatic furnace, fruit 478-5260.

TWO-BEDROOM LOWER DUplex, fridge, stove, fireplace, covered parking included. Fernwood area. 382-0330 after 6.

SIDE BY SIDE THREEbedroom, range and fridge, newly decorated, drive in garage. $250 per month. 658-5501.

$270. 3338-B HAZELWOOD (LANGford). 3 Bedrooms, 1½ baths, full basement, no pets. Available July 1. 477-4925.

AVAILABLE IMMEDIATELY Fairfield, 2-bedroom lower duplex, heat and hydro included, no pets. $325 per month. 598-1727.

2 BEDROOM SIDE BY SIDE DUplex, full basement with extra bedroom. Crystal pool area. Available early July. $335. 384-2872.

OAK BAY BORDER
2 bedroom upper duplex $285 month. Available July 1st. 592-2593.

LANGFORD, LOVELY 3 BEDroom, living room and dining room, 1½ baths, close to school, $325. 477-0045, 474-2488.

METCHOSIN AREA, OVER 1,300 sq. ft. New 3-bedroom duplex, en suite, full basement, fireplace, carport. July 1st. 474-1972, 476-4393.

HOMEY, QUIET, LARGE 2-BEDroom upper duplex, Cook and Pandora area. Wall-to-wall, fridge, range, $245, July 1, 382-2627.

UNFURNISHED 2-BEDROOM, fridge, stove, full basement with additional rooms, $200. 6-8 p.m., 592-4916.

JUBILEE 2-BEDROOM, FRIDGE, stove, washer, dryer, carpet, main floor. Clean. Fenced yard, close to schools, bus, shopping. 598-6956.

RICHARDSON—GONZALES
2-bedroom 5x5, full basement, garage, appliances, $300. 477-0870, evenings.

3 BEDROOMS SIDE BY SIDE, wall-to-wall carpet, fireplace, stove, fridge, dishwasher, washer and dryer. 859 Admirals. 598-8576.

SIDNEY
3-bedroom duplex. New area. Close to schools, etc. References required. 656-3614.

JUBILEE HOSPITAL AREA — 2-bedroom self-contained suite, 4-plex, carpets, drapes, fridge, stove, small pet O.K. 479-8389.

$270. McDONALD PARK, JAMES Bay side, 3 bedroom, appliances, suit couple with one child. 598-4060 evenings.

2-BEDROOM LOWER DUPLEX, available June 1st-15th. Heat included. 1334 Merritt St. $295. 479-7288.

COLWOOD-LANGFORD AREA, two bedrooms, fridge, stove, fireplace, July 1st, utilities included. $300. 478-4109.

1 BEDROOM SIDE DUPLEX, fridge, stove, garage, view near Simpsons-Sears. $200. 592-1893.

$175 AND UP TWO BEDROOM apartments, two bedroom duplex, phone 642-2839.

SUPERIOR DUPLEX IN OAK Bay, beautiful ocean view, $425. 592-6560.

BAY AND CEDAR HILL, 2 BEDrooms, full basement with one bedroom. $275. 477-9970.

3-BEDROOM DUPLEX IN SIDney, $325 monthly. 592-3212.

206 DUPLEXES TO RENT

FOUL BAY ROAD, NEAR beach, one bedroom, sunny 5x5, appliances, electric heat, fireplace, on bus route. References $275. Available July 1st. 595-6744.

DUPLEX FOR RENT. 2 BEDroom upstairs suite, 1535 Davie St., Oak Bay, $200. After 5 p.m. 477-6142.

ESQUIMALT — 2-BEDROOM side duplex, fridge, stove, drapes. Basement, carport. Adults, no pets. $285. 384-5835 or 382-9306.

AVAILABLE IMMEDIATELY, large 1-bedroom upper, utilities included. Close to town. $215. 382-5537.

TWO-BEDROOM LOVELY MODern duplex, hardwood floors, fridge and stove, heat and hot water included. $295. 385-8052 after 5 p.m.

MODERN SIDE-BY-SIDE 3-BEDroom, University area, no pets, references; available July 1st. $287.50. 592-1991.

ESQUIMALT, 1330 MILES. 2 BEDroom lower duplex, fridge and stove included. Children welcome. Available immediately. 382-9995.

OFF JACKLIN ROAD NEAR Belmont School. 3-bedroom, stove, fridge. 2 children allowed, no pets, no boarders. $320 month. 478-5260.

2 BEDROOMS, SIDE, DRAPES, fridge, stove. Cloverdale area. Available immediately. 385-3989 after 4 p.m.

210 HOUSES TO RENT UNFURNISHED

Western HOMES ltd.
1037 Cloverdale Avenue 386-3494

NEW TOWNHOUSES

Two and three bedroom townhouses in James Bay, basements, balconies, patios, undercover parking. Available now from $330 per month without appliances; or $350 per month with new fridge and stove. $400 per month for 3 bdrm.
SOOKE — 3-bedroom duplex with rec. room, two fireplaces, lots of storage. Nearly new. Available now. $300.
ROCKLAND — Nearly new 1 bdrm Condo in converted mansion. F.P., st. and fr., w-w plus storage. Rent $260.00 per month. Avail. July 1st 77
MAYFAIR 3 bdrm home. Rent $280 per month includes fr. and st.
GLANFORD — One bdrm basement suite with view of the farming valley below. Rent $190 p.m. Avail. July 15th, 77 — 3 bdrm home, F.P., w-w $315.00 p.m. Avail July 1st, 1977.
CITY — 2 bdrm home. Rent $275.00 Avail. July 1-77.
CEDAR HILL — Three bedrm. townhouse. Available now. $300 p.m.
SAANICH — Main floor & bsmt of character home, f.p., $300 p.m. — students welcome.
QUADRA/HILLSIDE — 1 bdrm duplex. Rent of $290.00 includes fr. & st., f.p. and bsmt. Avail. June 1st/77.
COLWOOD—3-bdrm. suite on main floor of newer house plus part of basement. Rent $350 includes stove, dishwasher and share washing machine. Avail. July 1st, 1977.
COUNTRY — $325 per month for cute, character house in country with stone fireplace, stove fridge, freezer, washer, dryer, green house, garden tools, lawn mower and more. References required.
WESTERN HOMES LTD.
386-2494 (24 hrs.)

WATERVIEW PATIO TOWNHOUSES
724 Sea Terrace
—Overlooking Victoria Harbour
—Embraced by waterfront park with tennis court
—Private sunny patios
—W-W carpets, drapes and appliances
—Free parking
—Minutes from town
2-Bedroom $275.00
3-Bedroom $360.00
P. R. Brown and Sons, 385-3435
762 Fort Street
595-0185 Anytime

SIMPSONS-SEARS AREA
3 bedrms., basement, fireplace. $350.00 $325.00 for non-smokers. References required. 479-8424 or 598-5166.
NEWSTEAD REALTY LTD.

EXECUTIVE HOME
5 bedrooms, 7 years old, 2900 square feet finished. Double garage, close to schools. Washer, dryer, drapes included, $600. 385-2327 or 477-0038 evenings.

AVAILABLE JUNE 15. FAIRfield area, one block to ocean. 2 bedroom, fully renovated, wall to wall carpet, fridge, stove, washer and dryer. One child welcome. No pets. $350 a month. 386-9326 or 479-1994.

WATERFRONT
3 bedrooms, 2 baths, fully carpeted, fireplaces, built-in barbecue, swimming pool. Secluded View Royal. $475 month. References. 388-4649 after 3 p.m.

GARDEN CITY PROPERTY MANAGEMENT LTD.
Two-bedroom, full basement home, nice yard, children and pets welcome. Phone 388-5194 between 9 and 5.
148 Gorge Road West.

UNIVERSITY AREA, CLOSE TO K-Mart on a quiet street. Available July 1. 3-bedroom house with rumpus room, full basement, 2 bathrooms, nice sundeck, $430. 383-5642.

SIDNEY, NEW 3 BEDROOM, 1½ bath, wall to wall, finished basement, lease available. July 1st. $350. Wilson's Rental Management 385-3941.

CHEMAINUS-FULLERS LAKE, immaculate 3 bedrooms, 2 fireplaces, rec room, workbench, garage. $325. References required. Lease preferred. 246-3708.

LANGFORD. FOUR BEDROOMS, 1½ baths, basement, fireplace, appliances, living room and dining room, drapes. $425. Available July 1. 478-8769.

COSY 2 BEDROOM HOUSE, LIVing room with fireplace, fridge, stove included, Town and Country area, $310, available July 1st. 383-4664.

ADMIRALS ROAD, 2-BEDROOM modern home, wall-to-wall, lease available, August 1st. $325. Wilson's Rental Management, 382-3941.

DELUXE CONDOMINIUM, close to buses, shopping and recreation. Fireplace. Seaview. Big balcony. 2 Bedrooms, $395. Phone 384-2718.

SPACIOUS THREE-BEDROOM home, two fireplaces, carpet, appliances, two bathrooms, sundeck. Beautifully landscaped. 595-2340.

SIMPSONS-SEARS AREA, CLOSE to school, bus. 3 Bedrooms, rumpus room, drive-in garage, $375. 592-7295.

AVAILABLE IMMEDIATELY 3 bedroom, full basement house, Children welcome. Burnside area, on deadend street. $310. 383-4524.

CLEAN AND BRIGHT 3-BEDroom home, rec room with bar, drive-in garage, large lot, secluded rear patio. $395 monthly. 479-3313.

JAMES BAY, 2-BEDROOM house, garage, fridge, stove, shopping area, bus. $325. July 1st No pets. 385-8411.

LOVELY HOUSE CLOSE TO ALL facilities, three bedrooms on main, two in full basement, ideal area. $450 monthly. 592-7622.

THREE-BEDROOM PLUS studio in Marigold area, carpets, appliances, view of valley below, $350, 382-3420.

AVAILABLE JULY 1ST. 2-storey older home, 2½ bedrooms, basement, 2.8 acres. 1351 Craigflower Rd. $300. 382-7567.

THREE-BEDROOM HOUSE, UNIversity area. Phone weekdays, 383-9675.

3-BEDROOM RUMPUS ROOM, nice grounds, on Whetherby. $400. 595-5313.

LANGFORD, 2 BEDROOM; APpliances, carpeting, drapes, basement. $325. 478-7940.

LOVELY 2 BEDROOM HOUSE near Jubilee Hospital. $365. Phone 592-1606.

TWO BEDROOM HOUSE IN GORdon Head. $375 per month. 382-6142 or 382-8822.

ALL UTILITIES INCLUDED, 2 bedrooms, garage, fridge, stove, $300. Quadra-Tattersall. 478-7990.

3-BEDROOM HOUSE. STOVE and fridge. 477-8743, 477-3312.

LOVELY 2-BEDROOM HOME for rent or

233 MORTGAGE LOANS and INSURANCE

1ST-2ND-3RD Mortgage Money

Immediately available whether your home is paid for or not.

NO AMOUNTS TOO SMALL OR TOO LARGE

EXAMPLES:

AMOUNT	PAYMENT
$5,000	$45.55
$7,500	$68.36
$10,000	$91.11
$12,500	$113.90
$20,000	$227.85

25 Yr. Amort—5 Yr. Term

INTERVIEWS in the PRIVACY of YOUR OWN HOME

W. A. (Bill) Hodgson
385-4528
Byron Price and Associates Ltd.

Household Realty
SECOND MORTGAGES
No Bonuses
No brokerage fees
No finder's fees
FAST SERVICE
Come on in or call the nearest office of Household Finance.
Ask for Mortgage Services
1218 Douglas Street
382-8156
3459 Saanich Road
386-3226

1st AND 2nd MORTGAGE LOANS
SOOKE, GULF ISLANDS, SHAWNIGAN, DUNCAN, PARKSVILLE, NANAIMO, COURTNEY, CAMPBELL RIVER, PORT ALBERNI, MAINLAND.
Lowest Payments Available
Call collect to 384-7128 (after hours 477-9544)
DOUGLAS HAWKES LTD.
990 BLANSHARD ST.

MORTGAGE MONEY
Any type
Any Location
Fast Confidential Service
Call:
Don MacGillivray
Seaboard Properties Ltd.
3947A Quadra Street
479-7138

PRIVATE MONEY, 1ST, 2ND mortgages, also interim, short and long term. Vic Smith 595-5446. Jack Dobson, 598-8385.

Smith, Dobson Estates Ltd.
THE HARBOUR TOWERS
384-1424

10 - 10½% MORTGAGES
No lock-in. 1st Mortgage Money available immediately with choice of terms 1-5 years.
Call
P. R. BROWN & SONS LTD.
762 Fort St. 385-3435

MORTGAGES
Bought and Sold
Boyd Sadler
FARMER INVESTMENTS AND REALTY LTD., 382-2134

Funds available immediately for 1st and 2nd mortgages. Contact: david burr ltd.

234 MORTGAGES FOR SALE

MORTGAGES—First — Second — Equity — Call:
Don MacGillivray
Seaboard Properties Ltd.
3947A Quadra Street
479-7138

15%
Two 2nd mortgages, excellent security, $7000 each, or buy both for $13,500. 652-2401 or 384-8075, pager 913.

235 WANTED TO BORROW

$160,000 1ST FULLY LEASED commercial building triple-net leases. Strong covenant. Will pay 12% Vic Smith 595-5446, Jack Dobson 598-8385.

Smith, Dobson Estates Ltd.
THE HARBOUR TOWERS
384-1424

CONSIDER
Well secured 14½% to 18% returns on short- and medium-term mortgages. Amounts from $5,000 placed readily giving a steady yield.
ROBERT ELLIS
NORTHERN PACIFIC REALTY LTD.
479-1687

240 BUSINESS OPPORTUNITIES

SWINERTON'S
REALTY WORLD®
Husband & Wife
Would you like to own a small fishing resort on Salt Spring Isle? Yes, a trade for Victoria or elsewhere will be considered. Phone for details.
LYLE WICKS 385-2481, 477-5151
Swinerton Stewart Clark Ltd.

Subdividable
—1.5 ACRES of prime property with a large converted mansion which is always fully rented. Could quite possibly attain four lots ... for the asking price of $250,000. For more information or a personal tour, call HARVEY SIMONS.
—APPROX. 2 ACRES of ideally located property with your own private lake. Close to all amenities. Asking $129,500. For more information on this exclusive listing, Call:
HARVEY SIMONS
477-7284 (24 Hrs.) 477-2977 (Res.)
D. F. Hanley & Associates Ltd.

DOWNTOWN APTS.
28 SUITES
$300,000
This well built older apartment building comprises 12 — 1-bedroom units, 12 — bachelor and 4 — 2-bedrooms. Hot water heating, paved parking area. Approx. $40,000 gross return. C.A.4 commercial zone, offers further potential. MLS 24178. For extra details, please call:
C. A. CLIFF ANDERSON
384-8124 or Res. 477-3994

MOBILE HOME PARK
15 mobile home sites, 44 camper sites, 4-bdrm home for owner, 2-bdrm rental cottage located on 4 acres of lakefront. 15 min. from Victoria. Asking $300,000 with good financing available. Call Don Oakes 478-4334, B.C. Land 478-5588.

FOR LEASE
36 seat coffee shop in Gorge Rd. motel. $350 per month includes utilities. Experienced operator only need apply. Please call 386-6308.

ROTOVATOR — HOWARD 350, Gate model, 12" or 23" width cut, excellent condition, Manual, operation instructions and over $600 per year business included. Offers over $800. 385-3653.

GIFT SHOP, COMPLETE STOCK and fixtures. Low rent. $3950. Phone Don Martin, 382-2111.

240 BUSINESS OPPORTUNITIES

the Permanent for Sale
3647 SHELBOURNE ST.

1. 5% DOWN
And assume mortgage. 3-Bedrm home with 1174 sq. ft. on one floor. Private fenced yard. Make an offer on asking price of $46,500.
2. JAMES BAY $46,900
3-Bedrm character home with all the basics updated. Full bsmt.
3. WEST BAY $48,500
3-Bedroom home with 2 baths, full bsmt. and drive-in garage, workshop, large sundeck and greenhouse.
4. 5 BEDROOM $49,900
1946 sq. ft. on main floor plus full cement bsmt. Large L.R. with fireplace plus beamed ceiling and French glass doors to D.R.
5. 5.24 ACRES $77,900
Large 3-bedrm home with loads of seclusion. Only 15 min. from Woolco.

For more information on the above 5 listings please call
KENT DEANS 386-7156
BRUCE BATEMAN 384-2827
OFFICE 477-0141
CANADA PERMANENT TRUST COMPANY

SEABOARD PROPERTIES LTD.
Waterfront Resort
PARKSVILLE, B.C.
Approximately 360 feet — Vancouver Island's finest beach. 9 resort cabins. 64 trailer-tent parks. 2500 square foot ranch style home. Once in lifetime opportunity. For details, phone:
TED HOBBS
479-7138 (Bus.)
477-4043 (Res.)

Green Acres
4½ PER CENT
EXCLUSIVE RESIDENTIAL
HENDERSON REALTY LTD.
385-9741 (Anytime)

BEAUTY SALON
GOOD LOCATION
Very suitable for owner operator. For details please call BUD HUDSON 385-9741 or 479-3849.

OWN YOUR OWN SERVICE STATION
With large home and motel, all on 1.09 acres in a small South Island Community, good business with steady revenue, $155,000 (MLS), for full details call Grant MacFarlane or Jack Lidstone, 386-3565, Victoria Realty Ltd.

WELL-ESTABLISHED FURNITURE STRIPPING business for sale. Excellent downtown Victoria location with good lease. $60,000 gross, could be more than doubled, by active principal. Sophisticated spray equipment, and company assets worth the price of $40,000 firm, ½ down will handle, financial statements available, apply Victoria Press Box 264.

FOR LEASE OR SALE
Building in Downtown Victoria, suitable for restaurant, night club, offices, meeting halls, clinics. Owner will renovate to suit tenant. Phone 384-7164.

"FAMILY BUSINESS"
Perfect for the retired person, excellent location in a small shopping centre. Good renewable lease. Gifts, cards, etc. $13,000. For information please call:
595-5151 THE ZIEGLERS 592-1768
384-8075 Pager 503 or 310

Canada Trust
TAXI ANYONE
Home operated 4-cab taxi business in fast growing local area. A real good family operation. For more particulars please call
386-7521 Del Hoegl 383-0516
BOORMAN INVESTMENT CO. LTD.
1111 GOVERNMENT STREET

SELF-SERVE FOOD MARKET
Good family operation, grossing $250,000 annually. Situated in central Vancouver Island. Exclusive territory, good tourist area, fishing and hunting, close to large lake. MLS. Call Jim Hunt, 749-3759, Atwall Agencies Ltd., 167 Coronation St., Duncan, B.C., 748-2511.

POTTERY AND CONTENTS FOR sale, complete or in parts. Total stock and equipment must go. 1-12 cubic foot Estrin, 1 Skuff kiln, bricks for gas kiln, 1-8 cubic foot gas kiln, slab roller, Shimpo wheel, bin, scales and miscellaneous equipment. Phone 598-3582, evenings.

$3000 BUSINESS
Your own business, completely set up and running for eleven months. This charming little PLANT SHOP is all ready for the self starter. Generate your own income. For details call: PETER BARDON at 592-2431, Lansdowne Properties.

PROFITABLE MARINE REPAIR business, ideally suited for family operation, showing excellent return on investment, with residence on premises. Owner must sell for health reasons. Contact CaNet Holdings Limited, P.O. Box 1298 Port Alberni, B.C. V9Y 7M2.

CARDS AND GIFT SHOP
Located in a popular mall. Coutts Hallmark Cards, Jewelry, gifts and other items. Net $26,000 before wages. Asking price of $60,000. Includes stock, fixtures, good will. Call Cliff Salmond, Gardner Realty Ltd. 385-7721 or 477-3626.

ENJOY COOKING?
Short order coffee shop. Easy to operate. Very busy location. No nights or weekends. $28,500. Mr. Shaver 388-5911 Douglas Realty.

FORT STREET
Large older home, suitable as boarding house. Excellent opportunity for reliable person. For details, call 384-2313, days, or 479-1102, after 7 p.m.

RETAIL STORE IN GOOD LOCATION, good income. Reasonable rent, $3,000 will handle including equipment. Plus stock. Phone 479-2343 or 477-8032.

FAST FOOD DRIVE-IN BUSINESS for sale. Excellent location, good steady business. Replies Victoria Press, Box 233.

BAKERY FOR SALE
Downtown location, low rent, for quick sale, full price $15,000. Phone after 6, 383-5689.

SMALL BUSINESS FOR SALE. Ideal husband-wife operation, phone 386-7431.

FAIRFIELD ROOMING HOUSE. Price $64,000. Private. 383-4694.

BY OWNER, 14 UNIT MOTEL ON 2½ acres. 478-3443.

P.R.B
P. R. BROWN AND SONS LTD.
"The People to See"
WATERFRONT MOTEL
10 Unit, plus 3 bedroom home. Gross approx. $30,000. Nice quiet operation with little fuss. Great redevelopment potential assuring sound investment. Exclusive $180,000.
K. O. MOORE
385-3435 Anytime

"GOVERNMENT HOUSE"
Rockland Avenue. Mansion situated on 0.66 of an acre and possibilities of subdividing a 11,000 sq. ft. lot off, leaving the huge mansion for conversion to a rooming house. The mansion has seven (7) fireplaces, 6 bathrooms which would be easily converted to a boarding house. Asking price is $250,000. For more information or a personal tour, call
HARVEY SIMONS
477-7284 24 hrs. 477-2977 Res.
D. F. Hanley & Associates Ltd.

WANTED: WOMAN AS WORKING partner with $15,000 to invest in pleasant successful wool and fabric shop in large shopping centre. 1 year trial basis. Phone 385-6039.

MUST SELL AN IDEAL BEAUTY Salon for 1 or 2 persons. Nice location. Asking $3000. After 6 p.m. 386-9645.

STORE FIXTURES AND GOOD lease, low rent, $1250. Don Martin, 382-2111.

241 BUSINESS OPPORTUNITIES WANTED

GENERAL INSURANCE WANTED. Have cash purchaser. Replies confidential. Smith Dobson Estates Ltd. 384-1424, Vic Smith, 592-5446, Jack Dobson 598-8385.

244 REVENUE PROPERTY

NOT A DUPLEX BUT
Look at the accommodation for only $73,500! Vintage 1972 with three bedrooms up and two down, two full bathrooms plus one ensuite, with almost 2700 sq. ft. of development and price includes six appliances. In-law suite situation with separate entrances and located at Cordova Bay within walking distance of the beach. MLS 24831.
Brent D. Ewing
388-6424 Res. 658-5661

Fairfield
Good revenue
Deluxe owner's suite
$89,900
Barry Bowes
388-6424 Res. 383-1540

SxS Duplex
Central Location
Full basement
On bus line
Deluxe owner's side
$79,900
Barry Bowes
388-6424 Res. 383-1540
BAYSHORE REALTY LTD.
1006 FORT STREET

FOURTEEN-SUITE APARTMENT JAMES BAY
$185,000.00
Assumable A-S $123,000. Gross $24,798.00. Vendor flexible — Will trade up to larger block. Call:
ROBERTA HOBSON
595-5131 598-1194
JOHN ADDICOTT
595-5131 477-8232
(Your Lucky Realtor)

NINE SUITES JUBILEE AREA SITUATED ON THREE LOTS
$130,000.00
Vendor would consider selling vacant lots at reduced price.
ROBERTA HOBSON
595-5131 598-1194
CANADA TRUST
2252 OAK BAY AVE.

Western HOMES Ltd.
$67,000
5 SUITES
Located near Crystal Pool and showing a good return. This building will enhance your investment portfolio. MLS 25139.
DRIVE BY 860 Queens Ave.
Then call for details
JACK DAVIS
386-3494 (24 hrs.)

SIDNEY S/S DUPLEX
Each side has large kitchen with eating area, living room, ½ bath and utility room on main. Upstairs, two large bedrooms and bathroom. One side has carport and terrific workshop, with ample parking. Asking $72,500. For further information call:
TED RADWAY
388-4271 477-6176
J. H. WHITTOME CO., LTD.

1—Mount Tolmie $67,900. Modern S-S duplex, living room, 2 bedrs, large kitchen, carport, own front and back yards. Each side identical.
2—8 yrs. young, Vic West area, up and down duplex, huge living room with dining area, 2 bedrooms, kitchen and bathroom. Separate back yards, both suites identical, newly listed. $67,900.
Call now CONNIE WEYLER or SUE WARKE OWENS.
Castle Properties Ltd. 386-6164

TRY YOUR TRADE
On 2 modern SxS duplexes, each on its own large lot and sharing a common driveway. Good income at present with enough land to make future development a possibility. Vendor will carry financing to approved covenant. ML. Asking $137,500. Call:
STAN JAMES
595-2121 Off. Res. 592-3740
NATIONAL TRUST CO.

TRIPLEX
$1,070 MON.
—1-2 Bdrms; 2-1 Bdrms; 3 Hskeeping units close to Jubilee. Excellent return on $89,000.
—11 Suites $75,800. James Bay. Large and spacious. Needs work.
B. MacDougall
477-7291 (Bus.) 658-5702 (Res.)
D. F. H. REAL ESTATE LTD.

U.S.A. Shopping Centres
Sale-lease back—10% plus return in one of top 10 fastest growing areas in U.S. $1,600,000 down needed.
SEATTLE—$210,000 cash needed for over 10% cash on cash return.
388-4454 ROSS BUTLER
CENTURY 21 J. D. BOSDET LTD.

DOWNTOWN APT. BLK.
By the Cathedral. Walking distance to everything. 6 self-contained suites. Easy care lot. $115,000. Financial statement available. Call Bill Weiss 598-8443 or Cliff Salmond 477-3626 — Gardner Realty Ltd. 385-7721.

244 REVENUE PROPERTY

Green Acres
4½ PER CENT
EXCLUSIVE RESIDENTIAL
HENDERSON REALTY LTD.
385-9741 (Anytime)

TAX SHELTER
Will show $9,000 capital cost allowance, from this deluxe duplex. Three bedrooms, each side, fireplace, dishwasher, fridge, stove, washer and dryer. Quality construction, little maintenance. Brick and cedar exterior. Minimum expense and management compared to apartment. Price only $125,000. Terms available. Call
FRED CARVER
595-8664 or 385-9741

DUPLEX
About 1,000 sq. ft. each side on 100'x175' landscaped lot on quiet cul-de-sac. Handy to schools, bus, shopping. 2 bedrooms up and 1 down, 14x12 living room, 10x10 kitchens, full high cement basements. Priced to sell at $78,500. For further details call 385-9741 anytime or BOB GIBSON, 658-5153.

BROWN BROS. on BLANSHARD
"People Helping People"

S x S DUPLEX
FOURPLEX
Drive by:
578-580 LEDSHAM — Colwood, new, qualities as tax shelter, 4,000 sq. ft. Asking $99,900.
33-35 LURLINE — 4 stoves, 4 fridges, coin washer and dryer included, 3,500 sq. ft. MLS. $89,900.
1934 REDFERN — Front and back duplex. Offers invited.
1461-1483 BAY — 4 units, 2 bedrm., strata title.
Upper units each, $47,900
Lower units each, $43,900
APT. BLOCKS
TAX SHELTERS
—Many Listings
—Investor's Inquiries Invited
GEOFF SINGLETON 477-7685
or 385-8771 (anytime)

CLOSE TO WATERFRONT BY THE PARK
What a lovely triplex. So solid, well maintained and easily rented. 2 suites of 2 bedrooms each on the main level with a large one-bedroom suite above, this suite opens to a large outside cement patio which would make a lovely garden patio. You can overlook the Dallas to the straits and see the cruise ships go by. Rents are $300 for the lower suites each and $250 for the upper. Full basement with washer and dryer and 3 hot-water tanks. Separate meters. Good furnace. All copper piping only few years old. A lovely property and appraised two years ago at $107,000. Asking only $108,000 and will accept your house equity for the $28,000 needed to the two mortgages totalling $80,000. This is a very fair offering. Call F. Willis, 388-4455.

SIDE BY SIDE DUPLEX
EASTDOWNE ROAD — OAK BAY
This duplex is set in a pleasant garden in a very convenient location — close to schools, shops and public transportation. Each side has about 983 sq. ft. with living room, dinette, kitchen, four-pce bathroom, three bedrooms. The one car garage has a storage loft — the garage walls are the common wall which allows more privacy. Being offered at $92,000.00 by:
PETERNASH at 598-3321.
JACK MEARS
OAK BAY REALTY LTD.
388-6424 Res. 383-1540

SxS DUPLEX
BUILDER ANXIOUS FOR ACTION
SAYS "SELL!"
Over 1200 finished sq. ft. each side L.R. and D.R. with F.P. functional kitchen has large eating area. 3 bedrooms (master ensuite). Lower level roughed in F.P. and plumbing all set for extra accommodation. Electric heat and quality materials throughout.
JACK or BARBARA GREENWOOD
386-2911 384-5228
Homefinders, Wall & Redekop

ROCKLAND AREA
Large revenue home on 25,000 sq. ft. lot. Further development of property possible. Asking $190,000 — To view call 595-5131 CANADA TRUST, 2252 OAK BAY AVE.

MOSS ST.
Revenue from 2 suites plus 5 light housekeeping rooms makes this property the best offer on todays market. Asking $95,000 — Will look at duplex for a trade. Call 595-5131 CANADA TRUST, 2252 OAK BAY AVE.

NEW FOURPLEX
Two 1200 sq. ft., 3-bedroom deluxe suites and two smaller! Very attractive building in a country setting on eight-mile circle. Now fully rented but suite for owner available soon.
ASKING $139,000
ALL REASONABLE OFFERS OR TRADES CONSIDERED
DEAN ELLIOTT PHIL SIMPSON
383-7339 595-1863
BOORMAN INVESTMENT CO. LTD.
1111 GOVERNMENT ST., 386-7521

REVENUE WAREHOUSE
Brand new 2,000 sq. ft. strata warehouse fully leased on a 5-yr. lease. Easy financing. An excellent investment. Asking $81,700.
JERRY DOWNER
595-2413 658-8491
384-8075 Pager 344
PACE PROPERTIES LTD.

JAMES BAY
$135,000
10 suites GROSSING $18,300.00 per annum, one 2-bedroom, three 1-bedrooms, six housekeeping units. A good money-maker.
386-7521 IAN BORMAN 592-3335
BOORMAN INVESTMENT CO. LTD.
1111 GOVERNMENT STREET

DUPLEX $53,000
Located close to Hillside Mall Suite No. 1, spacious 3 or 4 bedrooms; No. 2, one bedroom, private entrance. Apartment zoned, excellent holding, or owner occupied property.
Emil Izik 598-8289
Izik Homes Realty 598-8289

APARTMENT TAX
Shelter. 25 suites all 2 bedrooms, large units built in 1976. Under subsidised rents. Subsidy does not have to be paid back. Can be purchased with low down payment. $545,000. Open to offers. Phone 656-4066.

8 SUITES
ONE 2 BR, 1-1 Br, six bach. Five suites furnished. Over 10,000 sq. ft. lot. P & L with L-S. ASKING $79,500.
Tara Bhalla
477-1841 382-8879
Block Bros. Realty Ltd.

13 SUITER
Only $183,500, well-maintained, close in, easily-managed block, for details on this excellent investment phone C. Warren or D. MacKillop, 385-5113. F. Beamish Realty Ltd.

APARTMENT BLOCK
26 SUITES
Net 12% return on your down payment, price $445,000. 384-2173.

BY OWNER
3-year-old, 12-suite, plus office space, apartment building, $289,500. 388-7891, evenings, 479-1475.

BY OWNER, 9 RENTAL UNITS, $1200 a month potential, large financial assistance. $67,900. 382-3289, 592-1193.

2 DUPLEXES ON APPROXIMATELY 10,420 sq. ft. zoned R3 100' frontage on Pandora, reduced to $134,900. 656-4845 or 384-8366.

LARGE DELUXE DUPLEX, 3 and 4 bedrooms, excellent terms at $44,500 each. 474-2476, 382-2653.

244 REVENUE PROPERTY

SXS DUPLEX, CONSISTING LIVING room with fireplace, kitchen coloured stove and fridge, dining area, 2 bedrooms, 1½ bathrooms, utility room, full basement with rumpus room and-or extra bedroom, carports and sundecks, fabulous view, price $122,000 or Strata Title $62,500 each. S. Fioritti Construction Ltd., 658-5356.

CLOSE IN
7-unit conversion located close in on a 70x120 lot with substantial low interest financing. Priced to sell at $67,000. MLS 25407.
388-4434 BILL SIDHU 477-5382
WESTMONT REALTY (1977) LTD.

PRIVATE 2-BEDROOM, FULL basement house plus 2-bedroom cottage, Saanich. No mortgage to raise. Cottage rented at $180 per month. Residential setting. Price is $49,240, $1000 down payment required. 478-4571 or 385-3822.

BY OWNER
SXS, 1 br duplex. Living room with fireplace, separate dining rm. Ranges and Fridges included. Near Beacon Hill Park. Asking 59,900 .Call 479-3572.

4 PLEX
Completely renovated, not a conversion. Excellent location. By Owner, 479-8389.

245 REVENUE PROPERTIES WANTED

APARTMENT BLOCKS — CONversions — commercial mix properties. Our clients have from $20,000 to $750,000 to buy for cash or use as a down payment. Jack Dobson 598-8385, Vic Smith 595-5446.

Smith, Dobson Estates Ltd.
THE HARBOUR TOWERS
384-1424

APARTMENTS WANTED
Cash to mortgage, quick decisions, any age, good locations.
FRED G. CARVER 595-8664
HENDERSON REALTY LTD.
GREEN ACRES
385-9741

247 COMMERCIAL OR INDUSTRIAL PROPERTIES

BURNSIDE ROAD 3-BAY CENTRE
Service centre equipped with hoists and compressor. Lt. Industrial zoning permits most uses. Ideal for Auto-Marine repairs, body shop. 2,400 sq. ft. bldg., 7,200 sq. ft. paved lot. MLS.
$136,000
KEN MANN
BUS. 598-5144 RES. 477-6773
T. L. Mann and Associates Ltd.

COMMERCIAL
C-I & C-3 ZONE
Building — 104'x50.6'. Large lot — 242x58.6. Business use for (1) Seed, Farm, Garden Supplies, (2) Hardware, (3) Garage and Car Sales, (4) Plumbing, (5) Building Supplies, (6) Boat Agency and Motors, (7) Electrical, (8) Roofers, (9) Motorcycle Agency, (10) Tire Dealer, (11) Trucking, (12) Welding Shop, (13) Cabinet and wood working, (14) General Contractor. Price $159,000.
Call: WM. HOLLICK 592-6470 or
BOORMAN INVESTMENT CO. LTD.
1111 GOVERNMENT ST., 386-7521

RETAIL AND OFFICE BLOCK
New 3-storey fire resistive retail store and professional building in the heart of Sidney shopping area. Building features: all thermo windows, latest in heating and air conditioning systems, and hospital size elevator. $795,000.
Six lots, 136,000 sq. ft.) in downtown Sidney. Frontage on 3 main streets. $240,000. For further details please call:
BETTY DUTEMPLE
656-5511 658-8130
SPARLING REAL ESTATE

20,200 SQUARE FEET APPROX M-1 zoned land behind Red Lion. 31,666 square feet approx. C-1 zoned land.
Jack Dobson 598-8385, Vic Smith 595-5446.

Smith, Dobson Estates Ltd.
THE HARBOUR TOWERS
384-1424

ESQUIMALT ROAD
LIGHT INDUSTRIAL
TOTAL PRICE $35,000
An old wooden warehouse on Esquimalt Rd. Ideal for machine shop, storage, antique shop, cabinet shop, etc. Approx. 2000 sq. ft. plus loft. Excellent value.
386-7521 IAN BOORMAN 592-3335
BOORMAN INVESTMENT CO. LTD.
1111 GOVERNMENT ST.

M-2 INDUSTRIAL
LANGFORD
Over 1 acre level, clear property in good industrial area. Contains 2 houses and shop currently producing income. Additional adjacent land available. Suitable for warehouse or strata shops. MLS 24341. For details, call:
BILL HORAN
D. F. H. REAL ESTATE LTD.

CITY OF VICTORIA
7200 sq. ft., two floors, M2 zoned, possible strata title or co-op into four 1800 sq. ft. spaces, suitable for retail, wholesale, manufacturing or offices. Ample parking. Price: $64,000 each or offers on $249,000 for all four. For more information please phone Blakes Plumbing and Heating, Mr. Sprague at 382-6474 or 592-2142.

WANTED NOW
1. Established Victoria business showing good profit. 2. Small shopping centre or block of stores. 3. Garage for automobile repairs. Please contact: RALPH NEWTON-WHITE at 598-3321 or 592-1981.
JACK MEARS
OAK BAY REALTY LTD.

COMMERCIAL
C.I.N.-zoned property with a traffic count of 7,100 — Perfect holding property with a home fully updated and sound. Listed right on the money at $52,500. Pts. Call THE ZIEGLERS 384-8075 Pgr. 503 or 310 CANADA TRUST, 2252 OAK BAY AVE.

14,800 SQ. FT. PROPOSED townhouse site. City. Asking $115,000.
BILL MC CARTER 592-3970
HENDERSON REALTY LTD.
385-9741

FOR RENT
available June 1st, a large fenced area, approx. 11,000 sq. ft. suitable for storage, in the vicinity of Douglas and Topaz. Reasonable rent. Contact Mr. Anderson at 382-2721.

WANTED
To lease or purchase 2,500-3,000 sq. ft. downtown close to parking for development of sports club — preferably on ground floor. Phone Allan Oliver 478-5578 (days), 598-6184 (eves.).

KEATING X RD.
1 acre industrial zoned property located in new subdivision, we'll also build or develop for suitable tenant. OK Trucking Co. Ltd., 386-3414.

SHOPPING CENTRE
Well established. Principals only call SPENCER HOUSTON 386-6164 or 384-9585. CASTLE PROPERTIES LTD.

31,580 SQ. FT. OF LAND SUITable for duplex development, asking price $150,000. T. Davies, 388-9181, 477-0511.

SELL IT FAST THROUGH CLASSIFIED

250 HOUSES FOR SALE

DFH 477-7291
D.F.H. Real Estate Ltd.
1558 McKENZIE AVE.
OPEN HOUSE
SUNDAY 2-4.
1739 TIFFIN STREET! Off Tremblay Drive. Come to see this 2-year-old home for your own sake! This LR with fireplace, dining rm, large kitchen with sliding glass doors onto sundeck with Olympic Mt. views. Three large Bdrms., master with 3-Pce. e suite. Very attractive 4-Pce. Bthrm. Then an "English Pub", 23x16.8 finished superbly! $76,900.
LORNE BARR
477-7291 Anytime

OVER-BUILT FOR Someone's Benefit
This proud FAIRFIELD owner spent several thousand dollars for EXTRAS, never expecting to sell. Now that sale is necessary, someone will get many advantages thrown in — such as: 4 bedrms. professionally-finished rec. rm. with sink and wired for stove-fridge, TWO 4-pce. bathrms., W-W throughout. A great FAMILY or IN-LAW situation located on a QUIET tree-lined street just minutes from the beach, buses and plaza. $76,900. MLS. Phone NOW for more details. MLS.
DONNA FOSS
477-7291 384-8075 (Pgr. 504)

THE BEST WAY
to save is to invest wisely. Prestige, underground services, controlled development, peaceful country setting yet close to town. This 1560 sq. ft. home on a beautiful 1/2 ac. treed lot is of superior quality. This 3-bedrm. home has a large, formal dining rm., 14x12 that is ideal for entertaining. Gracious living rm. with floor-to-ceiling fireplace complements the beamed ceiling. A bright kitchen with clerestory windows leading onto a 20x30 sundeck adds the finishing touch. Reduced to $99,900. MLS. Call me.
BRUCE WRIGHT
477-7291 (Bus.) 598-6246 (Res.)

$39,900
New MLS. Lovely and cozy, 2-bedrm., part-bsmt. home close to Gorge Waterway and shopping plaza. New roof and gutters this year. Stucco exterior with Tudor motif. A superb little home at below market value price. MLS.
B. MacDougall
477-7291 (Bus.) 658-5702 (Res.)

OPEN HOUSE
SAT. & SUN. 1-4
1900 FORRESTER
Located on a corner lot in the popular SAANICH PANHANDLE, this charming shake exterior home has been TOTALLY REDONE INSIDE. The living rm, with fireplace and the separate DR both have leaded pane windows and gleaming floors. It also features a BRAND NEW KITCHEN with eating area and 3 BRS., also with redone floors. Well-treed lot for privacy. Clear title. $63,500. Exclusive with
Pat Vickery
477-7291 (Bus.) 592-6192 (Res.)

NEW LISTING
2 Br. $49,900
LANG STREET
Immaculate, comfortable and charming describe this older bungalow just off Cedar Hill Rd. The enclosed front porch leads into the LR with brick fireplace and wall-to-wall carpeting. Large family DR off compact kitchen (stove and fridge included). Two BRS. and 3-pce. bathrm. Heated rear porch has plenty of room for freezer and washer-dryer. Part bsmt. (½ is rock). New roof 1½ yrs. ago. MLS.
Pat Vickery
477-7291 (Bus.) 592-6192 (Res.)

LUCKY!
IMAGINE A BRIGHT, CLEAN, 2 Bdrm. home with large remodelled kitchen with eating an laundry areas and sliding GLASS DOORS leading to PRIVATE SUNDECK. New separate GARAGE with workshop and fully fenced LANDSCAPED yard. HANG ONTO YOUR LUCKY RABBIT'S FOOT because included are the FRIDGE, STOVE, WASHER and DRYER. All this for only $45,900. This BIT OF LUCK won't last long. Call FAST. MLS.
EILEEN MILLS
477-7291 (Bus.) 477-7050 (Res.)

HANDY-MAN'S HAVEN
If you get a kick out of renovating older homes, call me. I have a challenge for you. Priced to sell at only $35,900. MLS.
EILEEN MILLS
477-7291 (Bus.) 477-7050 (Res.)

$34,500
FERNWOOD AREA
2 Bdrm., full Bsmt. home. Close to all amenities. Low down payment to qualified purchasers. Will finance this nice clean home. Please call:
EILEEN MILLS
477-7291 (Bus.) 477-7050 (Res.)

OAK BAY
Drive by 2748 Dufferin St. on your way to the Tea Party. 4 or 5 bedrooms, 2½ bathrooms. Separate Dining Room. Full basement. Fantastic Recreation room and room for a pool table. Lovely lot. Back lane. Owner re-locating out of Victoria: M.L.S. 24202. Price $84,600.

Make an Offer
Must be sold. Immediate possession — 2 or 3 bedrooms. Easy care lot. The appliances are included. MLS 24430. Asking $35,900.

COLWOOD
Owners have purchased. This has to be one of the best priced homes in the area. Over 1200 sq. ft. 1½ bathrooms. Quiet treed cul de sac. Price $56,900.
ALICE MOORE
RES. 592-4529
Northern Pacific Realty Ltd.
309-1020 McKenzie
Victoria, B.C.
479-1687

NORTH OAK BAY, TOP LOCATION, quality construction, 2 bedrooms, and panelled den with fireplace, on main floor, approx. 1800 sq. ft. large kitchen, spacious living and dining room, wall to wall throughout full high basement, with 2 extra bedrooms and large rec room with fireplace, beautifully landscaped large lot, plus 38 ft., heated and filtered swimming pool, with cover, for year round swimming. This is a fine executive home, priced at $135,000. Drive by 3230 Henderson Rd., By owner, for appointment to view call 592-4192.

OAK BAY TUDOR
Charming home with spacious living room and dining room. 2 bedrooms on main with 2 finished rooms in basement. Good quality wall-to-wall throughout. Bright, modern kitchen, fridge, stove and all draperies included. Treed lot with private backyard. 592-2257 after 5 p.m.

FAIRFIELD, NO DOWN PAYMENT, asking $58,900 or offers. 592-0948.

250 HOUSES FOR SALE

KASAPI HOMES
LOOK
$51,900-$85,900
NEW AND USED HOMES AVAILABLE. DIFFERENT FLOOR PLANS AND DECORS. Located in Gordon Head, Victoria, Esquimalt, Glanford and Mill Bay areas.

FINANCING
We are now able to obtain financing for purchasers with ACR with down payments as low as $1000. If you failed to qualify for a mortgage elsewhere, give us a call.

TRADES ACCEPTED
Trade your old home for new plus money back to you.

CUSTOM BLDG.
We will build your dream home on our lot or yours. Many plans to choose from at no cost to you. Warranty, HUDAC member, 24 years building experience in Victoria.
KASAPI CONST. CO. LTD., 538 Dupplin Rd. at 386-6191 or evenings Mrs. Pat Saulnier at 384-2197.

Byron Price and Associates Ltd.
804 BROUGHTON ST. 385-2458

Owners Moving Saturday
and so this desirable home in the University area near Mt. Tolmie must be sold. We want an offer — YOUR OFFER. Large lot with fruit trees. Near all good schools. Just a few blocks to playground for the kids. An amazing amount of living area due to basement being finished just like main floor, thus offering a total of four bedrooms and family room. Have a drive-by 1741 Cedar Hill X Rd. Then call me, Don Bacon, at 385-2458. MLS.

RABBITS OUT OF A HAT
If you can beat our reduced prices with the outstanding features we are still offering, you might qualify as a magician.
We have four new homes left all with shake roofs, 5-year warranties, 36 oz. carpets, louvered bifolds, merit cabinets, etc., etc.
Prices start at $67,900 and go to $71,900 for a gorgeous three level split with finished rumpus room.
INTERESTED?
GARY McINNIS 385-0135 Home
384-1101 Office
TOD-HACKETT CONSTRUCTION
"Our Business is Building ... Every Day!"

QUEENSWOOD
CADBORO BAY
PRESTIGIOUS FAMILY HOME
Sparkling new Architect designed home, scenically sited in a park-like setting of trees and seclusion on a ½ acre sewered lot on a beautiful cul-de-sac. Featuring over 3100 sq. ft. of superior construction by Phil Ellis. The keyword is spaciousness. 4 bedrms., 3 bathrms., 3 fireplaces, family room, finished playroom, plus full basement. Close to schools, shops, beach and town. Must be seen at $149,000. Call PETER MARGETTS 477-4076 or 592-2407.
WHYTE & GOWER
OAK BAY PROPERTIES LTD.
2227 Oak Bay Ave.

BEACH DRIVE WATERFRONT OAK BAY
SEVERAL PROPERTIES THAT WILL APPEAL TO DISCRIMINATING BUYERS ARE NOW AVAILABLE. PLEASE CALL:
BOB ELLIS
598-7262
Northern Pacific Realty Ltd.
479-1687

4½%
ON EXCLUSIVE RESIDENTIAL LISTINGS! CALL NOW FOR MARKET EVALUATION OF YOUR HOME.
385-9741
(24 HRS.)
GREEN ACRES
HENDERSON REALTY LTD.
2736 Quadra St.

GORGE GEM
Reduced to $51,900. Immaculate bungalow with 4 bedrooms (1 down), full high ceiling, basement and lovely easy-care lot. Close to everything. MLS No. 23680. To view, call BUD HUDSON, HENDERSON REALTY LTD. 385-9741 or 479-3849.

FOR SALE
Retirement home, 4-10th acre, a work of love. Construction of the best materials, beautifully landscaped, exquisite views, close to recreation centre and shopping. Own well. Evaluated at $100,000. Only those serious need apply to Victoria Press, Box 248.

BY BUILDER
2 Brand-New 3-Bedroom Houses
BARGAIN
(OFF CAREY AND McKENZIE)
PHONE 656-3730

SOUTH OAK BAY—$57,500
By owner, 2 bedrooms, living room with fireplace, large kitchen with eating area (stove included), bathroom, full height basement. Redecorated inside and out. Drive by 2168 Bartlett Avenue (off Victoria Avenue). Then call 598-4996 to arrange viewing.

FOR SALE
Retirement home, 4-10th acre, a work of love. Construction of the best materials, beautifully landscaped, exquisite views, close to recreation centre and shopping. Own well. Evaluated at $100,000. Only those serious need apply to Victoria Press, Box 248.

REDUCED
For quick sale by owner. Going overseas. Immaculate 4-yr.-old 3-bdrm home (master ensuite). Roughed-in basement. Ideal location in beautiful Gordon Head. Close to schools and buses. $63,000. 477-5026. No agents.

$57,500—DRIVE BY 6446 RODOLPH ROAD. Fine 3-bedroom full basement home (1208 sq. ft.) on beautifully treed lot in choice Central Saanich location. To see interior call H. HODGSON 382-3835, L. THOMAS 478-6058. Office 384-7128. DOUGLAS HAWKES LTD.

PRIVATE SALE — OPEN house, 1769 Kings Rd., daily 1-5 p.m., well kept older two-bedroom house, nicely renovated with new bathroom, kitchen and wall to wall carpeting. Full high basement, large clean lot. Half block to schools and bus. $47,500.

$45,900, BY OWNER, CUSTOM-built three-bedroom rancher. 8 months old, c

250 HOUSES FOR SALE

Castle Properties Ltd.

PRICED TO SELL ON OR BEFORE OPEN HOUSE SUN. 1-4 - $65,000 3934 JESSICA

Located just off Braefoot, this 3-bedrm., full basement home is a must to see. 3 bathrooms. New fridge and stove included. 2 fireplaces, nice landscaped lot, partially fenced. Big kitchen with E.A. and great L.R. and D.R. For previous viewing quickly call SHANE BEFURT 386-6164 or 385-3664.

4425 TREMBLAY IS PEACE

Peace of mind with Torquay Elem. only 1 quiet block from home. 2 FPs, easy care lot. 3 baths, and enclosed dining rm. Vendor already transferred to Duncan and will consider all offers on $76,900. MLS. Call MIKE SWEENEY 386-6164 or 385-1547.

MARIGOLD $52,000

Spacious, 4 bedroom, full basement home close to all school levels. Large living room with fireplace, sliding glass doors from dining room to sundeck, 2 bathrooms, double carport. For appointments to view anytime or more info, quickly call DANNY GREIG 386-6164 or 382-3028.

IMMACULATE $54,900

Big living room with W-W and F.P. in this two-bedroom home located on 51x135 lot with fruit trees and fully fenced backyard. Loads of cupboards in new kitchen. Freshly done family room in full bsmt. 10 per cent mortgage available up to 95 per cent of asking price. M.L.S. 25034. OLE KNUDSKOV 386-6164 or 388-5275 pager 2342.

GORGE $49,900

Big three bedroom home. Extra large living room with W-W and FP. Full basement with 4th bedroom and sewing room. Drive-in garage. Big kitchen with loads of cupboards. Utility room on main floor with hook up for washer and dryer. M.L.S. Call IRMGARD KNUDSKOV 386-6164 or 388-6275 Pager No. 2342.

SIMPSON SEARS AREA

No step starter or retirement with easy care lot. Good size kitchen with eating area. LR with fireplace. Stucco exterior. Immaculate condition, only $46,900. IRENE DALZIEL, 386-6164 or 477-6380.

CLOSE TO WOODWARDS

Exceptionally clean and well cared for, three bedrooms on the main plus one in the full high basement. Good size LR with fireplace, large workshop-garage. Only 25 yrs. old. A really good purchase on a quiet street. Asking $52,500 and worth it. BEN GREIG, 386-6164 or 598-3105.

MUST SELL

Spacious three bedroom, full basement home close to town. Ideal for the working man and his family. Close to schools and recreation activities. Large living room has fireplace, easy care garden, exterior done in never-paint-again, newer roof, gutters and downspouts. An excellent starter at the price $47,900. BEN GREIG 386-6164 or 598-3105.

LANGFORD COLWOOD

1) Four bedrooms, 1400 sq. ft., 11 years old. VENDORS ANXIOUS. Offers on $52,000. M.L.S.
2) An EXCELLENT STARTER OR RETIREMENT HOME. All services updated within last five years. Two bedrooms, living room with fireplace and good sized lot. $49,900. M.L.S.
For information on either of these homes or to view at your convenience call — BOB — KOHLRUSS 386-6164 (24 hrs.) or 658-8360.

MILL BAY BEAUTY

3400 sq. ft. of beautifully constructed residence. L.R. is 23 ft.x 27 ft. and has a beautiful rock fireplace, dining room is 11 ft .6 inches x 13 ft. Kitchen is a lady's dream, 25 x 9 with loads of cupboards and working area. Five bedrooms, 27x21 English pub style recreation room with Old-English brick fireplace. Situated 4½ miles from Duncan or forty minutes from Victoria in an area of similar prestige homes. There is much more to tell you about this one but it really should be seen. I'll show it to you anytime. Seaview, gigantic sundeck to take advantage of the rural atmosphere. Asking only $96,000. Make an offer. BEN GREIG 386-6164 or 598-3105.

BRAND NEW LISTING GORDON HEAD BEAUTY $69,900

Delightful living room with fireplace, wall to wall sisal, large dining area adjoining. 3 bedrooms up, 1 down, large rec room, bar, laundry room, 4-pce. and 2-pce. bathrooms plus sundeck and carport. 70'x130' lot. This is a must see. Call SUE WARKE OWENS or CONNIE WEYLER 386-6164 24 Hrs.

GORDON HEAD BEAUTY

Fantastic family home on dead end rd. 2 storey with heavy shake roof, living room with lovely fireplace, entertainment size dining room, family size kitchen with fireplace, 2 bedrooms up, rec room, laundry room, 3 bathrooms, double carport, plus, plus, plus, all for $89,500. SUE WARKE OWENS or CONNIE WEYLER 386-6164 24 hrs.

VENDOR LEAVING COUNTRY

Must sell modern 2-bedrm. condo with ensuite. Games rm., laundry, sauna etc. Located on Esquimalt Rd near Head St. Asking $36,500. Call GERRY FINNIGAN 383-4739 or 386-6164.

RURAL RETREAT

Ideal for the newlyweds or retired couple. Nice quiet area only minutes from town. L.R. with fireplace, D. R., one bedroom, full basement. Electric heat. Nice pastoral view. Asking only $38,500. Quickly call DANNY GREIG 386-6164 or 382-3028.

LOW DOWN PAYMENT

Cozy 2-bdrm. bungalow on no-thru street close to Jubilee. Appliances inclu., elec. heat, low taxes, quick poss. For more info. call LYLE MARRINGTON 388-6275 pager 2553. Castle Properties Ltd. 386-6164.

QUIET CUL-DE-SAC

$45,900 is the asking price. Two or three bedrooms, L.R., large kitchen, separate utility room, large lot, two year old furnace, well insulated, one yr. old hot water tank, nice and clean throughout. A pleasure to show. Call me now. IRENE DALZIEL 386-6164 or 477-6380.

DRASTIC REDUCTION OWNERS HAVE MOVED

Almost 2 acres; suitable for grazing animals. 2 large dog runs with kennel ends. Custom built 2-bedroom cedar post and beam home with part basement, sunken living room, new W-W carpet, double carport, 2 bathrooms. Appraised at $89,900, yours for $82,000. Call quickly, CONNIE WEYLER 386-6164.

HILLSIDE-QUADRA

Only $54,500. In excellent condition and has a rented suite in the basement. Close to all amenities. See this one first and have low payments. Quickly call BEN GREIG, 386-6164 or 598-3105.

CUSTOM BUILT $59,900

Situated in an area of fine homes, this 1-year-old home features a sunken living room, large rec. room, possible four bedrooms, 2 fireplaces and much more. MLS. Call CHRIS GREIG 386-6164 or 478-5953

250 HOUSES FOR SALE

Castle Properties Ltd.

GLEN LAKE BARGAIN $48,900 $2,500 DOWN

This 3-bedrm. home is approx. 5 years in age. It has a big L.R. with a beauty of an old brick floor to ceiling F.P. Big D.R. with sliding doors to big sundeck. All bdrms. good size, F.H.C. basement with nice family room, built-in bar. Priced right for quick sale. To view call SHANE BEFURT 386-6164 or 385-3664.

DUTCH GARDEN LANGFORD

Picture perfect is this super-clean home on a fully landscaped lot. It has 3 bdrms., rec. room, sundeck, carport plus development area in basement. The garden would be anyone's envy. Vendor transferred so please consider this really good buy at $51,900. Exclusive with RICHARD WAGNER and BOB KOHLRUSS 386-6164 anytime.

$38,900 2 BEDROOMS

No exaggerations! Here's a 2 bedroom, part-basement home in a good area, no through street, all utilities updated, good size lot, nicely landscaped, good roof. Just listed and a good buy. For more details, call RICK O'KANE bus. 386-6164 or res. 479-5533.

SEMI-RURAL

Cosy cottage with a nice fireplace and a lovely changing view. Only minutes from town and the price is right for a starter, only $38,500. This one should move quickly. Call IRENE DALZIEL 386-6164 or 477-6380.

$48,500

Very comfortable 2 bedroom home, living room with fireplace part basement. Everything well maintained. View this Cedar Hill area home with CHRIS GREIG 386-6164 or 478-5953. M.L.S.

$44,900

Rural Saanich location, cosy two-bedroom home on no-through road, pastoral views with peace and quiet. View with CHRIS GREIG 386-6164 or 478-5953. M.L.S.

$43,900

Lots of accommodation offered with this newly listed 3-bedroom, full basement home situated on a quiet side street in Victoria. Large modern kitchen, all utilities updated and priced for a quick sale. Call CHRIS GREIG 386-6164 or 478-5953. M.L.S.

$41,900

Very clean, solid 2 bedroom home located in the Gorge area. The owner is leaving town and wants a quick sale so it's priced to go. Living room with fireplace, separate laundry room and cheery kitchen. Call CHRIS GREIG 386-6164 or 478-5953.

3250 ALBION

Please drive by but do not disturb occupants. Built 1966. Lot size 50'x184'. Contains "L" shaped L.R. and D.R. with F.P. 2 bathrooms, 1 4-pce. and 1 3-pce. 4 bdrms., family size, electric kitchen. Dr-in garage, O.O.M. heat. Full price $56,900. Try your down payment. M.L.S. 25100. Please call TED GRAVES 386-6164 or 385-3028.

BROWN BROS. on BLANSHARD — "People Helping People"

1171 SAN JUAN Off Torquay

2,000 sq. ft. finished. 19⅞, 10 per cent mortgage. MLS. $76,500. GEOFF SINGLETON 477-7666

TRIANGLE MOUNTAIN QUIET CUL-DE-SAC

—3 bedrooms — den
—Dining room
—Rec. room — fireplace
—$65,900

ALL IN COLWOOD

JIM McNAUGHT 592-0285

3480 UPPER TERRACE

Delightfully different Uplands family home. 5 bedrms, 2 full and 2 half baths. Huge Lrm., with stone fireplace. Family room, DR, spacious Kitchen. Heated and filtered pool 32'x16'. Triple carport. Private garden. MLS.
Now Only $159,000
JIM KENNEDY 592-9078
DON MESSAGE 477-3715

UVIC AREA

A good family home, 4 bdrms (1 down), near new w-w carpet in the Lrm, and Drm. Fenced back yard. Double carport. 1 block from K-Mart. $59,000. MLS 25418.
JOE RICKARD 656-1628
CEC PEARCE 386-3808

411 GAMBLE Colwood— Off Wale Rd.

Attractive, 3-bdrm. home on a high treed lot with views. W-w in Lrm. and sep. Drm. Family-size kitchen, wrap-around balcony. Full high basement — room for development. On quiet cul-de-sac. Owner transferred. Must be sold. MLS 24424 $63,000.
CEC PEARCE 386-3808
JOE RICKARD 656-1628
or 385-8771 (anytime)

P.R.B. — P. R. BROWN AND SONS LTD. "The People to See"

NEAR SEAFRONT

Dallas Rd. area, a neat, well maintained home with living room and fireplace, dining room, two bedrooms, bathroom. About 1,000 sq. ft. on one floor. Full basement, separate garage, and pleasant garden. No Drive Bys. Priced for today's market at $54,900. Will sell quickly, call
STAN WINTERBOTTOM
Off. 385-3435 Res. 598-2253

LARGE FAMILY HOME

5 Bedrooms, 2 Baths, Family room, snack area. Approx. 2780 sq. ft. on one floor. Close in, ½ acre park-like easy-care lot. Ideal for large family and-or in-laws. MLS 24337.
$94,500
K. O. Moore 385-3435 Anytime

TATTERSALL 1203 1225 REDUCED

Builder must sell to get on with other things.
1. 4-bedroom home with 2 fireplaces. 3 bathrooms, etc., etc.
2. 1 large 3-bedroom home. Beautiful cab. kit. Big rooms. Real quality carpets and practically maintenance free.
Make us a reasonable offer on either home and move right in.
Office 384-9793
Evenings 384-8391, 385-2140

CENTRAL, BEAUTIFUL OLDER improved home, rent upstairs $275. Separate entrance. Or down, $350, fireplace, new carpet, large garden, full basement, only $69,900. 478-9289.

WIDE SEA VIEW

Modern 3-bdrm. home, many extras. Private sale. 961 Abbey Rd. 658-8580 or 658-1166. Open to view.

250 HOUSES FOR SALE

Island Homes Ltd. 3804 DOUGLAS 386-7545

$63,900 & $64,900 GORDON HEAD!!

3 Homes on
BUCKINGHAM, HUCKERBUILT (off Arbordale—Upper Shelbourne)
COMPARE FOR VALUE
3 Bedrm, 1½ bthrm homes with plumbing R.I. down. Wired-plumbed for Wash-Dry. One has 2nd fireplace. These homes and others to $8,500 are
OPEN TO VIEW
WED., FRI., 7 to 9 P.M.
SAT., SUN., 2 TO 4 P.M.
J. BARTON & J. C. BAXTER
386-7545

OPEN HOUSE SUN. 1:30-4:30 3928 BRAEFOOT $69,400

Three-bedroom home — large living and dining room — eating area in kitchen. Wall-to-wall throughout. Raised fireplace. Full high ceiling basement. Roy Eldridge 477-6735 or 386-7545.

OPEN HOUSE JUBILEE AREA SUN. 1:30-4:30 1771 ADANAC JUST $49,900

New Listing — Desirable area — Family home — dead end street — Older home tastefully renovated. Oak floors — Separate dining room — Very attractive kitchen — two bedrooms up and two down — Nice lot — exceptionally good condition — sundeck — A very good home.
Phone Bill Palfrey 386-7545 or 598-4210 for pre-viewing.

CORDOVA BAY 1 ACRE SECLUSION

Lovely modern low set rancher, 4 bedrooms and den. High basement with Rec room, secluded by tall trees, good garden area. Small barn, chicken house, convenient to schools. Asking $95,000. To inspect please call:
Lloyd Ellis 658-8222

BEST VALUE SIDNEY 2-BDR. HOME + 1 IN BASEMENT ASK. $46,900

Immaculate bungalow located just 3 blocks from downtown Sidney. Spacious living rm. with fireplace. Bright large cabinet kitchen. Full basement. Lot completely fenced with garden and fruit trees. Low taxes. MLS. Howard Mitchell, 479-4818 or 385-7545.

VIEWS, VIEWS

From this immaculate 3 or 4 BR home which was especially built for cold winds 5 yrs. ago. Large bright living and dining room with heatilator fireplace. Very convenient kitchen. Large M bedroom with full bath. Nicely landscaped fruit trees and garden area. A real buy at $114,500. MLS. Ron Crow, 592-4989.

SUBDIVIDABLE

Large, sheltered lot with a 2 to 5-BR home in a choice area — large family room with fireplace off the kitchen. Many extras. Ample off-street parking. Call: Ron Crow, 592-4989.

WALL & REDEKOP HOMEFINDERS REALTY LTD.

577 Culduthel Rd. 386-2911

LOOKING FOR VALUE

3-Bedrm, full basement, 4-year-old home with a whopping price reduction to $54,000. Situated on a quiet street in Langford close to all amenities. (MLS 24725.) For viewing call:
DON HAMILTON
386-2911 478-3552

LOW BUDGET ECONOMY

In this cosy 2-bedrm home. Some of its features are:
—L.R. with F.P. on centre wall.
—Bright, cheery kitchen with eating area.
—Handy laundry room.
—Den with sliding glass door to patio.
—Large lot (150x68) fully fenced.
—Sep. garage-workshop with boat shed attached.
—OPEN TO OFFERS on an asking price of $48,500.
MLS 23785. For viewing call:
DON HAMILTON
386-2911 478-3552

EXCELLENT VALUE!

Featuring 2 bedr. w-w carpeting, plus 2 bed. finished in bsmt., or could be ideal in-law suite. Lovely acorn fireplace in L.R. MLS 25141. Asking $54,900.
LOLA CLARK
658-5877 384-2911

IN TOWN

3 bed. on main floor, plus 4th in full bst. Now priced at $40,000. Vendor will consider all offers. stucco exterior and nice lot. MLS 24163.
LOLA CLARK
386-2911 658-5877

SOUTH OAK BAY PRICED TO SELL AT $57,900

Retireds, take advantage of the price reduction on this appealing 2 or (plus) home. Just a half block stroll to the sea, and bus passes door for that trip to town. Sunny fenced back garden with patio area. Sep. garage.
SYLVIA ANGEVINE — 386-2911

BRIGHT AND SUNNY $49,900

2 bedrooms, fireplace in living room, full basement, seperate garage with extra off street parking. Clean, well kept home, close to all amenities in High Quadra area.
DON KINNEY
386-2911 595-8670

PERSIMMON CLOSE

Delightful custom - built home less than 2 years old. Over 2000 sq. ft. on two levels. Above average materials used, excellent workmanship — situated in area of good homes on quiet cul de sac. Make an offer of $80,900. MLS 23760. Call:
ART EVANS
386-2911 658-8924

Charman Pacific Realty Ltd. 608 Broughton Street

SEAVIEW SIDNEY

Just like new, 2 Beds. Wall to wall throughout, L.R. and D.R. with sundeck. Electric kitchen. First class condition. Lots of parking — back lane and drive in garage. Easy terms. $47,500.00. Open to offers.
598-1813 DORIS ADAMS 385-9765

BY OWNER

No stairs to climb in this stucco 2-bedroom, full basement home. Automatic oil heat. Connecting carport. Sundeck, paved drive. Fenced lot with garden area. Located next to Lake in Youbou. Close to market. Sacrifice for $27,000. (112)745-3738.

OAK BAY, OPEN HOUSE, 1456 St. Patrick, Saturday and Sunday afternoons. Beautiful 10 room home. 592-9295.

250 HOUSES FOR SALE

BICO

BOORMAN INVESTMENT CO. LTD.
386-7521 or 595-1535

HOME AND ACREAGE

Cozy two-bdrm. home and 2.99 acres of Valuable Holding Property in Beaver Lake Park area. Producing fruit orchard and large strawberry crop. Priced at $215,000. MLS 24129.
595-1535 OLGA ZACHARY 592-2265

TUDOR IN FAIRFIELD

Spotless throughout, 4- or 5-B.R. home on a very nice boulevarded quiet street. Close to sea and park. Owners are moving and selling at very realistic price of $61,500.
595-1535 OLGA ZACHARY 592-2265

SPECTACULAR VIEW

of Sea and City. If you are looking for luxury check on this beautiful 1-B.R. 19th-floor suite in ORCHARD HOUSE. Ideal for a couple or single. $36,000. To view call: 595-1535 OLGA ZACHARY 592-2265

UNIVERSITY AREA KITCHEN-FAMILY ROOM WITH FIREPLACE

Beautiful 2-year-old split-level home. Attractive bay - windowed living room with floor-to-ceiling fireplace and good-sized dining room. Super family kitchen with eating area and adjoining family room with Franklin fireplace, 2-pce. bath and utility complete the main floor. Three bedrooms, master has 3-pce. ensuite. All rooms have quality carpeting. Double garage, storage room and attractively landscaped lot. MLS. $110,000.
MARILYN SECORD
595-1535 477-2722

SOUTH OAK BAY $79,000

Spotless, charming and quiet. This home has everything going for it. The main floor is 1400 sq. ft and offers a living room with brick feature fireplace, separate dining room, modern kitchen with adjoining utility room and French door to sunny sundeck, three bedrooms and custom finished bathroom. In addition the full basement offers a professionally finished recreation room, bedroom and part bathroom. There's no work to be done on this home, just move in. (MLS)
386-7521 IAN BOORMAN 592-3335

TEAKWOOD NEAR UNIVERSITY

One-year-old home, 3 bedrooms on main floor. Good-sized living room, dining room and kitchen. Hardwood floors in bedrooms down. Full basement. Fireplace in family room, $76,000. Offers to be presented. MLS 24973.
CALL JOHN HOLMS AT 386-7521

SMALL AND COZY

Just the small, new home on an easy-care lot you have been looking for. (Condominium living is not for you.) Spacious living-dining with plus W-W and beautiful rock fireplace, lg. master B.R. plus smaller guest room. Full basement to store your treasures.
LISTED AT $68,500
386-7521 TOVE BARLOW 477-9859

DELIGHTFUL HOME LOVING FEELING SIDNEY — WEILER AVE.

3 bedrooms. Cherry living room with fireplace. Dining room opens onto large sundeck. Bright kitchen. Full basement with lots of work space. Young fruit trees in private back garden. $56,000. Make an offer .MLS 24814.
CALL JOHN HOLMS AT 386-7521

TRY SMALL DOWN PAYMENT ON FOLLOWING 5

1. SAANICH ROAD COTTAGEY — COUNTRY
2- or 3-bedrooms. Clean. Large dining room. Separate eating area off galley kitchen. Very nice large lot about 100x85. Very pleasant area. $44,800. MLS 20851.

2. COTTAGE — SMALL VICTORIA
3 bedrooms. Kitchen, dining room. Lot has room for large garden at back. Just $35,800. MLS 20850.

3. 4 BEDROOMS JUST $44,900 BUT MAKE AN OFFER
Has living room, kitchen, dining room, bathroom, utility-laundry, all on one floor. Duplex lot 60x100. Fix-up possibilities. MLS 23039.

4 SIDNEY JAMES WHITE
3-bedroom, no-step home. Really comfortable inside. Laundry room off kitchen. Living room with large window. Separate garage. Close to shopping, $42,900. MLS 24783.

5. SIDNEY BRAND NEW
NEW LOW PRICE, $57,900
3 bedrooms up and 1 down in ¾ basement. Picture window and sea glimpses in living room with fireplace. Separate dining room, family room down could have Franklin fireplace. Lot 63x120.
For extra information on any of the above 5 properties call:
JOHN HOLMS AT 386-7521

1111 GOVERNMENT STREET or (Branch Office)
2045 CADBORO BAY RD.

RYAN PROPERTIES LTD. 645 Fort St. 382-8135 anytime

GORDON HEAD

4 BDRMS., 2 FULL BATHS
$71,900. Immaculate 4 level split, 2 sundecks, lovely view, 70x128 lot. Age 3 .One-owner residence.

GLANFORD

3 BEDROOMS 1½ BATHROOMS
$61,900. 2nd fireplace in rec rm. Age 3. Basement could be easily developed for an in-law suite.

$69,500

4 BEDROOMS. 2½ BATHROOMS
Traditional style. Sep dining rm. 18x18 rec. rm. and dr.-in garage.

STARTER

$35,000. 3 Bedrooms, 1½ bathrooms with Fridge, Stove, Washer, Dryer $1750 down. You may use all wife's income to qualify for mortgage. High fenced garden patio.

MAYFAIR

$49,500 — 3 BEDROOMS
Full basement and fenced gdn. Fireplace in carpeted living rm. Quiet st. close to all services.

FAIRFIELD

$64,800. Below Government House. Beautiful 65x180 lot. Attractive 3-bedroom stucco home. Separate dining room. 4th bedroom in the high basement and room for more development. First time on the market in 10 years. Exclusive with G. E. Bus Ryan, 382-8135-Anytime. (I'll call back within 20 mins.)

SEASPRAY PROPERTIES LTD./ REALTORS

OPEN HOUSE

SAT., SUN. 1-4 P.M.
789 HOCKLEY
Looking for a starter home? Large 140'x80' lot, 4 Bedrooms. Completely renovated. Enclosed with glass. Large single garage. Beautifully clean, ready to move into.
$49,900
Low down payment will handle.

MT. STEPHEN
2-year-old home with loads of rooms for family and in-laws — or to help with expenses. For further details call:
386-3124 R. LUCAS 592-2157
386-3124 F. STAPLES 477-9177

250 HOUSES FOR SALE

FOR SALE — Royal Trust — 477-0191 384-8001

MUST BE SOLD

Here's a terrific buy for a lucky family wanting to live in Broadmead. Contemporary 3-bedroom home (plus 1 down) on easy care lot. High vaulted ceilings, 3 baths, 2 fireplaces. Listed at $130,000 but let us show it to you. An offer must be made.
JEANNIE DEWHURST
384-8001 or 479-1588

TALK REAL ESTATE WITH JEANNIE DEWHURST

—Definitely different. Very appealing completely secluded 5 bedroom plus den. Multi-level. Arbutus-University area. At $139,000 this represents an exceptional value.

—Must be sold. Add on one level, 3 bedrooms, den, part basement. Only $99,500 in an area of considerably higher priced executive homes. Arbutus-Frank Hobbs area.

—¾ Treed acre with 2-level home, 3 bedrooms plus den. Rec room and fireplace. Excellent condition, about 3 years old. Any reasonable offer on $109,000 will be given serious consideration.

—Spectacular custom residence for the mature couple appreciating the finer things in life. Gold plated fixtures, cultured marble vanities and tub, mirrored doors, marble fireplace — ceramic entry. Excellent location in a quiet area. Asking $129,000.

—Totally unique executive home with all main rooms opening onto the internal pool. This is probably one of the most exciting homes ever on the market. 3 Bedrooms up, master on main, guest suite down, $235,000.

—Architectural achievement. High beamed cedar ceilings combined with reclaimed brick and ranch floor plan flooring create a spectacular living room in this superior residence. 3 Bedrooms plus gallery and conversation room. Could not be replaced at $159,000.

—Totally Tudor. If you appreciate craftsmanship this 4-bedroom 2-storey home with hand adzed beams will be of interest to you. $140,000.

CALL FOR VIEWING:
JEANNIE DEWHURST
384-8001 or 477-6740

SECLUSION RICHMOND—LANSDOWNE—$61,500

Sparkling and cosy, this 2-bedroom full basement bungalow offers convenience in location and planning. Secluded back yard with patio area. It won't last. Call:
VIVIAN M. ROBERTS
477-0191 477-0281

BAY WINDOWED ELEGANCE COUNTRY ATMOSPHERE

Do you need an 8-year-old cathedral entrance home that boasts built-in dishwasher, bathrooms, 4 bedrooms and large rumpus room. Vendors are leaving island and have indicated their desire to look at offers on this new listing.
VIVIAN M. ROBERTS
477-0191 477-0281

BRENTWOOD BAY SEAVIEW

Boating and fishing only 1 block away. 2440 sq. ft., 2070 sq. ft. finished. 4 bedrooms, family room, games room, 2 baths plus one R.I. two fireplaces and large sundeck off kitchen. Yard completely landscaped. One year old. MLS 23549. Phone
477-0191 JIM DONNELLY 652-2229

Exclusive Rockland Executive

Views of the sea and Olympics across the manicured grounds of Government House and featured from all entertainment areas in this delightful 5 bedroom, 3 full bathroom executive home — just three years young. Superb living room with feature ceiling — white stone fireplace, built-in bookshelves and lovely southern views. Large formal dining room, bright exciting family kitchen with breakfast nook and sundeck off.
Panelled den, sauna and possibly the finest Tudor lounge in Victoria — wet bar — old brick fireplace — built in bookshelves — plate racks and authentic beamed ceiling. This exceptional family home located on one of the choicest lots in Rockland just could not be replaced at the reduced price of $137,500.00.
For appointment to view call
Robert Young 383-9898 or
J. B. Young 598-1818 or
Park Pacific Investments
383-4124

Park Pacific

the Permanent For Sale — 1125 DOUGLAS ST. 382-9191

CHOOSE YOUR PRICE $51,000 to $87,500

$51 000
Gorge area, delightful home, spacious kitchen. Exc.
$53,500
Close in, basement home three bedrooms.
$61,500
Fairfield, full basement, parklike gardens
$65,000
A dream home, spotless throughout, Gorge area.
$74,500
Gordon Head quiet cul de sac, perfect for children MLS
$78,900
Vacant, move in quickly, Hillcrest area. MLS
$83,900.
Hidden lot near Lambrick Park. Extra quality, under 1 year old. MLS
$87,500
Rockland, Vendor transferred, compare the value. MLS

GRAY LAITE 656-5267 SID HASLAM 477-1994, OFFICE 382-9191

CANADA PERMANENT TRUST COMPANY

FAIRFIELD, LOVELY VIEWS. Large character home on 1-3 acre treed lot with privacy. MLS 24259. $87,500. Maude Dobson 598-8385, Cliff Salmond 477-3626. Gardner Realty Ltd. 385-7721.

VIEW ROYAL BY OWNER
Close to water, shops, buses, schools, large living dining room, four bedrooms, den, modern kitchen ,laundry room off. Appliances included. Basement, economical hot water heat. Treed seclusion, parking for four cars. Low taxes. $58,000. 295 Bessborough. 479-8627.

250 HOUSES FOR SALE

JACK MEARS OAK BAY REALTY LTD.
Member Relocation Services Canada
2194 OAK BAY 598-3321

FAIRFIELD DUPLEX
$69,500
NEW LISTING
Up and down duplex situated on a corner lot, 3 bedrooms on the main. Owner occupied. Two bedrooms up, rented for additional revenue. For information call: BILL MOHR at 598-3321 or 598-6716.

NEW LISTING
OAK BAY
SPLIT LEVEL — $77,900
Medallion home 11 years old. Light, spacious living room with stone fireplace. Very unusual kitchen with dishwasher, and eating area, dining room nice and large. Family room with acorn heater. Four bedrooms and many extras. Present your offers on this one quickly. MLS. BILL MOHR at 598-3321 or 598-6716.

SOUTH OAK BAY
NEW LISTING
$88,500
One of those older homes that very seldom come on the market. 1,625 sq. ft. on each floor. Total area, 4,875. 5 bedrooms.
2 and ½ baths.
Living room with fireplace.
Dining room formal
Den with fireplace.
Large kitchen.
1 bedroom with 4 - piece bath
Upstairs
4-bedroom plus bathroom.
Basement 1,625 sq. ft.
The interior has been beautifully preserved. For information and viewing please contact: BILL MOHR at 598-3321 or 598-6716.

SWARTZ BAY — $67,500
Modern three-bedroom home in a prestige residential area. Living room with natural rock fireplace, sundeck off dining room, spacious kitchen with appliances including dishwasher. Lower level roughed in and insulated. Half acre wooded lot. Large assumable mortgage at less than current rates. To view call: BILL RICHARDS at 598-3321 or 595-6219.

CHARACTER HOME
In exceptional condition and exuding charm. Three bedrooms plus den. Spacious cared for grounds. Easy walking distance from University — Henderson pavillion — shopping centre and park. A rare beauty for only $69,900. RALPH NEWTWON-WHITE at 598-3321 or 592-1981.

OBSERVE THE OBSERVATORY
From picture windows of the living room and dining room, in this 3 bedroom bungalow, for $53,500, you can look onto the wooded side of the observatory. In the fully fenced backyard your pets can roam unnoticed and be safe. Schools of all levels are near for children, within two blocks is the shopping centre and bus line. The basement contains utilities, workshop and drive-in garage. For further details and appointments to view call MARY TAYLOR at 598-3321 or 478-0062.

UPSTAIRS — DOWNSTAIRS
On 2 acres of pastureland, cross fenced with beautiful greenhouse and vegetable garden is this Norman styled three-bedroom home. Two floors, connected by oak spiral staircase. Entertaining rooms of gracious proportions, family living of elegance. All this and much more for $135,000. Amongst rolling riding country, bonus of 9-hole golf course and near ocean front. Up and coming area of Metchosin suitable for executive family. Telephone 598-3321 for illustrated brochure or call: JOHN JENKINS at 598-5767 or private appointment to view.

DID YOU KNOW?
On a quiet street of well-kept homes on the water side of Esquimalt is a 2-bedroom bungalow for sale at $47,450. Six thousand sq. ft. lot, well kept, immaculate living room leading to a family sized kitchen with practical utility area off. Also there is a garage of 400 sq. ft. presently converted into a workshop. Very nice recreation area. MLS No. 24863, but for further information and appointments to view call: MARY TAYLOR at 598-3321 or 478-0062 (Res.).

OAK BAY BORDER — FAMILY HOME
Older but well-maintained 3-bedroom, 2-storey house. Large family kitchen. 3-pce. bathroom on main, 4-pce. on 2nd floor. Full basement. Sundeck, fireplace, schools, transportation, shops, etc. Nice garden, fruit trees. Asking $65,900. For further information call: JOHN BARNES at 598-3321 or 598-4243.

NE WLISTING
OAK BAY — $51,900
Cute two-bedroom bungalow, perfect to start or retire in. Large lot on quiet cul-de-sac, close to schools, shops and transportation. Living room, fireplace, built-in buffet, roomy kitchen with eating area, all on a full basement. New roof, up-dated services and all appliances. See this today by calling: MARKIE MUNN at 598-3321 anytime.

PRICE REDUCED!
NORTH OAK BAY
Now offered at $76,900, with the opportunity to do your own thing! Charming three bedroom, full basement home needing T.L.C. situated on a large garden lot on one of the nicest streets in this popular area. Close to schools, beaches and shopping. To view anytime call: MARKIE MUNN at 598-3321.

LOOKING FOR AN OAK BAY HOME?
There are some very fine homes currently available in this most desirable area:
SOUTH OAK BAY
Classic 40-year-old home, 3 bedrooms, large living room with fireplace. Full basement, large carport with sundeck over. No maintenance worries here — new furnace,plumbing and wiring, all re-done. Try your offer low 60s. MLS No. 24548.
CLOSE TO THE VILLAGE
Fine two-bedroom home, 5 mins, walk to Safeway, near all schools, churches, bus lines. Classic "Deco" styling, coved ceilings, living room with fireplace, good dining room, large kitchen. Main floor completely re-decorated. Feb. 77. New carpets, and lino throughout. Full basement with plumbing for 2nd bath, partially finished rec room, drive-in garage. Large 75x125 lot. $68,500.

TOWN AND COUNTRY REALTY 3579 DOUGLAS STREET 382-7276

$41,000

Old but livable, 3 bedrooms, living room with fireplace, oil heating, nice lot over 9,700 sq. ft., chicken coops. Call Jime Webber 658-5977 or Colin Craven 386-0527.

AHOP ASSISTED

Perfect for families or single parents. $785 monthly income qualifies you, reduced down payment $1,000 for qualifiers, payments as low as $260 will see you a 3-bedroom strata duplex with double carport, brick fireplace, fenced yard, bus service at door. Only 15 min. from Victoria. Phone 382-1734 or pager 237, 384-8075.

SUREWAY DEV.

BY OWNER!

Two bedrooms up, one down, L-shaped living room and dining room, full basement, L-shaped rumpus room, toilet, sink down. 478-7198.

BUILDER SALE — PRICE slashed $10,000. Asking $116,000, new home on 1 acre Central Saanich. 652-3506.

250 HOUSES FOR SALE

Realtor — Canada Trust

NO. 9 - 1537 Hillside Ave. 595-5171

OPEN SAT and SUN. 1:30-4:30
1912 MONTEITH
Be our guest at this delightful 2 bdrm Oak Bay cottage. Living rm with F.P., sep dining rm. Lovely 50x116 lot. Full bsmt. Call: THE ZIEGLERS 592-1768 or 595-5171. 384-8075 Pager 503 or 310.

OPEN SUN. 1:30-4:30
4022 HESSINGTON
Total immaculate 4 level split, 1 yr old with superb landscaping. Sunken family rm off kitchen, 3 bdrms., dble vanity 4 pce, 2 pce. and 1 pce bathrms. A must sell. Asking $74,000. New M.L. Call: THE ZIEGLERS 592-1768 or 595-5171. 384-8075 Pager 503 or 310.

OPEN SAT. AND SUN 2-4
2418 DRYFE
Oak Bay family home of 3 bedrooms and full basement. Modernized plumbing, wiring and heating. Very large mortgage can be assumed by anyone. Vacant — Must sell — Offers on $47,900. MLS 24587. Call: FRANK BOUSFIELD 595-5171 or Res. 382-4968.

OPEN SUN. 2-4
966 DOWNEY
2.11 ACRES N.S.
595-5171 DOUG POSKITT 477-0645

$3,000 REDUCTION SIDNEY

Yes this lovely 4-bedroom family home is now only $61,900. Vendor wants action. Present all offers. ML 23961. Call: DOUG POSKITT 595-5171 or 477-0645.

THE PRICE IS RIGHT

2 bedroom starter homes in good condition. Early occupancy and good financing available. Call: DOUG POSKITT 595-5171 or 477-0645.

LANDSDOWNE SLOPE VIEWS — VIEWS

Fine, immaculate, 3 bedroom, full basement home on Henderson Avenue. Living room looks out over Oak Bay to the water. Separate dining room and much more. Call: DOUG POSKITT 595-5171 or 477-0645.

FAIRFIELD POSSIBLE REVENUE DUPLEX ZONED

Some imagination and hard work can make this older Fairfield home a winner. Lots of room, good lot. Take a look for yourself at $58,500. Open to your offer. Call: BOB GARSIDE 595-5171.

CORDOVA BAY SPLIT-LEVEL

Only $71,400 for this lovely Medallion Home. 6 yrs. old. 3 bedrooms with 3-piece ensuite, separate dining room plus eating area in kitchen. Finished rec room, 4th bedroom and 2 pce bath down. Simply MANNESS 384-3866. 595-5171 any-
MANNESS 384-3866. 595-5171 any time.

ESQUIMALT $55,900

1400 sq. ft., 3 bedroom split level, completely renovated, part basement, W.W. brick fireplace in living room. Low down payment to qualified purchaser. Vacant for quick possession. MLS 24603. Call: JULIE MANNESS 384-3866 or TERRY POPP 383-8849. 595-5171 anytime.

WHY PAY RENT? LOW DOWN PAYMENT

On asking price $42,900, 2-bedroom CONDO. Over 1200 sq. ft., 2 full bathrooms, close to all conveniences. You'll be pleasantly surprised at the extra large rooms. MLS 24416. Call: JULIE MANNESS 384-3866 or TERRY POPP 383-8849. 595-5171 anytime.

LANGFORD STRATA DUPLEX

Offers on $45,000 each side, 3 bedrooms, approx. 1100 sq. ft., all one level, brand new. Low down if you qualify for B.C. 2nd mortgage. MLS 23317. Call: TERRY POPP 383-8849 or JULIE MANNESS 384-3866. 595-5171 anytime.

REDUCED $5,000

Now offered at a low $69,900 and set in one of Colwood's loveliest neighborhoods this home is roomy with 3 bedrooms on the main, LR (with fireplace) and DR both with balconies, full basement has work shop, big rec. room and den or 4th bedroom. ML 24677. Call: DENNIS DALE 384-1566 or RICK KALLSTROM 386-0751. 595-5171 anytime.

REDUCED $9,000

Spanish styling and a new price of $74,500 give this near new home an outstanding appeal all its own. Reverse flo

250 HOUSES FOR SALE

mann

T. L. Mann and Associates Ltd.

12 NEW HOMES

FOR: VERY GOOD PRICES! $64,750 to $68,900 and 2 unique 1½ storey models at $78,900 just being finished. Lower down payments possible!

FOR: LOTS OF EXTRAS! and extras make the difference.

FOR: A NEIGHBOURHOOD YOU'LL FEEL PROUD TO LIVE IN!

FOR: A GREAT LOCATION! Where the children can play more safely on no-through streets.

Come and See the Selection of Homes Available at LEEDS PLACE

You'll love it because it feels like a bit of country. Doesn't feel like a typical subdivision. It's in a valley-like setting yet it's only 5 minutes to town.
LOCATED: Off Lodge Avenue, between Saanich Road and Quadra Street. Bring the kids!

Visit Our Furnished Display Home Open: Weekdays, 2-4:30 Saturday, 1-5:00 Sunday, 2-4:00

4 YRS. OLD WATER VIEWS $61,500

A lovely home in a quiet location off Selkirk along the Gorge waterway. The design is different, the inside and outside pleasing and the grounds are easy to maintain. There are living and dining rooms, a bright kitchen, 3 bedrooms, a huge 4 pce bath, a full basement with the rec room started, a roughed in F.P., a large utility room, 2 pce bath and a drive-in garage. What a house and what a price! Call for an appointment to view.
KEN MANN
BUS: 598-5144 RES: 477-6773

$48,500 NO STEPS

Here's a lovely small Jubilee area home remodelled with good ideas. The living room has a full slate F.P. and is a real focal point. The dining area adjoins the bright kitchen with glass doors to a large covered patio and wading pool. There are 2 bedrooms and a 4 pce. bath. The ½ basement has washer and dryer facilities and lots of storage. Handyman will really appreciate the workshop in the back yard and the small garden area. This home is priced to sell quickly. Call
KEN MANN
BUS: 598-5144 RES: 477-6773

Century 21
J. D. BOSDET LTD.
388-4455
3293 DOUGLAS

THIS IS OUR AD (YOU'VE FOUND IT)
TWO! TWO! TWO HOMES IN ONE.
The price is $74,500.00. The home features:
4 bedrooms, 2 bathrooms, 2 kitchens, 2 living rooms (one is now rec room) sunroom — beautiful! Sundeck, patio, carport, fruit trees, quiet street, and remember — Excellent financing.
TONY FAULKNER 388-4455
PAT PARKER 384-3449

SPACIOUS
Custom built home for the present owners, more than generous amount of cupboards, and closets. 2 BRs, 1½ baths on main floor with 1 BR, workshop, rec room, den, 3-pce. bath and laundry room in basement. Extras include, 2 fireplaces, inside walls insulated, valance and closet light, family kitchen with sliding doors to 24x14 ft. sundeck, fenced lot, rear parking and more. Quiet cul-de-sac location in sunny Sidney and only $52,900.
388-4455 JOE BLODGETT 656-5653

THE HOPE DIAMOND OPEN HOUSE
A gem of rare, world renowned beauty and brilliance is something everyone would love to possess, just like this well priced $69,900, sparkling 4-bedroom beauty at 2071 Townley which will be open to view for discriminating buyers Fri. and Sat., 1-4 p.m., unless some shrewd shopper gets there 1st. Line-ups can be avoided by calling anytime.
388-4455 WALLY KING 477-8355

UPLANDS
Luxurious rancher as nice inside as outside. Beautiful grounds. Entertain in the luxury lodge-like recreation room 24'x22' featuring rock fireplace and copper hood. View this beautiful three bedroom home with:
MARGUERITE HOBBS 477-4043, 388-4455
OR
ALAN VERNON 592-0968, 388-4455
New exclusive listing.

PEDEN REALTY LTD.
MLS
201 - 727 Johnson St. 388-5354

MINT CONDITION
Pride of ownership shows in every detail both inside and out of this sturdy 3-bedrm home. 1750 sq. ft. plus full bsmt. Separate double garage with workshop area, extra parking. Fenced easy care garden. $51,900 Drive by 95 Sims. Call 388-7742; 385-5765.
TED PINFOLD
CHARMAN PACIFIC REALTY

MINI FARM 2.21 ACRES
Cosy two-bedroom home with fireplace. Land mostly cleared, private and fenced. Guest cottage, 2 stalls, chicken coop, 2 storage sheds, dog kennel. Asking $73,900. 478-8244.

$10,000 CUT IN-LAW SUITE
3 br., rec. rm., PLUS lovely 1 br. suite. This 4 yr. old Colwood family home on attractive, well treed lot, is EXTREMELY underpriced at $58,000. 478-8575.

3 BEDROOM FULL BASEMENT, 3 years old, greenhouse, garden 3186 Metchosin Rd. $58,000 firm. Phone 478-3552.

250 HOUSES FOR SALE

LANSDOWNE Properties Ltd

JUST LISTED 3 - 5 BEDROOMS
This is a terrific older CHARACTER home situated on a fully fenced lot. There are presently large bedrooms but 2 more could be put in the huge attic at a very reasonable price. The living room, dining room and one bedroom have fireplaces. Lovely big kitchen. The house has been painted throughout. This is a great buy for a family at $49,900. MLS. Call now to your favorite realtor or to PETER BARDON 592-2431.

GRACIOUS COMFORT
In this large TOWNHOUSE. Forget the maintenance problems and enjoy your HOBBIES TO THE FULL. 2 bedrooms plus den or 3 bedrooms, a warm generous living room with fireplace "L" shaped dining area — kitchen, fully modern with dishwasher and a small eating area and 2 bathrooms, one en-suite. Full basement with laundry area and workshop. Three private entrances. Undercover parking. Situated in a very quiet, very convenient area near Oak Bay. Asking only $53,500. Try your offer, the Vendor has bought. MLS Call: PETER BARDON 592-2431.

CHARMING CHARACTER
Home close to Beacon Hill Park and the sea. This is a super family home featuring, living room, den with fireplace, generous kitchen, and 3 bedrooms. Lots of room for development in the full high basement. Quiet Street. New wiring, piping and roof. MLS. Asking $55,900. Try you offer. Call: PETER BARDON 592-2431.

FOUR BEDROOMS OAK BAY
BY THE SEA this great, well built home has a lovely living room, with a beautiful fireplace, an in-line dining room, a kitchen with an adjacent sunny breakfast room, 4 or 5 bedrooms, two full bathrooms and a full basement with a drive-in garage. This house is perfect for a truly separate in-law suite. All situated on a brick, fenced lot with fruit trees. Asking $64,500. MLS Call: PETER BARDON 592-2431.

VICTORIA $67,500
Here's top value for your money. Almost 2000 sq. ft. finished on two levels, featuring 4 bedrooms, 2 bathrooms, separate family room, 2 fireplaces, drive-in garage and workshop. The high sloping lot features two driveways and southern views of Victoria. OPEN HOUSE on Saturday. Call: BRIAN RIPLEY 592-2431 or 598-5643.

SOOKE DUPLEX
Great starter or revenue investment. Two self-contained 2-bedroom suites with fireplaces on one treed acre of land. Only ½ mile from downtown Sooke. Income is $540 per month. BRIAN RIPLEY 592-2431 or 598-5643.

MARIGOLD
Super value in this spotless 3-bedroom family home with full height basement. Beautiful yard 66x132. Extra large sundeck-carport. Offers on $55,500. MLS ADELLA ZARFT 478-9607.

Engineered Homes

WELCOME To Our Neighbourhoods

Northridge Terrace
New homes On Top Of The World. Priced From $68,900. Follow The Orange Signs Off Vanalman Avenue.

Campus Views
In Gordon Head
Follow The Orange Signs Off Shelbourne At Blair To 23 New Homes On Ospoode Place Off Laval. Priced From $69,900.

Cedar Shores
In Central Saanich
30 New Homes By The Shores Of Saanichton Bay At James Island Road. And Lochside Drive. From $69,500.

OUR NEIGHBOURHOODS ARE OPEN FOR YOUR INSPECTION
2-7 P.M. WED., THURS., FRI.
1-5 P.M. SAT. AND SUN.
OR
To View At Your Convenience Please Call

Engineered Homes
385-6211 19 Cadillac Ave.

Realtor
Canada Trust
714 Goldstream Ave., 474-1234

COUNTRY LIVING
Well constructed 3-Bdrm home with in-law suite down, for the family who appreciates the solid feet of hardwood and plaster. Cosy fireplaces up and down. 3 Bathrooms. New MLS 25445. $54,900. JUNE CORBY, 478-8780 or 474-1234.

DON'T DRIVE BY
You will miss the many features of this reverse plan home. In-line Kitchen, Dining Room and Living Room have large windows giving panoramic view of the Straits and Harbour. 3 Bdrms. on main and one finished down. 3 Baths. Family room on lower level is a "MUST SEE" from the extra special old brick fireplace, plush rugs and original bar. Just one year old this home is better than new. $89,900. JUNE CORBY, 478-8780 or 474-1234.

SAANICH SECLUSION
Nice lot gives a rather private back area for this 2-Bdrm. starter or retirement home. Fruit trees and garden space plus adjacent garage serves as workshop. $45,900. MLS 24530. For appointments to view call JUNE CORBY, 478-8780 or 474-1234.

FANTASTIC SEAVIEW
From this 2910 sq. ft. Custom Built Home
Attractive entrance — large living room — formal dining room — bright convenient kitchen with dinette — 3 bedrooms — 2 full bathrooms — 2 fireplaces — well designed rec. room with wet bar — large sundeck — double carport.
½ acre of beautiful grounds on quiet cul-de-sac.
High above Cordova Bay
There are many extras in this modern home.
Appraised at $124,000
Contact owner at 658-5026

JUBILEE AREA
Solid older type 3-bedrm bund. situated on a quiet street within walking distance to Jubilee Hospital. Wired for range, fully fenced, full basement and oil hot water heating. Asking price $42,000. Exclusive. Financial Survey Ltd., M. E. Brithwaite, 384-9305, Res. 592-0638.

250 HOUSES FOR SALE

WHITTOME'S

YOU DIDN'T BOTHER . . .
. . . TO COME LAST WEEK (even though the home and price sounded great) . . . BECAUSE YOU DIDN'T KNOW HOW TO GET TO 4520 TIEDEMANN! DIRECTIONS TO THIS LOVELY 4-BR. (Fully dev.) exec. home, on a quiet cul-de-sac, in a prestigeous area of Gordon Head, close to bus, schools and sandy beach, are only a 'phone call away! At the reduced price of $98,500 this immaculate, spacious beauty is the best buy in the neighborhood! Act now, trade your present home, and be settled before school opening! MLS 24692.

GOT TO START SOMEWHERE!
ONLY $20,900!
WHY NOT WITH SMALL COTTAGE (2 BRs) with Lge. high ceilings LR, Kit. and Bath, on a 50x129 lot in the Saanich West Area. Requires some fixing up and painting. Good investment for the right party. MLS 23476.

EPSOM
. . . area offers a builder opportunity of a 2-storey character home, nestled in the trees, with extra lot, (approved to subdivide) 2 LRs, 2 Kits., 2 Baths, undeveloped basement. Phone for drive-by. ML 25075. FOR THESE 3 HOMES CALL:
479-1667 Cathy Atkins 479-5127
479-1667 Brian Brown 386-1234

$69,500
Gracious 1-yr.-old home, 4 bedrooms, 3 baths, 2 fireplaces, lge. fenced yard.
479-1667 Lillian Hendy

J. H. Whittome and Co. Ltd.
Royal Oak Branch

OPEN TO TRADES
The Vendor of this home absolutely must sell and will look at any trade of any kind, e.g. smaller house, condominium, boat, car, truck, trailer, camper — what have you. This plus the excellent financing that can be arranged might get you into the home that you have been wanting although you might not have any ready cash. Features include 4 bedrooms, 2 bathrooms, den, rec. room, billiard room, large formal dining room, separate 2-car garage plus the additional advantage of an extra cottage on the property which can be rented to help make the payments. What more could you ask for? MLS 24444. Price $106,500. Make any reasonable offer.

75 FEET OF WATER-FRONT
The advantage of being on a beautiful lake that does not allow power boats plus the added feature of being at the end of a no through road add up to all of the peace, serenity and beauty that you could ask for. The truly different plan with in-line dining room and living room take advantage of the excellent view over the lake. Sliding glass doors off both the master bedroom and the dining room onto a large deck. Lots of parking. Full basement. Many, many extras. MLS 25091. Price $60,900. Vendors anxious s— MAKE YOUR OFFER.

John E. Thomson
479-1687 (24 hrs.)
Northern Pacific Realty Ltd.
309-1020 McKenzie
Victoria, B.C.

david burr LTD.
655 FORT ST. 384-9335

SOMETHING SPECIAL
Just listed! A delightful no step bungalow in Glanford-Carey area on a street of well cared for homes. This 6 year old home has character and charm, and features a bright living room with corner Franklin fireplace and beam ceiling. Separate dining room is suitable for entertaining. Functional modern cabinet kitchen, with laundry room adjacent. There are 3 good size bedrooms, and 4 piece bath. The wall to wall carpeting throughout is only 6 months old. Large separate garage, paved driveway, and a nicely landscaped easy care lot, with shrubs and vegetable garden. The location is handy to schools and bus. This is truly a charmig and special type home. Don't miss seeing it. (MLS 25298).

$38,500
W. E. (WILF) WILSON
384-9335 477-4328

OCEAN VIEWS HANDYMAN-GARDENER'S DELIGHT
Terrific area, terrific lot and delightful sea views on this dead-end street. Older 2 bedroom home with fireplace in living room, separate dining room — the kitchen and bathroom need attention and there is government money available to rehabilitate the home. Recent furnace and hot water tank, copper plumbing — this house is a bargain and a rare find in the Saxe Point area. Price is rock bottom for immediate sale and immediate possession.
$46,900
MICHAEL BURR
384-9335 598-2079

MILL BAY $56,900
NEVER SO MUCH PUT IN THIS HOME AT 3631 Braemar Dr. 3-Br. RANCH STYLE HOME, 1380 sq. ft. of living area on ½ acre, cedar siding, shake roof, double carport, workshop, large sundeck, family room, spacious kitchen, thermo windows and many more features.
TRY YOUR LOW DOWN PAYMENT OR TRADE. Please call Mrs. Pat Saulnier, Kasaloi Consp. Co. Ltd., 538 Dupplin Rd., at 386-6191 or evenings 384-2197.

LOG CABIN
Camosun College professionally supervised log house built on course. Shell only, 19x19', includes sleeping loft and balcony. Transported and erected on your foundation. Phone 595-5130 for further information. Log buildings built to your specifications.

BEAUTIFUL 2-YEAR-OLD HOME
½-acre. Very close to ocean and harbour. 3 bedrooms, 1½ baths, daylight basement ready for your expansion plans. Patio, sundeck, partly landscaped. $54,500. 642-3804.

UNIQUE MANSION
On ½-acre lot. Conservatory, billiard room, etc. 2-car garage and workshop. $85,000. Extra 3-acre lot available, $35,000. 479-5643.

250 HOUSES FOR SALE

DFH
D. F. HANLEY & ASSOCIATES LTD.
1557 McKenzie 477-7284

ESQUIMALT 3 BEDROOMS $45,500
This great big starter home has 1430 sq. ft. on the main floor and contains living room with unique old-time fireplace; super sized kitchen plus pantry and main floor utility room. The basement is low but has a drive-in garage and is suitable for a workshop. This price range is popular so HURRY!!
BILL CARNEGIE
477-7284 24 hrs. 652-5627 Res.

QUIET CUL-DE-SAC 6¼% MTG.
YES! You may assume approx. $11,700 1st mtge at 6.25% payacle $165.00 per month. P.I.T. NO TERM! Attractive 3 bedrm home, full bsmt, sundeck, 66'x98' lot. Kitchen with eating area, L-Shaped dining and LR with FP. Just a healthy walk to K-Mart, Shelbourne Shopping Centre. Full price, $67,500. This is the first ad, so hurry! Call
BRYON JEEVES
477-7284 24 hrs. 477-6257 Res.

CAPTIVATING SEAVIEWS PAUL'S TERRACE $98,500
This immaculate 4-Br. home has just been EXCLUSIVELY LISTED AND FIRST TIME ADVERTISED. Beautiful views overlook the San Juan Islands. Sturdy high sundeck offers a command post to observe the tastefully developed rear yard coasting mature shrubs and velvet lawns.
—3 Bedrms main floor
—1 Bedrm in bsmt.
—4-pce bathrm. main
—3-pce in bsmt.
—LR with fireplace
—Dining room
—Family room in bsmt
—Drive-in garage
—Lots of extra parking
—11,295 sq. ft. lot
Call now for appointment to view.
BRYON JEEVES
477-7284 24 hrs. 477-6257 Res.

Crisp Clean Sparkling
Best describes this 3-year-old split-level home. Three bedrms PLUS den. Gracious living room has floor-to-ceiling fireplace, bay window and w-w carpet. Formal dining room has sliding glass door of sundeck. Bright spacious kitchen has family size eating area. Master bedroom has its own sundeck, 2 bathrms. Room for more development. 70x128 level lot. A must see at $71,900.
Scott Kendrew
477-7284, 24 hrs. 598-5341 Res.

"NORTHRIDGE AREA"
The owners have moved east and must sell this immaculate split-level home. Situated on a park-like ½-acre lot, it offers 3 bedrooms, living room, dining room, 2 bathrooms and finished family room. Many extras are included in the realistic price of $69,900. MLS.
BILL CARNEGIE
477-7284, 24 hrs. 652-3627 Res.

A GLEN LAKE BARGAIN
Three bedrooms with master en-suite. Large eating area in kitchen. Living room with rock fireplace and dining "L". The full open basement is just right for development with a roughed-in 2nd fireplace and 3rd bathroom. The owner is moving to the mainland and wants a fast sale at $55,500. In my opinion, this is a genuine bargain!! Better hurry on this one!!!
BILL CARNEGIE
477-7284, 24 hrs. 652-3627 Res.

Immaculate Home Burnside West
Offering 3 bedrooms; living room with fireplace; dining room; bright kitchen with eating area; full basement with drive-in garage; rec room; workshop and possible 4th bedroom. Priced for action at $59,900. MLS.
Bill Carnegie
477-7284, 24 hrs. 652-3627 Res.

British American Realty Ltd.
385-1431

BRADY BUNCH $145,000
Would be accommodated comfortable in this magnificent residence offering over 2700 sq. ft. main floor including 5 bedrooms and family room.
Plus ground level entrance in-law suite comprising of 1700 sq. ft. beautifully finished including fireplace.
Only 7 years old on .77 acre fully fenced and professional landscaped, great 3-car drive in garage a rare find for a large family.

$75,900
—Tudor style
—1350 sq. ft. main
—4 bedrooms
—large rec. room
—old brick F.P.
—huge 13x24 sundeck
—7 years young
—Metchosin

$62,900
View and make your offer as owners are transferred and must sell this immaculate 4-bedroom, 9-year-old home. Full high basement with large tudor style family room plus drive in garage, on a nice 60x157 lot in the Gorge.

CHARACTER $49,900
Large character home most recently updated with 4 bedrooms plus extra bachelor room in full basement. Nice lot, double detached garage. Excellent in-town location for a low low price.

UNDER $47,000
975 sq. ft with large 12.6x10.3 master bedroom, living room with f.p., big kitchen plus utility room on a fully fenced 45x136 lot with good in-town location at $45,900.
OR
7-year young 2-bedroom, 850 sq. ft., large modern kitchen plus laundry and storage room on a quiet no through st. Close to downtown at $46,900.
OR
Solid older 3-bedroom home, a large and beautiful lot 65x132 in Marigold area. Vendor will include stove, fridge, washer and freezer at $44,500.
For further information or viewing Call
Lee Wrobel or Randy Small
388-5275
Pager 654 or 395

MUST SELL. BY OWNER. $41,900. Across from park, cosy bungalow, 3 bedrooms. Close to everything. 1 block from Jubilee. Vacant. Electric heating. 200 amps. Stove, fridge, new w-w carpet, drapes. For starter, retired, or nurses. Low taxes. Financing negotiable. 595-8604.

AFFORDABLE 2-BEDROOM home, on quiet cul-de-sac in Esquimalt. Wall-to-wall in livingroom and bedrooms. Fridge, stove, washer, and drapes included. 811 Condor. Close to school. Asking $39,500. To view call 385-4098. No agents please.

LEVERTON RLTY.
385-8012

250 HOUSES FOR SALE

Montreal Trust

4 BR Affordable At $62,900
3 BRs on main. Full basement with 2-pce. washroom and nicely finished family room with bar. Immaculate home. Oak floors throughout. MLS.
386-2111 MIKE McKENNA 592-3611

ESTATE SALE
1.23 Acres tremendous sea views. Spacious 3-BR 7-year cedar rancher, master ensuite. Fireplace in living room. Sliding glass doors from dining room to sundeck with terrific views over Sooke Bay and Olympics. Carport, electric heat. Offered at $69,000.
386-2111 ART PEAKER 477-3957

CHARMING AND Immaculate Home
Custom built residence in North Saanich set in a delightful garden. Space for a tennis court. 20 foot living room with stone fireplace and 2 double BRs all with oak floors. Dining area opening onto sundeck with some seaview. Good kitchen and bathroom.

Full high basement with 3rd BR, 20 foot rec room with stove, 3-Pce. bathroom, 20 foot utility and workshop and R1 4th BR or den. Carport and space for parking. Excellent garden shed. 1½ miles to golf course. 1977 taxes $537 gross. A delightful and well kept property. Exclusively listed at $59,500.
656-3924 MAJOR LACE 656-2438

Grocery Store and Living Quarters
Close to proposed new hospital and overlooking Portage Inlet. Very attractive and comfortable living area with built-in stove and oven. Store is operated on short hours presently and could be expanded.
386-2111 WELLS HOOKER 652-3634
386-2111 ALAN WESTGATE 656-2423

Reduced to $48,900
2-BR home with living room and fireplace, dining room, family room in full basement with hot water heating. Home in excellent condition.
386-2111 WELLS HOOKER 652-3634
386-2111 ALAN WESTGATE 656-2423

SPLIT LEVEL BRENTWOOD $64,900
1,286 sq. ft. of living space. Open views on one-third of an acre. 3-year-old, cedar stucco home of unusual design. Living room 19'8" x 13'3". Kitchen 16'7x10'4. Vacant now. Immediate possession arranged. Exclusive.
656-3924 DAVE WOOD 652-2198
656-3924 MAJOR LACE 656-2438

$39,900 SIDNEY
Exceptionally good opportunity to purchase a small home close to downtown Sidney. Carport—fenced. MLS. Very good condition.
656-3924 DAVID WOOD 652-2198

LAKE HILL
Located in this desirable area, clean and sparkling 2-BR home and it maybe the property just for you. New wall to wall carpet in living room. New interior decoration. Roof and down pipes. Asking $48,900. MLS. Naturally you will want to call:
386-2111 D. BECKNER 477-4994

WONDERFUL SEAVIEW
Nestles in this secluded wooded setting with a natural spring. This 5 BR., 3 bath offers easy living with over 2,700 sq. ft. designed for your familys indoor-outdoor living. Lower level offers total retreat with its garden patio, and view of sea. 2 fireplaces, huge sundeck, double carport. Call now to see this beautiful property. MLS. $127,500.
386-2111 D. BECKNER 477-4994

GARDNER REALTY Ltd.
895 FORT ST.

OPEN HOUSE
228 BURNSIDE W.
SUN. 1:30-4:30
ONLY $65,800
5-yr-old exceptionally spacious 3-odrm, quality built home. Has large entrance hall. LR with Bay Window, arch type brick F.P. and built-ins. Separate DR, walnut kitchen with built-in dishwasher and separate eating area. There is a professionally finished 15x35 family room, 3-pce bath, roughed in 4th bedroom and utility room in "out of ground" basement. (Would make an excellent in-law suite). This home is immaculate and truly displays old country craftsmanship. MLS 23261.
385-7721 Bill Weiss 598-8443

MOVE TO THE COUNTRY
This ultra-modern 2-bedroom home is designed for indoor-outdoor living in a treed setting of tranquil charm. It has about 500' of creek frontage with duck and trout pool overlooked by the kitchen and living area through a wall of windows, and from the large cedar sundeck. All tastefully screened to allow complete seclusion and privacy. This home is an experience to view. PROCED RIGHT AT $62,900. MLS No. 24547.
385-7721 Bill Weiss 598-8443

SEASPRAY PROPERTIES LTD./ REALTORS

LOOKS ARE DECEIVING
789 HOCKLEY
This fantastic family home offers you: 3 or 4 bedrooms, LR with fireplace, all appliances, attached garage and workshop. Large lot. ONLY $4,000 DOWN ON THE ASKING PRICE OF $46,900.
MT. STEPHEN SLOPES
1247 ACTON
Use the income from the self-contained 1 BR suite to reduce your monthly costs while enjoying your family with excellent accommodation in this well located 2-year-old home.
ASKING $67,900

COUNTRY LIVING AT IT'S BEST
BROOKVIEW PLACE
A unique contemporary home featuring the "natural look", while offering you a fantastic family home on a pleasant fully landscaped 2-acre lot in Metchosin off Happy Valley Road.
ONLY $89,500
For further information on the above properties contact:
386-3124 J. COLWELL 479-4670
386-3124 R. LUCAS 592-2159
386-3124 F. STAPLES 477-9177

UNUSUAL OPPORTUNITY SIDNEY
One bedroom home. Needs some finishing. Will consider car as part payment. House has all new plumbing, heating, and wiring. Good roof. Built-in oven and countertop range. Black bathroom fixtures. $32,900. 656-3317.

250 HOUSES FOR SALE

SINCE 1887 Pemberton, Holmes Ltd.
1090 Sort. St. 384-8124

CENTRAL SAANICH
With outstanding pastoral views of Mt. Newton X Rds valley, this modern and spacious 3-bedroom, 2 bathroom house is in top condition inside and out. Well insulated including thermopane windows and sheathed in aluminum siding for easy maintainance it offers the busy executive time for the many leisure pursuites available in the area. MLS. 21681. $65,000.
JOHN BELL 477-2562
GILES PERODEAU 656-4525

LAKE VIEW
Immaculate 3-Bedrm, 1½ baths, expensive W-W. Floor to ceiling fireplace with feature wall. Den or 4th bedroom and much much more. View of lake from sundeck. Place: 272 Shawnigan Lake Rd. Price: Just $53,200. Condition: Like New. MLS 25339. Call now: DEL WILLIAMS
384-8124 OR 385-9855

PEACE QUIET VIEW
5355 ALDERLEY offers all of the above. Situated among fir and fruit trees on 2-3 of an acre, this brick bungalow is a winner. Large living rm with corner brick FP and large windows looking out over patio to the sea. 3-Bedrms, dining room, kitchen with another corner brick FP. All for $84,000. MLS.
D. E. WILLIAMS 385-9855
CLIFF ANDERSON 477-3994
Office 384-8124

EYES RIGHT
NAVY PERSONNEL SHOULD DO AN EYES RIGHT AT 619 NELSON ST. IDEALLY SITUATED CLOSE TO DOCKYARD. Well priced at $42,000. This older house needs decorating, is zoned for town houses and would make a good rental and building property. 3-Bedrms, living rm, den, large kitchen. MS 25221. To view call:
DEL WILLIAMS
384-9855 OR 384-8124

TWO IN ONE
Live and earn with this handsome well-maintained DUPLEX at 3610-12 SAVANNAH AVENUE. Completely self-contained each side, full high basement partially developed. Basically 2 bedrooms each side but could provide 4 each. One side rented $325 monthly. Offered at $59,500. MLS.
To view the interior call:
384-8124 MR. GREENE 385-0795

FABULOUS
is one word to describe this unique opportunity to buy a lovely 2-bedroom condominium for $10,000 below its original price! Mortgage foreclosure is the reason and we have 2 left that MUST BE SOLD in "THE LADY ALEXANDRA" by the sea at 137 Bushby Street just off Dallas Rd. Large living rooms, 1½ bathrooms, beautiful kitchen with high grade appliances including washer and dryer. Luxury carpets. Come and see the value offered. MLS.
TUES. to FRI. 2 to 4 P.M.
From $41,500 — Terms arranged.
A. J. GREENE 385-0795
MILDRED STAPELLS 384-8075
pager 506
PEMBERTON, HOLMES LTD.

HOBBY FARM
4 BDRM—5-YR-OLD BUNGALOW ON 2¼ ACRES IN COBBLE HILL 1355 FISHER ROAD
Large living room with fireplace. Dining room with sliding glass doors to 22x8 ft. sundeck. Kitchen with eating areaa, developed basement. Loads of room for chickens, turkeys, sheep or hogs. To view call:
D. E. WILLIAMS
384-8124 385-9855

Pidley Bros.
Development Co. Ltd.
FRIENDLY PERSONALIZED SERVICE IN OUR GROWING WESTERN COMMUNITY.

COLWOOD
BUY OF THE WEEK $59,900
New attractive, cathedral entry home, 3 bedrooms, raised brick fireplace dishwasher, basement and carport on a nice treed lot close to schools and shopping. 3285 Wishart Rd.
We have a variety of other new homes in same pleasant country location all with Five Year Warranties.
Wishart Rd. Homes On Display
Weekdays 6:30-8:30
Sat. & Sun. 2 - 5
Turn right off Metchosin Rd. at Colwood Firehall.
FOR FURTHER INFORMATION CALL 478-1721

$47,900 RANCHER
Attractive 2-bedroom home very well maintained and decorated on corner lot, fully fenced. Workshop and tool shed. Fruit trees. Ideal starter or retirement, situated in Langford. New listing.
Mr. P. Sivertsen, 477-4949
City Brokerage, 386-3547

$99,500
2280 Lansdowne Road
Immediate possession, attractive, modern one-floor plan of seven rooms. Sunken living room two fireplaces, three bedrooms, den and fireplace, double plumbing, double large garage. Paved drive, wide lot plus greenhouse. Clear title. On high Lansdowne. Oak Bay. Exclusive.
MARCONI REALTY
386-3941

BY OWNER
Home with charm in high Quadra Area built 1961 in beautiful condition lovely views, handy to everything. 4 bedrooms, living and dining room with fireplace, 2 bathrooms, large kitchen with deck off, family room with fireplace, work or study room, laundry room, all aluminum greenhouse attached, easy care gardens planted, consider appliances, many pleasant surprises. $69,500. 384-0240.

WILLOWS BEACH AREA LEGAL DUPLEX $99,500
Drive by 2619 Cavendish, phone to view. 592-1052. Separate entrances lead to self-contained suites. Each spacious unit offers separate dining room and 2 bedrooms. Lower suite includes stone fireplace. Attractive garden offers fruit trees, grape arbour and large separate garage.

SELLING BY OWNER
This home is more than a house. $81,900. For sale by owner, new, near university. 4-level split, quality and tastefully designed. 2 bathrooms, 4 bedrooms, 2 fireplaces, landscaped, "S"-shaped driveway. No agents. 477-2513.

BY BUILDER
3653 Doncaster Drive. 1820 sq. ft. finished. Plus half basement and storage area. Living area top floor, bedroom second floor. Thermo windows, fully insulated, electric heat, well decorated. Good quality floor covering. Open to view 1-4:30 Sat. and Sun. Phone 477-0784.

OAK BAY
5 Bd. Rm. family home. Immaculate condition. Large LR., separate Dn. Rm. Den and rec. Rm. dn. Close to Willows Beach and schools. $83,500. F. Marshall, 592-2202 or Douglas Realty 388-5911.

250 HOUSES FOR SALE

VR Victoria Realty LTD
386-3585

OPEN HOUSES

820 CONDOR
SUN. 2-4
$38,900
Ideal starter, Colville Gorge Vale golf area, nicely fenced back yard, with storage shed. 2 bedrooms, half basement, good furnace, new hot water tank, includes stove and fridge, needs a little exterior paint, but inside is excellent. Call me to view, MLS, Jack Lidstone, 477-9262; 386-3585.

10-3060 HARRIET
SUN. 2-4
Spacious 3-bedroom townhouse, living room with striking fireplace, in-line dining room, 10x14 kitchen with dishwasher, range, fridge, laundry area with washer and dryer, 20x11 room for storage or could be a family room. Double drive-in garage. Very quiet adult oriented and low $300 assessment. All this for only $49,900. We know this is good because we live in No. 5. ROMA NICOLL MOLYARD, your hostess, 388-3585, res. 384-4827, MLS.

ROCKHEIGHTS
This 13-year-old 4-bedroom home offers over 1900 sq. ft. on the main with 2 bedrooms, allowing a very spacious living room, dining room and kitchen with breakfast nook, all have very large windows for the fabulous view. LOWER LEVEL: 2 bedrooms, 3-pce. bath plus a huge rec. room. This property has got to be the most desirable location in the area backing the home is a park. Double parking (covered). New MLS. $85,000. Call Jack Lidstone. 386-3585, 477-9262.

ESQUIMALT CHARACTER IMMACULATE
A HOME YOU WOULD BE PROUD TO OWN, will suit a family or a couple. Extra large living room with fireplace, separate dining room, beautiful kitchen with eating area and built-in dishwasher, 2 good bedrooms, some development in the full basement including workshop area and laundry room. Nice lot with extra parking. BE THE FIRST TO SEE THIS LOVELY HOME. Priced to sell at $55,900. Grant MacFarlane or Colin Munro, 386-3585.

FEATURE HOME 3 BDRMS, 3 BATHS DEN, FIREPLACE
Lovely home of superior quality and charm, created thru superb planning with spaciousness. Gorgeous liv rm with full width white sugar rock fireplace and feature rose wood panelling, family size din rm, stunning kitchen with codles of cabinets and counter space, plus a special serving counter and space for an upright freezer and lovely dinette. Master bdrm en-suite. DOWN is a delightful den with fireplace, 3rd bath and laundry, panelled games rm., low taxes, additional parking, close to schools and handy to beach. Terrific value $62,900. Call Morris Lund, 386-3585, anytime.

FAIRFIELD $59,900
A spacious home with character, offering 1168 sq. ft. x 2 bdrms, living room, formal dining room, huge kitchen loaded with cabinets. Basement with in-law suite on a 60x120 lot, Separate garage. MLS. Grant MacFarlane, 386-3585 res., 479-8528.

ESQUIMALT BEST BUY $49,900
Modern home, 4 bedrooms, living room with FP, good basement, separate garage, nicely located, MLS. Contact Grant MacFarlane, 385-3585 res. 479-8528.

NOW $60,900
The vendor has bought a Townhouse at Admirals Harbour View and are prepared to pass the savings on to you. This now has to be one of Central Saanich's best buys. A three-level split, 3 bedrooms, finished rec room, garden level access through sliding glass doors in the dining room, lovely natural rock fireplace, one 4-pce and 2 two-pce. bathrooms, balcony off master bedroom. A MUST SEE HOME. Call today. (MLS). Jack Lidstone, 477-9262; Lew Moillet, 477-9231; Office 386-3585.

4 BEDROOMS UP
This home is located in town an what a delight. Separate living floor, separate bedroom floor and yes, a full basement with rec room and bar. An immaculate home well priced at $73,900. MLS 24596. To view:
CALL ME!!
SPENCER LEE
477-3593 Mobile JL 38650 595-5171
Canada Trust

SACRIFICE BY OWNER
This magnificent home has been reduced $30,000 from the original asking price. Sea, Island and Mt. Baker views. 2,500 sq. ft. finished. 3 large bedrooms, 4 baths, 27x18 L.R., 17x13 DR. Secluded and richly landscaped. $129,900. Phone 658-8958 or 382-5701.

OPEN HOUSE SIDNEY
9675 FIFTH ST.
FRI., SAT., SUN, 1-5
Immaculate home. Just like new. Bright living and dinng area. 2 large bedrooms, Vanity bathroom. Separate laundry room. Cabinet kitchen. Glassed-in back porch. New carpeting throughout. Covered patio. Over 900 sq. ft. Low taxes. $47,900. 656-3317.

BY OWNER COLUMBIA DR.
Transferred, must sell, 9 month old ranch style house, 3 bedrooms, 1½ baths, 2 fireplaces, large living room with feature wall. Large kitchen, dining room, finished rec room, 2 car drive-in garage, extremely quiet street, owners are non-smokers. Asking $73,900 or offers. Telephone 477-7097.

BY OWNER, $37,000
Within 3 mile limit on large lot on quiet street off Cloverdale. Small house situated for ideal expansion. Don't drive by this one, call 477-4198 to view 12x18 sunken living room, fair sized kitchen with possible breakfast nook, one roomy bedroom, 3-piece bathroom, large dining area, possible second bedroom.

PRIVATE, 2-BEDROOM, FULL basement house plus 2-bedroom cottage, Saanich. No mortgage to raise. Cottage rented at $180 per month. Residential setting. Price is $49,240, $1000 down payment required. 478-4671 or 385-3822.

ONLY $62,500
5 Bedroom, 3 bathroom, 4 year home, 2000 feet finished. Area new homes BRENTWOOD, large fenced, landscaped lot. Immaculate. 652-5805.

GORDON HEAD $60,500
DIRECT FROM BNILDER
1586 Hawthorne
Open House Sat. and Sun. 2-4 p.m. For more information please come and see for yourself or call 477-0588, 477-6718.

COLWOOD. LOVELY one-bedroom basement suite. Fridge, stove, W-to-W. Drapes, utilities. Small pet OK. $185. July 1. 478-8575.

250 HOUSES FOR SALE

BY OWNER, CONVENIENT LOCATION, beautiful Brentwood Bay, near new, three-bedroom, full basement, second fireplace and bath roughed-in. Real potential, in-law suite, a best buy at $59,900. Phone 652-3891.

PRIVATE SALE
New attractive, Cathedral entry home, 3 bedrooms, sundeck, full basement, carpeted throughout, 2 fireplaces, fenced yard. Drive by 4128 Shelbourne St.
656-8728 GARY HORWOOD 385-1451

PRIVATE SALE
Large lot, about ¾ of an acre, three-bedroom home. Open plan, some Danish furniture may be included, immediate possession. 479-5643 or 479-7768.

FOR SALE: $1,000 DOWN, $329 per month, 3-bedroom 2-storey home in excellent condition. Two fireplaces, new heating, plumbing, electricity and carpeting. $34,000. 478-4671, 385-3822.

A.H.O.P.
3 BEDROOM DUPLEX
8% financing, 1250 down, large treed lot, fireplace, low monthly payments. 477-8633.

Izik Home Realty
RESIDENTIAL SALES
PROFESSIONAL APPRAISALS
383-8522

253 COUNTRY HOM

253 COUNTRY HOMES AND PROPERTIES

Park Pacific
383-4124

DEAN PARK ESTATES

MILLION $ $ VIEW
Magnificent ocean and mountain view not only from the Living room and separate Dining room but the Kitchen as well! Features already in this 3-Bedroom no-bsmt. home includes: Shake roof, Thermopane windows, Vaulted ceilings, Built-in intercom, stereo, and vacuum, F-C fireplace. All this and more for $95,900.

NESTLED IN THE TREES
What a location for his no-bsmt. home olcated on the end of a quiet cul-de-sac! From the exterior of rough-cut cedar siding and shake roof to the 1450 sq. ft. interior (3 Bedrooms, 2 full baths, Family room) this home oozes character. $96,000.

FAMILY PLAN
Architect designed Hucker-built with the family in mind. No cramped feeling here with an 1870 sq. ft. main floor area. Cathedral entry, 3 Bedrooms, 2 Baths, Large Living room, Dining room, Kitchen areas, Step saving main floor laundry, plus a full basement for further development. $109,000.
INTERESTED IN ANY OF THESE? FOR FURTHER INFORMATION AND-OR VIEWING CALL:
MURRAY K. LAWSON
656-7041
after 7:00 call 479-8813

PRIVACY
On this 2.02 acres of trees and meadowland. Beautiful Tudor-style 4-bdrm home with thermo-windows, electric heat, heatilator F.P. etc. A very economical home to relax and enjoy life in. Yours for only $125,000.
656-5584 Ted Phillips 655-5337
656-5584 Ben Richardson 656-6958
BLOCK BROS. REALTY LTD.

5.5 ACRES
2 BR full basement home, year-round stream, swimming pool, 2-car garage. Price $84,000. F. Marshall 592-7202 or Douglas Realty 388-5911.

256 WATERFRONT PROPERTIES

BIG, BOLD, BEAUTIFUL AND BY THE SEA
On 1 acre of sheltered waterfront in Sooke Harbour this eminent home offers 4000 sq. ft. of living area on 2 completely finished levels. 5 bedrooms and den, 3 bathrooms, formal living room with bright FP, Separate dining room, 18 ft. family room off kitchen. Graciously entertain in the 31x21 ft. recreation room with wet bar and fireplace. A home distinctively modern in every way and located in Sooke's most prestigious area. $149,000.

TAJ MAHAL I AIN'T BUT MY SETTING'S NICER
87' of usable Ocean frontage on over a ½ acre of level workable land. Owners have added an 800 sq. ft. Split Level to the original bungalow making this home a total of over 1400 sq. ft. 3 Bdrms, 2 Baths, Fireplace, huge sundeck, ½ bsmnt. Home located 25' off beach with beautiful views of Sooke Basin. Asking only $63,900.
For Sooke Properties
Call The Sooke Specialists
Rona Higgs 642-3825
Pat Therrien 642-5138
Ray Nestman 642-5859
Juan De Fuca Realty 642-5244

BROWN BROS. on LANSHARD
"People Helping People"

SECLUDED WATERFRONT
Everchanging views from this quality constructed, spacious, two bdrm. Tudor style home. 2.48 acres, gently sloping property. Nicely freed and sheltered from the prevailing winds. 240' of waterfront. Generously proportioned living and dining rooms offer oak floors and stone fireplace. Superb views. Compact kitchen, cosy den, two 3-pce. baths. Attic with potential. Hot water heat. Small greenhouse. Double carport. Extensive paved parking. Quiet Ten Mile Point location. Truly a home of quality and warmth, only 15 minutes from downtown Victoria. Call now.
Only $190,000 MLS
JIM KENNEDY 592-9078
DON MESSAGE 477-3715
or 385-8771 (anytime)

DO IT NOW WATERFRONT HIDEAWAY
$ 29,900
5.62 ACRES
The ideal spot to build that cosy log cabin hideaway you've always dreamed of with swimming and fishing right at your door. Beautiful big thickly treed acreage on the south bank of the delightful Cowichan River near the lovely little town of Cowichan Lake west of Duncan. Just an hour's drive from downtown Victoria. Full details on request.
386-7521 JOHN PLATT 383-2700
BOORMAN INVESTMENT CO. LTD.
1111 GOVERNMENT ST.

NORTH SAANICH
Beautiful post and beam home on ½-acre. Magnificent wide view of the sea, Islands and mountains, 75 feet of waterfront.
Large living rm., and dining rm., opening onto sundeck. Well appointed kitchen with big breakfast area, dishwasher. 2 bedrooms up and 1 bedroom (or gen) in ground level basement. 30' fully finished recreation room. 2 rock fireplaces, masses of closets, and storage. Excellent parking space. Intercom easy-care landscaping. A fine quality home on a quiet road. $124,900. ML 20944.
656-3924 MAJOR LACE 656-2438
MONTREAL TRUST CO.

WATERFRONT ESTATE
One of Vancouver Island's finest locations: On Bare Point, just 12 miles from Duncan. 4.51 acres with 630' of waterfrontage on Stuart Channel offering total privacy in the park-like setting. Residence was built with the best of materials and is situated to take advantage of the ever changing views. With close to 3800 sq. ft. of living area, the graceful, one-level home offers elegant living for even the most discriminating. By appointment only $190,000.
For more information on the above, please contact Paul Osborne, J. H. WHITTOME & CO., LIMITED, 746-6161 Eves. 746-5329.

Boating, Fishing
This five-bedroom home, situated on E. Sooke Basin on two acres affords privacy, comfort and built-in recreation. Close to the best fishing in our area. Large living, dining, and family room areas. A dream of a kitchen. Over three thousand sq. ft. of living area. Many, many excellent features you should inspect for yourself. Call 479-1667 anytime or 477-0982.
G. LIDSTONE
J. H. Whittome & Co. Ltd.
Royal Oak Branch

WATERFRONT HOME
Northern Chemainus exceptionally well maintained home overlooking Stuart Channel. 115' waterfrontage, fruit trees, 4 bedrooms, bathrooms, 1,800 sq. ft. separate dining room, spacious living room, rec. room, workshop, cooler. Only $71,500.
CONCORD ESTATES 921-5613
EDWIN ANDERSON 941-2231

FACING JAMES ISLAND
3 acre, 2 bedroom home. Sundeck, utility room, separate garage and workshop. Good beach access, fruit trees and flower garden. Asking $75,000. Call owner, 656-2868 to view.

GORDON HEAD. ½-ACRE PROPERTY in prestigious, secluded area. Spacious, meticulous 1800 sq. ft. house in parklike setting with fantastic views. Asking price $139,000. Phone 477-5564.

APPROX. 65' OF WATERFRONT and a beautiful 3-bedroom home for only $74,900. By owner, 388-9233 or 656-6874.

256 WATERFRONT PROPERTIES

SINCE 1887 Pemberton, Holmes Ltd.
1000 Gov't. St. 384-8124

A HOME FOR ALL SEASONS
We have a listing on the seafront side of Parker Ave. which we are justifiably proud of, and which we would like you to see. If you hesitate about waterfront because of the additional cost, we think that you will be astronished at what this property has to offer, particularly when it is compared with available non-seafront homes in the same price range. A beautifully built and appointed home on an absolutely prime half-acre lot. The price has been reduced to $149,500. MLS 23727. Call soon.
JOHN BELL 477-2562
GILLES PERODEAU 655-4525

WEST SAANICH ROAD
3.5 acres overlooking Saanich Inlet near Cole Bay. Handsome modernized country home. Very large living-dining room, 3 bedrooms, two with ensuite. Large modern kitchen with eating area. Heated outdoor pool, 2-room cottage. Small 2-stall barn and green house in lovely orchard. Subdivision potential. $175,000. MLS 24784.
JOHN BILL 477-2562
GILES PERODEAU 656-4525

RANCHER
Waterfront: 8029 ARTHUR DRIVE. 100 ft. on a good beach. A half-acre of easy-care property. A private mooring buoy. 2300 ft. of well-designed living space. 3 bedrooms — 2½ bathrooms, separate dining room, den, family room. Immediate possession. $154,900. MLS.
JOHN BELL 477-2562
GILES PERODEAU 656-4525

ARDMORE AREA WATERFRONT RESIDENCE
A modern three bedroom home situated on over half an acre of property on Saanich Inlet with easy access to the beach. In addition to the large living room and dining room the leisure areas include a panelled family room off the kitchen, large recreation room and a separate guest wing or studio with fireplace, kitchenette and powder room. Other features include a large sundeck overlooking the waterfront, a patio, double car accommodation and parking, concrete sea wall and off shore boat moorage.
LISTED AT $165,000
To view please contact
ERIC GRAHAM
595-1535 386-7521
BOORMAN INVESTMENT CO. LTD.
2045 CADBORO BAY ROAD

OVER 1 ACRE WATERFRONT
16 MILES TO TOWN
Boat moorage — anchorage. Good beach. West exposure. One-bedroom summer home. $100,000. MLS 24017.
CALL JOHN HOLMS AT 386-7521
BOORMAN INVESTMENT CO. LTD.
1111 GOVERNMENT ST.

SUPER VIEWS
2,800 sq. ft. of the best construction and design, conveniently located waterfront, near Sidney. 3 or 4 bedrooms, 3 bathrooms, superb views, easy care lot. Much much more, MUST TO SELL $143,000 (MLS). Bruce Champion, 386-3585, anytime. Victoria Realty Ltd.

3 ACRES — OCEANFRONT
Located on Denman Island, 10-minute car ferry trip from Vancouver Island, $1.00 return for car. Good beach, southern exposure, fine cottage suitable for summer use or could be year round. Price $55,000. New listing, call now to E. Scott of H. J. W. EVANS LTD. 100 Wallace Street, Nanaimo, telephone 753-2481.

CADBORO BAY
3 bedroom, 2 bathroom, 1,600 sq. ft., no-step bungalow with separate family room featuring private footpath to beach and quiet 75x125 ft. lot, $79,000. Waterfront fans call BRIAN RIPLEY 598-5643 or 592-2431. Lansdowne Properties.

WATERFRONT!
PLUS swimming pool
PLUS 5 Bedrooms
PLUS family and rec room
Totally wonderful living in a great location close to all schools and Racquet Club, $199,000.
JEANNIE DEWHURST 384-8001 or Res. 477-6040 Royal Trust

COWICHAN LAKE
2.4 acres, 238 feet, safe beach, very private as property extends to low water mark. Sale by owner for $85,000. 745-6650 or Box 83, Youbou, B.C. V0R 3E0.

258 CONDOMINIUMS and TOWNHOUSES

VIEW CONDOMINIUMS
The Best Value In Victoria
FOUR ACRES of hilltop land offering fantastic views. Situated in Gordon Head, OAKDALE ESTATE, is just steps away from the library, shopping centres, bus and recreation facilities. Spacious 2-bedroom suites with large balconies. All the extras you expect in a quality home. Priced from $49,900.
Come and Have a View
You'll be Happy You Did
Oakdale Estate
3960 Cedar Hill Road
At McKenzie 386-6762
Landmark Properties Ltd.

1009 McKENZIE
$42,900
A beamed ceiling, interesting loft arrangement, and sunny outlook combine to make this two-bedroom, plus den, home an attractive buy. Included are tennis courts, sauna, pool, games room, etc.
386-7521 IAN BOORMAN 592-3335
BOORMAN INVESTMENT CO. LTD.
1111 GOVERNMENT STREET

TOP VALUE SPENCER CASTLE
Due to owner leaving Canada $5,000 reduction on their luxury 2 bedroom 2 bathroom condominium. Floor level suite with spacious private patio, private side entrance. All appliances including washer and dryer. Luxurious carpeting and quality draperies. Heated indoor swimming pool, sauna, recreation facilities plus guest accommodation. Price $71,900. To view phone
C. H. HOLLAND REAL ESTATE
620 VIEW 592-9784 or 386-1616

RETIREMENT DELIGHT
This 3rd floor 1-bedroom condo is ideal for the elderly or infirm. Bus stops at the door, elevator to each floor, ½-block to shopping, bank and pharmacy. Asking $33,500. Appliances included.
CAROLE BORGENS
386-3231 384-8075 pager 271 478-5963
BLOCK BROS. REALTY LTD.

MUST SELL — BY OWNER
3-Bedroom corner suite, 1175 square feet. Wall-to-wall, fridge and stove. First mortgage of $32,300 at 10 per cent. Asking $37,500. 384-0278.

258 CONDOMINIUMS and TOWNHOUSES

THE WESTPORT CHALLENGE
"To Find a Better Value in Condominium Living in Victoria"
We offer not only spacious, well-appointed 2-bedroom homes, but a retreat to nature. WESTPORT Homes have sea views even on the ground floor, large bright kitchens with eating area and underground parking. These are only some of the amenities. These homes are nestled in a beautiful parkland setting. Where else can you get so much for so little?
CAN YOU BELIEVE OUR PRICE RANGE IS ONLY $34,900 to $49,900
Take the Challenge
Seeing is Believing . . .
COME OUT ESQUIMALT ROAD . . . TURN RIGHT AT LAMPSON . . . TURN RIGHT AT WORDSLEY.
1020 ESQUIMALT ROAD
WE'RE OPEN TUESDAY THRU SUNDAY 1-4
Westport
For information, Salesman 388-5679 or EY Construction Ltd., 658-5871.

the Permanent For Sale
1125 DOUGLAS ST. 382-9191

OPEN TUES. 2-4
407-1101 HILDA
Owner has been transferred and this spacious 2-bed suite is being sacrificed. It's ready for your to move into. The master bedroom has a full 4 pce. ensuite. Very tastefully decorated, drapes, sundrapes and appliances included. MARCEL STOCKER 479-8324 SOPHIE HARDER 382-9903 OFFICE 382-9191.

OAK BAY, SEA GLIMPSES
Two bedrooms and den located near the marina. LR 21x13.4, electric fireplace, storage in the suite plus locker. EXC. $46,900.

VILLAGE GROVE TOWNHOUSE
Two-BR, no stepper, in this ideal old Island Highway location. Sliding door to patio, separate dining. Exc. $48,500.

CLOSE IN, CONCRETE CONSTRUCTION
Just $36,900 for this 2-bedroom view suite on the high part of Johnson Street. Underground Parking. MLS.
SID HASLAM 477-1994 GRAY LAITE 656-5267 OFFICE 382-6191.

OAK BAY AVE. DELUXE $46,900
This lovely large 2-BR condominium has premium carpets and appliances and many other extras. Centrally located, it offers the best living. New MLS. PAUL HYATT 382-9191, 656-5257.

CANADA PERMANENT TRUST COMPANY
SOUTHPORT
One of the best buys in the city — featuring 2 bedrooms, one and one-half baths, large living room and dining room in line and one of the largest kitchens you will ever find in any residence, large private patio and lots of storage space. Full price of $39,900. Owner leaving the city and must sell. MLS 25372.
388-4434 JOHN BUNYAN 383-7777

$22,900
One bedroom condominium in excellent condition, close to shopping, town buses etc. On 3rd floor with elevator and controlled entrance.
MLS 23758.
EVAN WILLIAMS 388-4434
LEO PIGERT 479-8049
388-4434 598-1975
WESTMOST REALTY (1977) LTD.
920 Hillside 388-4434

ORCHARD HILL
3 bedroom, full basement townhouse, carpeted thru-out, fireplace, swimming pool, asking $43,900 including appliances. MLS. DAVE MARSHALL 386-2955 or 384-8948.
CENTURY 21 Mayfair Realty

CONDOMINIUM LIVING
Opportunity to own one of the nicest units in town. Two large bedrooms, 27' open balcony. Beautifully decorated and ready for you at $43,900 MLS. PETER SYKES, 386-2955 or 382-3216 or LEIGHTON NOBLE, 386-2955 (24 hrs.) or 388-6275, Pager 769.
CENTURY 21, Mayfair Realty

SUPERB VALUE!
Unique new James Bay town residence:
—Over 1500 sq. ft.
—Three bedrooms.
—Two balconies.
—Fenced patio and yard.
—Wood burning stone fireplace.
—1½ baths
—Luxurious broadloom.
—Maximum privacy.
—Many more quality features.
Owner will sacrifice, $56,900. 388-7463

FOR SALE OR RENT ON MAUI, HAWAII
A luxury condo on beach front. Lanai overlooks pool and SW coast, 2 Bedroom, 2 bath, wall-to-wall. Beautifully decorated. Lavishly furnished with all appliances. Best linens and paintings. Photos available. $181,000. $31,000 cash to mortgage. Phone 592-6061, 9-12 noon.

JOFFRE MANOR
1121 ESQUIMALT RD.
One, two and three bedrooms, $31,200 to $45,900. Next door to Municipal facilities and shopping. Featuring large workshop and rec. room.
OPEN TO VIEW DAILY 1:30-6:30
CLARE BROCK in attendance.
Phone 388-9662 or 598-3321.
Jack Mears Oak Bay Realty Ltd.

ROOM TO BREATHE
912 sq. ft. modern one bedroom, now reduced to $38,200. Pool, sauna, tennis court, much more, spacious rooms, all conveniences. Dave Pollard, 386-3521 days, 479-6855 evenings and weekends.

THE SAVOY
Concrete and steel building, 777 Blanshard Street. 1 bedroom suite available with large assumable first mortgage. $46,500. o.b.o. 382-0789.

Luxury condominium 2 bedrooms, southeast exposure, major appliances, many rec. facilities, open weekends for viewing. $45,900. 318-1009 McKenzie 477-1412, 479-9588.

PLEASANT 1-BEDROOM corner suite. Low maintenance and taxes. Cathedral area. Walking distance to town. 382-5490.

258 CONDOMINIUMS and TOWNHOUSES

KNOWLES REALTY LTD.
PRICES SLASHED!
NOW $26,400 to $36,000
Only 9 left to choose from at the popular
"HILLSHIRE"
1525 Hillside Ave.
across from the Hillside Mall. 1 and 2 bedroom condominium homes at prices that can't be beat on todays market.
Call: 384-8101 for further information, or better still
COME ON OVER AND WE'LL BE HAPPY TO SHOW YOU THROUGH
OPEN Mon. to Fri. 10:00-5:00
Sat. and Sunday 1:00-4:00

TOP FLOOR CORNER SUITE
3 Bedroom, family unit. Maximum privacy — Convenient. Asking price $32,000. (MLS) 384-8101 Ken Porter 656-5235

Western HOMES Ltd.
1037 CLOVERDALE AVE. 386-3494

$45,900
—SELL OR RENT TO PURCHASE
—TWO BEDROOM
—OCEAN VIEW
—ORCHARD HOUSE
Call now for:
OPEN HOUSE APPT.
G. W. BENTHAM
386-3494 (24 hrs.)

$32,900
ONE BEDROOM DALLAS AREA
Good location, well run and maintained. Must be sold. MLS 24507
Compare before you buy
JACK DAVIS
386-3494 (24 hrs.)

GLANFORD
— Townhouse — $48,900
— 3 bdrms, 1½ baths
— finished basement
Terry Smollett
386-3494 (24 hrs.)

JAMES BAY
— 3 bdrm suite — $46,900
— 2 bathrooms
— basement and appliances
Terry Smollett
386-3494 (24 hrs.)

JACK MEARS OAK BAY REALTY LTD.
Member Relocation Services Canada
2194 OAK BAY 598-3321

924 COOK STREET!
STRATA HOMES!
THESE ARE DIFFERENT!
OPEN DAILY (except Sun.)
1:30 to 4:30!
We invite you to inspect the difference.
—Daylight kitchens with Breakfast space
—Unique living-dining floor plan
—All corner suites for cross-ventilation
—All two bedrooms, bath and a half
—All priced competitively — $39,900 to $45,500.
Private and off hour viewing by phoning:
B. E. JEFFREY
598-3321 (bus.) 477-4250 (res.)

BEACH DRIVE — $38,000
Sunny two - bedroom suite across from Oak Bay Marina, low monthly assisment $45 (includes taxes, heating, maintenance, etc). Small well maintained block ideally located for those waterfront strolls. BILL RICHARDS at 598-3321.

THE TOTAL TOWNHOUSE
$58,900 ONLY 1 left 2-1464 Fort Street. Uniquetly located to city, Oak Bay, Rockland this 6 unit complex of 2 and 3-bedroom homes features honeycombed textured designs with shake mansard roof, vaulted beamed ceilings, skylights. Old brick fireplace, finished family and laundry rooms, 2 bathrooms. Bright spacious kitchen offers view windows, double sinks, garburator. Tastefully broadloomed throughout with quality drapes. All thermopane windows. Carport, courtyard and individual patios and balconies. Consider trades.
JOHN M. HUNTER
388-6425 Res. 382-1143

LORD SELKIRK
$43,900 Bargain. 835 Selkirk. Choice 2-3 bedroom suite in quiet 2-year-old well controlled brick building. Bright corner unit features spacious living and dining rooms, U-shaped kitchen, in-suite laundry room, 2 large balconies, loads of cupboard space thru-out, 5 quality appliances, rec. room, workshop, saunas, swirlpool. Must be sold.
JOHN M. HUNTER
388-6424 Res. 382-1143

P.R. B
P. R. BROWN AND SONS LTD.
"THE PEOPLE TO SEE"

TOP FLOOR
2-Bedroom condominium, excellent condition in smaller building premarily residential area. Shelbourne and Mortimer. Priced to sell — Immediate Possession. MLS 25274. $38,500
K. O. MOORE
385-3435 Anytime

LUXURY PENTHOUSE
Harbor - ocean - mountain views. 2 bedrms., 2½ baths, real fireplace, large patios, southern exposure. Price $84,000, or rent for $525 per month. 384-8075, pager 506; or 382 6783.

258 CONDOMINIUMS and TOWNHOUSES

david burr LTD.
655 FORT ST. 384-9335

RETIRE IN FAIRFIELD
One of the most desirable locations in Victoria, this 2-bedroom 1½ bathroom condominium faces Beacon Hill Park with shopping at your door, walks through the park and waterfront. Among the amenities of this 1250 sq. ft. unit are undergraound controlled parking, games and hobby rooms and the knowledge that no one can build in front of you. MLS 23869. Asking
$56,900
MADGE or DON ROBBINS
384-9335 384-9072

SEA AND MOUNTAIN VIEWS
Words alone cannot describe this top-floor 2-bedroom, 2 full bathroom condominium in Spencer Castle. This is indeed a luxury unit facing south and east with 1438 sq. ft., all appliances including in-suite washer and dryer, sun drapes, covered parking, use of 50' covered pool, saunas, games room and 7 guest rooms. MLS 24850. Asking:
$90,000
MADGE or DON ROBBINS
384-9335 384-9072

WHITTOME'S
1111 BLANSHARD 388-4271

$48,900
3 BEDROOMS
No. 10-4058 CORNERS PLACE. Turn east off Quadra and proceed to end of Kenneth St. There you will find an attractive townhouse complex. This unit offers 3 bedrooms, 1½ baths, good storage space, nicely landscaped, good play area, maintenance $20 p.m. A good buy.
388-4271 W. MICHAELS 477-4884
J. H. WHITTOME CO., LTD.

THE BEST FOR
your money — 1094 sq. ft. of condo home. 2 bdrms, 1½ baths, spacious living-dining rm., good storage, well built, 2 yrs. old, only $39,500
Ruth Lukaitis
388-4271 477-5306
Shirley Wilde
388-4271 478-2459
J. H. WHITTOME CO., LTD.

RYAN PROPERTIES LTD.
645 Fort St. 382-8135 Anytime
(1)
$47,000. 3 bedrooms, 1½ bathrooms GDN. HD. Quiet of 1701 McKenzie. Fireplace. Fenced gdn. with trees.
(2)
$45,900. 3 bedrooms, 1½ bathrooms. Fireplace, full basement, garden, $2300 down. You may use all wife's income to qualify for mortgage. Vacant.
(3)
$35,000. 3 bedrooms, 1½ bathrooms with fridge, stove, washer, dryer, $1750 down. You may use all wife's income to qualify for mortgage. High-fenced garden-patio.
(4)
$35,500 — POSH 3 BDRM. Two floors carpeted throughout wih parquet hardwood floor in dining room. Indirect lighting in living room. Fridge and stove stay. G. E. Bus Ryan 382-8135 anytime. 'I'll call back within 20 mins.)

PEOPLE STILL SMILE IN FAIRCLIFF LANE
Rustic, secluded and serene but just a short walk to the sea, bus and shops and only 5 minutes from downtown Victoria. Drive by Faircliff House today then let me show you the luxurious and completely charming 2-bedroom suite that has just become available in this delightful setting near the sea. Southern exposure, 4 appliances, basement parking, clear title, early possession. $47,900.
386-7521 JOHN PLATT 383-2700
BOORMAN INVESTMENT CO. LTD.
1111 GOVERNMENT STREET

BLUE SKY ACRES VACANT
Vendor has left this 3-bedroom unit vacant. Main floor accommodation is living room, dining area, kitchen with utility hook-ups and 2-pce. bath. Upstairs are the bedrooms and a 4-pce. bath. Located 5 blocks north of Beacon Ave. here in Sidney.
MLS. $39,900
John Bruce Bus. 656-3928
Res. 656-6131 or 656-2023
SIDNEY REALTY LTD.

HYCROFT ARMS FAIRFIELD
For retirement living. Atmosphere, location, convenience. This 2-bedroom, 1½-bathroom condo has it all. 1100 sq. ft. expertly decorated in the finest of taste. 15x12 master bedroom with ensuite, kitchen with built-in dishwasher, dining room, 16x15 living room. Corner suite in well-run and well-maintained. Fairfield building. Reduced $7,000 for immediate sale. Full price $38,900. Hurry! Call:
RICK KALLSTROM
595-5171 386-0751
Canada Trust

PRICE REDUCED TO $29,900
Here's your opportunity to obtain this lovely IMMACULATE 1 bedrm. condominium situated close to town. Ideal for retired couple. The bldg. is a QUALITY steel and CONCRETE structure which reduces fire hazard. The monthly assessment of $31.67 INCLUDES heating. See it now, call:
KEN HIGHTON
477-7291 (Bus.) 382-1419 (Res.)
D. F. H REAL ESTATE LTD.

BEST BUY
This has to be a good buy at $38,900. University area condominium. Deluxe 2-bedroom in quality brick building. Sunny and quiet, 2nd floor, west side, near the back. Includes, washer, dryer, stove, fridge, garburator, drapes and more. Let me show you.
ROY ANDERSON 477-5057
P. R. BROWN & SONS
385-3435

THAT DIFFERENT TOUCH
Let the sun shine in this well constructed 7-year-old condo. 2 dandy bedrooms walk-in closet. Entertainment size living-dining room inline. Wrap round sundeck. Only 14 units in all. Now asking $42,500. MLS
386-2111 D. BECKNER 477-4994
MONTREAL TRUST

MUST SELL TOWNHOUSE
3 Bedrooms, dining room and your own fenced back lawn, plus patio. Complex only 7 units. Try your offer on $42,900.
JACK and JACKIE WALDRON
477-0191 477-9636
The Royal Trust Company

258 CONDOMINIUMS and TOWNHOUSES

OPEN DAILY 6:30 - 8:30
OPEN WEEKENDS 1 - 4
ADMIRALS HARBOUR VIEW TOWNHOUSES
933 ADMIRALS RD.
(Parkland area)
SAVE:
—Thermopane (double insulated windows
—Heavily insulated for electric heat.
—3 large bedrooms, 1½ baths, full basement, ½ duplex from ONLY $53,900, MLS.
ENJOY:
—Luxurious carpeting, tastefully wallpapered.
—Fireplaces.
—Screened patios.
—2 and 3 sundecks.
—Rustic cedar and stucco exteriors.
—Carports — average 2.4 spaces per unit.
—Professionally landscaped.
—Trees, trees.
—5 year Hudac Warranty.
—Furnished model home.
Victoria Realty Ltd.
386-3585

Green Acres
HENDERSON REALTY LTD.
385-9741 (anytime)

POOLEY PLACE
(End Lampson off Munroe)
OPEN DAILY 1:30-3:30
$58,500
New three bedroom semi-detached homes. Over 1300 sq. ft. of living area. Lots of appeal with cedar and brick exterior. Large living room with brick fireplace, and formal separate dining room. Fully landscaped, plus parking for two cars. Only 1 block from ocean and boat ramp. Excellent financing available. MLS.
FRED G. CARVER
385-9741 or 595-8664

FOR A BUSY FAMILY
Super, immaculate 3 bedroom townhouse — end unit in Gordon Head. Fireplace in living room. Basement, rec room. Indoor pool, sauna in complex. Must sell $53,900. MLS No. 24959.
BILL MCCARTER 592-3970
BOB GIBSON 658-5153

LUXURIOUS LIVING AT PARKVIEW PLACE
928 Southgate St.
ACROSS FROM Beacon Hill Park
"From the kitchen window to the wood burning fireplace, Parkview Place offers an extra high standard of quality and design for the more discriminating home buyer."
Open for viewing
1:30 A.M. TO 4:30 P.M.
OR CALL
386-6762
LANDMARK PROPERTIES LTD.

PANORAMIC VIEW
Corner suite 1250 sq. ft. Living and dining room with 30' of windows overlooking mountains, ocean and park. Two bedrooms, two bathrooms, equipped utility room. On eleventh floor of steel and concrete condominium, with guest suite, swimming pool, swirlpool and sauna, $1,700 extras included. Principals only, $81,500. Call owner, 386-7264.

626 GOLDSTREAM
RENT or BUY
Call in and see "Craig" at Unit No. 11, 12:30-9 P.M. DAILY. 2 or 3 bedrooms, fireplaces, wall-to-wall, fenced yards. Exceptionally attractive. Or call 478-4412.

WHY RENT? $500 DOWN
Will buy deluxe 2 bdrms., 1½ baths, private balcony — top floor condominium. Agreement for sale, monthly payments approx. $325. Principal plus interest. 1 low price — $38,500. 382-6783, or 384-8075, pager 506.

Make us an OFFER
We can't refuse
Vacant 2-Bedroom suite facing west near University. Large Living room, in-suite laundry, 4 Appliances, 3 Sliding glass doors. No reasonable offer on the asking price of $39,900 will be refused. MLS CALL: MURRAY LAWSON 656-7041 after 7:00 call 479-8813
OR
PARK PACIFIC INV. 383-4124

GORDON HEAD TOWNHOUSE
Must sell, excellent condition, good terms. Make your offer.
Barry Bowes
388-6424 Res. 383-1540
BAYSHORE REALTY LTD.
1006 FORT STREET

FOR SALE BY OWNER
$27,000
1 Bedroom suite with patio, facing Beacon Hill Park. Lounge, sauna and swirlpool in building. Call 383-9382.

OAK BAY, CONVENIENT, PRIVACY, VIEW. Morning sun. Large 1-bedroom unit. 598-6167.

258 CONDOMINIUMS and TOWNHOUSES

P.R. B
P. R. BROWN AND SONS LTD.
"The People to See"

OAK BAY TOWERS
Prestige location near Windsor Park. Bright, clean 1 Bedroom unit on top floor. Quality building in park-like setting. Asking $39,000.
385-3435 ROY ANDERSON Res. 477-5057

OAK BAY TOWERS
There's everything here to make you satisfied. First class location, near the sea, Windsor Park, the Village shops, library and activity centre, frequent bus to town. This one bedroom condominium is in nice condition with wall to wall carpet etc., and is attractively priced at $32,900. ML. 25289
STAN WINTERBOTTOM
Off. 385-3435 RES. 598-2253

LIVING ALONE?
This is the ideal home for you. A sunny, corner suite with 1 bedroom, nicely appointed kitchen and bath, cheerful dining area and oversized living room (to entertain the grandchildren?) Plus storage room right in your suite. Located in a quiet, nearly new, 14-suite building with controlled entrance, elevator and complete fire alarm system. Close to shopping and bus routes so you don't need a car. And no need to pay for extras you don't use — the monthly assessment is only $13.83. The price — $31,900. There simply isn't enough space to list all the features, so call today for an appointment to view.
DIANE FULLMER 384-3643
TOM SLEMKO 477-1277
382-2134 (anytime)

1149 ROCKLAND
The Chateauneuf offers 2 bedrooms, 2 full baths, underground parking and a convenient location. For an appointment to view, call:
BOYD SADLER
382-2134 or 592-1929 (Res.)
FARMER INVESTMENTS & REALTY LTD.

RIM ROBERTS INVESTMENTS & MANAGEMENT LTD.
#02-1175 DOUGLAS 388-6691

614 FERNHILL PL.
ESQUIMALT
5 units all 2-bedroom offering up to 1,449 sq. ft. Priced from $41,500 to $44,900. Quiet, pleasant garden outlook. The best value in town. See them today.
JOE MANTON 382-5211

JAMES BAY
REDUCED PRICE FOR QUICK SALE
Open to offers on reduced price of $34,500 and we are ready to deal. Two-bedroom corner unit at 301-118 Croft St. next to James Bay Shopping Centre and 2 blocks from Dallas Rd. Large balcony facing front of building. Stove, fridge, drapes, w-w carpeting, elevator, controlled entrance. If you are interested in buying while mortgage rates are down, now is the time. Act now. Please call 382-4433 from 12 noon to 2 p.m. and 6-10 p.m.

'ON THE PARK'
The most private 4th floor in this beautiful small block across from Beacon Hill Park. Over 1,200 sq. ft. with 2 bedrooms, 1½ baths, dining room, breakfast area in kitchen, and utility room. Many quality features and extras. Priced at $79,900.
KEN MANN
BUS: 598-5144 RES: 477-6773
T. L. Mann & Associates Ltd.

SUPER TOWNHOUSE RETIRED LUXURY
End unit amidst flowers and treed, elegance in townhouse living, 2 bdrms; 1½ bathrooms, large LR with FP and dining area, galley kitchen, plus common house with rec rm; pool rm; sauna and swirl pool. Walking distance to major shopping. Immediate possession. $65,000.
RUTH or STEVE SALAGA
386-2911 388-6275 Pager 321
Homefinders, Wall & Redekop

OPEN HOUSE
DAILY 1-4 P.M.
No. 201 - 1792 ROCKLAND
1,400 sq. ft. luxury. Just reduced to $53,900. For appointments to view offer times call:
475-2548 MARION LUND 595-1139
CENTURY 21 J. D. BOSDET LTD.
386-4455

FOR SALE DIRECT BY OWNER
Deluxe 2-bedroom townhouse, on one level with patio back and front, situated near shopping and bus, in quiet adult orientated location, away from traffic noise. Sauna, swirl pool and billiard tables in central building for your enjoyment. Priced to sell. Call Dave 388-7818, evenings 477-7773.

$32,900
Large 1-bedroom suite, with huge balcony overlooking water views. Close to numerous marinas. MLS 24363.
LOLA CLARK
386-2911 658-5877
Homefinders, Wall & Redekop

$22,500
Well-decorated, quiet, fifth floor studio with patio, shag carpet, drapes, heated swimming pool, swirlpool, sauna, putting green, underground parking. Between Beacon Hill Park and Parliament Buildings. Offers considered. For information call the owner collect: 112-334-4716.

The Best of Both
Large yard to insure privacy. 1600 sq. ft. of super townhouse. 3 bedrms., 3 bathrooms, fireplace, top quality throughout. The last one of seven. Asking only $58,900. Trades considered. Call builders. 478-4334, 479-8847.

CITY CENTRE — $30,900
3rd flobr — 1 bedrm.
Lovely large suite in concrete block building. Walking distance to everything. Consider car, cash or what have you in trade. (eves). 477-7750.
BOWDEN REALTY, 383-5524

$43,500
ROCKLAND ELITE CONDO. 2-Bedrm, immaculate condition. S.E. with balcony.
PAT FORBES
388-5464 No. 207 Office 477-1841
BLOCK BROS. REALTY LTD.

NAME YOUR TERMS
and we'll meet them on this vacant studio — 1-bdrm. suite in Royal Woods. $32,000. Would a rent-option to purchase suit you? JIM RANSON, Westgate Rlty., 388-9941 o r479-5910.

NEVER OCCUPIED, MUST BE seen, deluxe 1-bedroom unit, in Savoy. Excellent downtown location. Underground parking, 598-3640 or 598-3293.

ROCKLAND NEAR CATHEDRAL. Owner leaving city. $41,900 or your offer. For beautiful top floor. Lovely view of the city. Please call anytime 385-5178.

BY OWNER 3-BEDROOM TOWNhouse. 1½ bathrooms, beautiful fireplace, rec. room, laundry room and workshop. $45,900. No. 4 3281 Linwood ave. 383-2555.

ONE-BEDROOM CONDOMINIUM, ground floor, Oak Bay, $29,500. 592-9144.

BARGAIN, LARGE ONE-bedroom condominium. quiet, $27,000, 384-3226.

2 B.R. CONDOMINIUM
Call 479-9647 between 4 and 6.

258 CONDOMINIUMS and TOWNHOUSES

MT. TOLMIE Condominium $39,500
Leisurely living will come naturally in this spacious 1 bedrm. home. Nicely decorated with many closets for storage. For convenience the washer and dryer are in suite. The step saving kitchen boasts Crestwood cabinets and Westinghouse fridge and stove. Step out of the spacious living room onto a wooden patio, enhanced with shrubs and flowers. This is a delightful home and we welcome the chance to show you. MLS. Please call
BRUCE WRIGHT
477-7291 (Bus.) 598-6246 (Res.)
EILEEN MILLS
477-7291 (Bus.) 598-6246 (Res.)

GET TURNED ON
to townhouse living. After you view No. 72 — 3967 Gordon Head Rd. I believe you'll see why this is "WHAT THE WORLD IS COMING TO." 4 Bedrms., 2 bathrms. washer, dryer, fridge and stove. W-W carpets and all drapes included. Views of nicely landscaped grounds from every window, but NOT TOO much gardening for you to manage. For your enjoyment an indoor pool and games room are available. Year round. What more can I say. Call today! MLS.
EILEEN MILLS
477-7291 (Bus.) 477-7050 (Res.)
D.F.H. REAL ESTATE LTD.

SWINERTON'S REALTY WORLD
Oak Bay Windsor-Newport
$29,500
A 2-bedroom co-op suite offering 19.6x14.5 LR plus dining area, kitchen with fridge and stove and 3-pce. bath. 4 steps down from main entry. Suited for adults.
SID CUSTANCE
385-2481, 598-7781

RETIRING?
This 2-bedroom home has many feature sespecially suited for your needs.
—Large rooms with plenty of storage space
—Quality construction and tasteful decor
—Congenial neighborhood of 14 households
—$42,500 (MLS)
HELEN JONES, 385-2481, 477-6771
Swinerton, Stewart Clark Ltd.

REALSPAN PROPERTIES LTD.
1031 VANCOUVER

Scallop-Pretty

Printed Pattern

4940
SIZES
2-8

by Anne Adams

From Scallops at the top to bows at the sides to the pointy hem, she'll love this sun tunic. It's fun to team with pants, shorts. Choose dotted swiss, pert pique, carefree blends.

Printed Pattern 4940: Children's Sizes 2, 4, 6, 8. Size 6 top, shorts 1 1/8 yds. 45-inch.

Send $1.25 for each pattern — cash, cheque or money order. Add 25 cents for each pattern for first-class mail and handling. Send to: **Anne Adams, Pattern Dept., 60 Progress Ave., Scarborough, Ontario M1P 4P7.** Print plainly size, style number, your name, address.

ANSWER to inflation—sew and save dramatic dollars! Send for NEW SPRING-SUMMER PATTERN CATALOG. Clip coupon for free pattern! Separates, jumpsuits, day-evening dresses. Send 75¢

Instant Sewing Book $1.00
Sew + Knit Book $1.25
Instant Money Crafts $1.00
Instant Fashion Book $1.00

Create Waves

7276

by Alice Brooks

It's crafty color excitement with this ripple topper.

Crochet from the neck down all in one piece, including sleeves. Use knitting worsted in three vivid colors. Pattern 7276. Directions for Sizes 8-10, 12-14 included.

Send $1.25 for each pattern — cash, cheque or money order. Add 25 cents for each pattern for first-class mail and handling. Send to: **Alice Brooks, Needlecraft Dept., 60 Progress Ave., Scarborough, Ontario M1P 4P7.** Print plainly pattern number, your name, address.

Value! 225 designs to choose from in NEW 1977 NEEDLECRAFT CATALOG! 3 free patterns inside. Send 75¢ now!

Stitch 'n' Patch Quilts $1.25
Crochet with Squares $1.00
Crochet a Wardrobe $1.00
Nifty Fifty Quilts $1.00
Ripple Crochet $1.00
Sew + Knit Book $1.25
Flower Crochet Book $1.00
Hairpin Crochet Book $1.00
Instant Crochet Book $1.00
Instant Macrame Book $1.00
Instant Money Book $1.00
Complete Afghans #14 ..... $1.00
Easy Art of Needlepoint $1.00
Complete Gift Book $1.00
Book of 16 Quilts #1 ..... 60¢
Museum Quilt Book #2 ..... 60¢
15 Quilts for Today #3 ..... 60¢
Book of 16 Jiffy Rugs ..... 60¢
12 Prize Afghans #12 ..... 60¢

271 LOTS FOR SALE

DEAN PARK

INVEST WITH A VIEW TO THE FUTURE.
A home site at Dean Park Estates is more than just a site—it's a beautiful view.

Of the Gulf Waters. The Islands. Magnificent Mount Baker.
Nothing but the season can change it.

That's why a home site at Dean Park Estates will grow in value over the years.
Come and grow with us.

But don't delay. Well over 1-3 of our 116 home sites are already sold.

Come and see the activity that's already underway. Take a scenic drive and see what the people with an eye to the future have chosen as an investment.

We're open for talking from 11-7 p.m. and open for viewing 24 hours a day.

All lots 1-3 acre priced from $33,500.

From Victoria via the Pat Bay Highway, turn left on McTavish and left on East Saanich.
Salesman on duty every day to 6 p.m.
FOR further information and special appointments to view, call—

SALES OFFICE
656-7041
OR
MURRAY LAWSON
479-8813
Park Pacific Investments 383-4124

Park Pacific

SAANICHTON

Sea and Country View Lots
From
$24,000

Large fully serviced lots ranging from 8,400 sq. ft. to ½ acre in Saanichton Village. Financing arranged.

386-0130

BUILDING LOTS

NORTH SAANICH — ½-acre level and partly cleared — available water supply — in area of prestige homes. Asking $30,000.

SASEENOS — ¾-acre corner of Sooke and Manzer Rd. — seaview from elevated rock area large enough for foundation purposes. No building restrictions.

JOAN — 479-1667-652-3103
DONNA 384-2057-386-4271
J. H. Whittome & Co. Ltd.
Royal Oak Branch

$18,000 Each ON SEWER CONTRACTORS

4 lots ready for subdivision. Estimates available. A very choice area on Epsom Drive. Call Gladyce McLure, 385-2458 Byron Price & Associates Ltd.

LAND

Minutes from town. Invest for the future. Live and enjoy now what the country offers. 4 ONLY — ½ ACRE PARCELS GOING THIS YEAR.

COASTLAND ESTATES
479-2150 or 479-9486

10 ACRE SEAVIEW LOTS
CENTRAL SAANICH
$69,900
20 PER CENT DOWN
Please call Rick Hawkes at Douglas Hawkes Ltd. 384-7128, res. 477-9689.

¾ OF AN ACRE NEARLY SEA FRONT

reed, Rocky, Picturesque, $29,500. CALL JOHN HOLMS AT 386-7321
BOORMAN INVESTMENT CO. LTD.
1111 GOVERNMENT ST.

CITY LOT
$23,900

Good level building lot zoned R.1. B. Newly listed and priced to sell. MLS. Call CHRIS GREIG 386-6164 or 478-5953.
CASTLE PROPERTIES LTD.

PRIME GORDON HEAD SINGLE FAMILY LOTS, FROM $28,500. "SANDELL PLACE SUBDIVISION." TAKE GORDON HEAD ROAD TO EDGELOW STREET, TURN RIGHT TO THE SANDELL PLACE SIGN. MR. SINCLAIR, 477-9370.

Rural Subdivision

Choice lots in a treed area in Sooke. Ranging from 10,000 to 15,000 sq. ft. Priced from $18,500, easy terms available.
385-7771 PETER MASON 477-5218
MOODY AND MASON REALTY

COWICHAN BAY

Large building lot on sewer with nice views of Cowichan Bay. New subdivision paved roads, asking only $18,900. With good financing. B.C. Land. Don Oakes 478-4334 or 478-5588.

BETTER BUY

Lots near University, high with all services in, various sizes, $900 down, balance in monthly payments, (negotiable). Phone Kasapi Construction, 386-6191 or 592-5081.

754 Ardmore Drive
ONLY $27,500

½ acre lot with drilled well, ready for building, quiet, close to beach and golf course. 656-4204.

METCHOSIN — BEAUTIFULLY-TREED BUILDING LOTS, CITY WATER, CLOSE TO SCHOOLS. $25,000-$27,000. WALLY OR ADELINE, 386-2911.
Homefinders, Wall & Redekop

BUILDING LOTS

hree adjacent building lots, fully nderground service in cul-de-sac ear Brentwood Village, by owner, educed to $26,900 or offers, vendor will finance. Call 595-6219.

$27,900

Close in location, area of deluxe homes. Unique, treed, view lot. Grant MacFarlane 386-3565, res. 479-8528, Victoria Realty Ltd.

LOTS $24,500

Your choice of underground serviced lots (new subdivision) in Saanich. While they last! J. A. Britton & Associates 479-8301, 388-6275 (Pager 956).

SIDNEY

Good location. Fully serviced lots, including water connections. $22,000. Easy terms. 382-7251. Night, 592-2830

RESIDENTIAL LOT, 50X110 CENtrally located. $10,000. Including architects plan for beautiful 1500 sq. ft. home. Please call anytime 385-5178.

HALF ACRE SEWERED LOT, treed seclusion on attractive cul-de-sac in Queenswood area. First time on market. 477-9476 after 5.

LARGE FULLY SERVICED LOT, Qualicum area for sale by owner. Phone 477-2350.

TOWNHOUSE ZONED 100'X120', 613 Sturdee, $39,000. 382-8612 or 656-2163.

3 LARGE LOTS, ONE ON GORGE waterfront and 2 on Treebank Road. 477-4574.

SERVICED ½ ACRE LEVEL treed lot, Brownlee Crec., Central Saanich, $34,000. 478-6033.

½-ACRE LOT, CENTRAL SAANich, partially treed, distant seaviews, $39,000. 479-4508 or 479-5024.

3 LARGE LOTS, GORDON HEAD, 2 minutes from Beach, 4525 Seawood Terrace, 477-2075.

271 LOTS FOR SALE

TREED LOT

With attractive view, over 7000 sq. ft. available for immediate construction. New development BROUSSON DRIVE off TORQUAY DRIVE, NEAR ASH ROAD.
Priced at $22,000
Terms if required. For details plan and prospectus call 384-8124 — MR. GREENE 385-0795
PEMBERTON, HOLMES LTD.
1000 Government Street.

CHOICE LOCATION — CORNER Knight and Richmond with view over City and over 30,000 sq. ft. Could be valuable townhouse site or alternately with existing 2-bedrm. basement bungalow worth approximately $50,000, could get 3 extra good-size lots, plans are available. $129,000. Call Morris Lund, Victoria Realty Ltd., 386-3585, res. 479-6688.

NORTH PENDER ISLAND

Fully serviced LOT near MAGIC LAKE. Lot size: approx. 79x171. Priced at $10,000.
Kris Gudjonsson — 595-3022
KNOWLES REALTY LTD.
384-8101

BARKSDALE DR.

Lot No. 20, prime Gordon Head location. Generous road frontage $34,900. Terms to suit. Leo Van Dyk, Victoria Realty Ltd. 386-3585.

CORDOVA BAY

Panoramic seaview lot, with architect design, approved plan, ready to build, $48,500. 592-4356.

ARDMORE DRIVE

Five ½-acre lots across from Ardmore Golf Course, good wells drilled and tested. Priced to sell. 656-4204 or 656-6239.

HALF ACRE, OCEAN VIEW LOT, just a short walk to the beach on paved road and city water, just past Sooke Village. $19,500. 478-2413.

GORDON HEAD

Fully serviced lots from $27,000. Easy terms. 382-7251. Night 592-2830.

2½ ACRES IN SHAWNIGAN ON paved road. $23,000. 479-3854.

273 PROPERTY FOR SALE

Lorenzen REALTY LTD.
50 Bastion Sq. Bus. 383-4151

Beautiful River Frontage Quality 1 to 1.48 Acre Properties

On Wilkinson Road off Shawnigan-Mill Bay Road, that's where you'll find these beautiful properties. Wooded, parklike, and quality controlled, they are close to the sea for fishing, boating and swimming, to the recreation centre for skating, curling, tennis, baseball and all manner of fun things. Close to stores and yet on a lovely winding road in a rural farm setting. Prices vary from $21,050 to $24,250. Yours for super investment in ideal living. Sat. and Sun. afternoon we will be there to show you.
Gray Lorenzen 652-1038 or 383-4151
Betty Shepherd 386-7102 or 383-4151

Old Chemainus Rd.

Half acre with big cedars and dogwoods. A lovely building lot for just $15,000.
Gray-Lorenzen 652-1038 or 383-4151

Wide Beach Front

Southeast exposure, lovely clean pebble beach, good swimming, good fishing, Saanich Inlet, just 25 miles from Victoria. Beautifully treed and good water supply. Just $49,000.
Gray Lorenzen 652-1038 or 383-4151

Ardmore Drive

A lovely wooded ¾-acre, with good water supply and access roads 100' wide on both back and front. You would get some sea view from this lovely south exposure lot, and it's just minutes walk to the golf course or to warm swimming beach and nature park. Price just $25,900.
Gray Lorenzen 652-1038 or 383-4151

11 ACRES Prospect Lake Area $49,900

This is some of the nicest property in the whole area. Priced right for quick sale to cash buyer who can take quick possession. For more information quickly call SHANE BURPEE 656-4164 or 385-3664. CASTLE PROPERTIES LTD.

LOOKING FOR SOMETHING special, four-acre hilltop with privacy and tremendous view, drive way and building site. $39,500. 3¼ acres with lots of road frontage and future potential, duplex possible, $45,000 lot with good view, but small building site, $25,000. All close to Glen Lake Village. Terms available phone owner. 478-1975.

SALMON AND WHITE RIVER JUNCTION

In Sayward Valley, 29.6 acres, all amenities, land cleared for house or mobile, good gardens. 262-3769.

GORDON HEAD

2 Prime Lots — asking $30,000 and $31,500 respectively. Call Pat Snow or Mr. Pullan anytime. 386-7545 Island Homes Ltd.

LOT FOR SALE, 8,000 PLUS square feet in Rockland area. Five minutes from town, no city noise. At the junction of Laurel Lane and Regent's Place, off St. Charles. For information phone 382-9811 days, and 598-6991 nights.

CANADIAN COUNTRY PROPERties. Our 62nd year. Free catalogue. Tax Sale Service, Suite 404-VC, 85 Bloor Street East, Toronto, Ontario. M4W 1B5.

JAMES BAY, 2 ADJACENT PROperties, multiple zoned, 11,200 sq. ft. Offers to $13 per ft. By owner. P.O. Box 68 Brentwood Bay, B.C. V0S 1A0.

10 ACRES OF THE BEST LAND in Sooke Village. Phone after 2 p.m. Sunday, 386-1927.

BRENTWOOD BAY SERVICED lot, 974 Clarke Road. 652-1424.

271 PROPERTY WANTE

WANTED

BY SEPT. 15, SUPER VIEW LOT WITHIN 8 TO 10 MILES OF CITY. CASH UP TO $38,000. PRIVATE. 658-5937 after 2 p.m.

280 ACREAGE FOR SALE AND WANTED

10 ACRES NOW $47,000

Price reduction to facilitate a quick sale! If you are looking for seclusion and a homesite in the Highlands don't miss this one. Phone anytime and we'd be glad to show you around. MLS.
JO LENNOX
478-2563 388-6275 Pager 769
MARILYN MOORE
478-2482 386-2911
Homefinders, Wall & Redekop

SLEEP BY THE CREEK — 9.6 ACRES

Relax in your own log cabin on the banks of a protected year-round creek. Lovely treed acreage. ½ hour from town. New MLS. — $64,900.
385-7721 Cliff Salmond 477-3626
GARDNER REALTY LTD.

GOLDSTREAM DISTRICT acreage; small roadway leading to view building site; mountainous, rocky, nicely treed and very private. If you like land as an investment you will be pleased with this nineteen acre parcel. Asking $37,000. $12,000 down, $246 per month including interest at 10.50 percent for 60 months and the balance $22,452.30 days thereafter. MLS 21105. Call:
595-3171 SIMON FLETT 592-7451
Canada Trust

EXCELLENT PROPERTY

2 acres of good, level land, has a nice no-step 1700 sq. ft. rome, 4 bdrms and rumpus room. Country kitchen with eating area. Property fenced, has a barn for your horse. Workshop wired. Call LOUISE WILTERMUTH 477-6307, CASTLE PROPERTIES LTD. 386-6164.

CHOICE CLOSE IN PROPERTY 2.93 acres on West Saanich Road near Royal Oak Centre and schools. 479-7308 for appointment.

DENMAN ISLAND — 10 ACRES, waterfront, $33,000. 386-0048.

280 ACREAGE FOR SALE AND WANTED

MUST SELL, BY OWNERS. EXquisite Shawnigan Lake home. This thoughtfully designed contemporary house is one of the finest in this most desirable living area. The tasteful use of glass, skylights, natural cedar inside, Bellidan cedar exterior, used brick, oak floors and wall-to-wall, have created a warm family decor which has been blended with the natural beauty of 1.2 acres of gardens and trees. This beautiful home has been crafted with the best of workmanship and quality of materials. Sunken living room with cedar post and beam ceilings, skylight, pegged oak floor, floor-to-ceiling old brick fireplace, built-in cedar bookshelves, lighted by glass walls opening to patio. Kitchen is homemaker's delight with a custom solarium window above the sink, Congoleum flooring, custom cabinets, built-in dishwasher, eating area with sliding glass doors. Separate living room with oak parquet flooring overlooking living room and fireplace. Unique family room. Very large utility, storage and crafts room. 3 bathrooms, separate luxurious bedroom with wall-to-wall, skylight to gaze at the stars, sliding glass doors opening to patio, ensuite-3-pce. tiled bathroom, adjoining sauna with one way window to garden. Sauna and hallway open to glass plant conservatory. Upstairs has 2 bedrooms and 3-piece bathroom. Lighting in this house is unique. This is truly a dream home to be loved by families, plants and nature. Fairly priced and viewed by appointment. 112-743-9077 mornings or after 6.

P.R.B
P. R. BROWN AND SONS LTD.
"The People to See"

WEST SAANICH

About 5 acres with a well. Native trees and several good building sites.
Price $58,500
385-3435 JOHN EVANS 477-4452

COBBLE HILL ACREAGES

1. Lovely 2 Ac. plus lots. Excellent land, close to Shawnigan Lake and 5 min. to Mill Bay Rec Centre. Take time to view at anytime! Offers on $23,500.
2. Approx. 10 Ac., level, light brush. Highway exposure but entered on paved secondary Rd. Offers on $59,500.
Remote 48 Ac. of peace 'n quiet! Ideal for retreat living or communal style. Lots of pole type trees and an expanding view. Within 10 mile of Duncan. Try an offer of $45,000.
Pat Dougas 743-2557
Tom Burdge 743-9398
MALAHAT REALTY LTD.
Mill Bay, B.C. 743-5525

58 ACRES

In Sooke, with 1600 ft. approximately, on Kemp Lake. Ideal holding property. For full details contact:

DON MacGILLIVRAY
Seaboard Properties Ltd.
3947A Quadra Street
479-7138

ACREAGE

Build your family estate on this private and secluded 4.41 acres of trees, meadow and blue sky. Asking $57,500. MLS 24524.
SYL SHUMKA
388-6424 Res. 595-1337
BAYSHORE REALTY LTD.
1006 FORT ST.

METCHOSIN

10 beautiful acres of undulating park land, located close to a lake and park, as well as some of the finest fishing in the world. Many beautiful old trees, and a creek bordering the property. Build yourself a retreat away from the maddening crowd. Listed at $89,900. MLS
386-7521 TOVE BARLOW 477-9859
BOORMAN INVESTMENT CO. LTD.
1111 GOVERNMENT ST.

A SHORT DRIVE PAST SOOKE

12.91 or 10 ACRES. Two really super pieces of property. Some SPECTACULAR SEAVIEWS. True seclusion. Asking $38,500 for the 10-acre parcel and $35,000 for the 12.91-acre parcel. Call: PETER BARDON 592-2431 Lansdowne Properties.

WANTED TO RENT OR LEASE

Several acres of pasturage, with or without small barn or storage shed, call 479-0035.

ONE 10 ACRE TREED PARCEL, on beautiful Mt. Newton off Rae-Leigh Place, with sea view, $72,000. Phone 652-1040.

WANTED: ½-2 ACRE, TREED, flat building site in Metchosin or surrounding area, 479-4877.

285 UP-ISLAND PROPERTIES

WILDERNESS

With 2800 ft. of waterfrontage on Farewell Harbour, a safe anchorage this 25-acre Berry Island property, a few miles from Alert Bay and Beaver Cove has a partially furnished cottage of 1000 sq. ft. with running water, generator and radio telephone. $85,000. Adjacent unimproved 25 acres with 1000 ft. on beautiful Indian Channel also for sale. All remaining property on the island is crown land. Call us for details:
JOHN BELL 477-2562
GILES PRODEAU 656-4525
PEMBERTON, HOLMES LTD.
1000 Government St. 384-8124

ARTIST, WRITER, MUSICIAN, OR?

Unique 2 bedroom cedar chalet nestled among Arbutus, Oak, and Fir, on a rocky slope overlooking Cowichan Bay. Designed with decks and large window areas to take advantage of the sunny southern exposure. 2.03 acres, mostly in natural state with beautiful rock gardens and a greenhouse close to the house. $65,000. To view please phone Paul Osborne, J. H. WHITTOME & CO., LIMITED, 746-6161, or eves. 746-5329.

WOODED HOLIDAY PROPERTY For your enjoyment and investment, ideal for camping, or recreational vehicle. Located in the Horne Lake area these large 100x200 ft. lots are available at $139 down and $139 per month. Full price $13,900. Buy now while selection is best. For brochures and information phone or write Glen Galloway, personally, at Nanaimo Realty Co. Ltd., Box 518, Nanaimo, B.C. at 754-2311 or eves. 758-5537 collect.

ERRINGTON 20 ACRES

PARKSVILLE AREA, treed, level parcel, 654' frontage, paved road, hydro, telephone, $56,000. See signs near Englishman's River Park. Call JACK or SUSAN BETTS 477-4042, 385-7481. Swinerton Stewart Clark Realty World.

PEARSON/JOHNSTONE & ASSOCIATES LTD
Parksville 248-3216 Qualicum 752-6964

URGENT MUST SELL!

By owner. Will look at all reasonable offers on our well-kept 5 yr old 4 bedroom home in Duncan. Over 1900 sq. ft. on 81x130 lot with fruit trees. Many extras. (112) 748-1136.

LAKE COWICHAN, TOUCHING on Gordon Bay Campsite and boat ramp. 2 adjoining lots, each 60x200 ft. at $11,400, driven steel casing wells on each, will carry 70% of purchase, call R. Noble, 112-749-5220.

LAKE COWICHAN

60x120 cleared and serviced building lot zoned commercial. ONLY $14,500. BRIAN RIPLEY 598-5642 or 592-2431 Lansdowne Properties.

3-BEDROOM TOWNHOUSES, Ladysmith. $36,000, for as little as $800 down. 386-8121.

PARKSVILLE, LOT ON PLUMmer Road near town and beach. 592-4128.

285 UP-ISLAND PROPERTILS

P.R.B
P. R. BROWN AND SONS LTD.
"THE PEOPLE TO SEE"

WATERFRONT

1.47 acres with 186 ft. ocean frontage 10 miles north of Nanaimo. Luxury 12 yr. old post and beam home with 2700 sq. ft. of finished living area. 3 bedrooms plus den, sundecks and 1 acre of landscaped grounds. Exceptional views of water and mountains. Secluded beach — harvest your own clams and oysters. Offered at below replacement cost at $135,000. For more information call DAVID SCOTT 385-3435 or 479-4405 (eves.)
P. R. BROWN & SONS LTD.

UP-ISLAND DUNCAN

1—A Country Charmer on 10 secluded acres north of Duncan. All rooms are spacious with fireplaces in four. Modern kitchen, panelled dining room with beamed ceilings, pannelled and carpeted living room with beamed ceilings, den, laundry room and three huge bedrooms. Terms available on full price of $107,000.
2—90 acres west of Duncan at $1,500 an acre. Twenty acres out of the land freeze. Second growth and bush.
3—Nearly 3 acres on the Cowichan River with a cozy summer cabin, a mile from Lake Cowichan Village. A good buy at $59,000.
4—Two commercially zoned lots in Duncan with a sound versatile building of over 2,000 square feet. Priced to sell at $130,000.
On any of the above, phone Les Stannke at J. H. WHITTOME & CO. LIMITED, Duncan, 746-6161 eves. 748-9817.

INVESTMENT LOTS

80 fully serviced lots, close to Public Beach and French Creek Marina.
Featuring:
—Underground wiring
—Cablevision
—Sewer
—Paved Roads
These lots are priced from $9,800, with terms available. For further information, contact Woody Moth, J. H. WHITTOME & CO. LTD. 68 Station Street, Duncan, B.C. V9L 1M5. 746-6161 or 746-4586.

FOR SALE BY OWNER

SMALL HOUSE LOCATED AT 455 TEMPLE STREET, PARKSVILLE

Solid 2" Cedar planked house on lot approx. 88'x120' set amid large cedar trees with all glass front. Carport, small greenhouse and workshop. House is 1000 sq. ft. but mostly living room with 2 Bedrooms and bath at rear. Clear title, taxes 3.41 in 1976 three dollars and forty-one cents to senior citizen owner. Full width drapes, stove, F-F Fridge and W W carpet included in full price, $36,900. If interested please phone collect 248-5486

COWICHAN LAKE

2 good lots situated less than 4 miles from centre of town 400 ft. from lake on Youbou side. Lot sizes 100x190 and the asking price just $7,900 each. MLS 24070.

NANAIMO

Beautiful 1-acre lot well treed with good building site 90 ft. of frontage on pretty green lake within the city limits. Good fishing — no power boats. Give us an offer on asking price of $25,000.
Call ART EVANS
658-8924 386-2911
Homefinders, Wall & Redekop

$9,700 — QUALICUM, TREED corner lot close to Village centre. $19,900 — Northwest Bay ½ acre lot with drilled well across road from waterfront. H. HODGSON 382-3835 L. THOMAS 478-6058. Office 384-7128. DOUGLAS HAWKES LTD.

LISTINGS WANTED FROM Nanaimo south — recreational, farms and residential acreages.
DON SHAW — 748-8312
Wall & Redekop Realty Ltd.
746-4154
471 Trans Canada Highway, Duncan, B.C.

QUALICUM BEACH AREA
1 per cent down and 1 per cent per month buys you a ½ acre wooded lot in a recreational lot subdivision. Full price $9,000. Call Nanaimo 758-2890.

6½ ACRES, YEAR ROUND creek, fruit trees, older home — garage, 2-bedroom trailer with garage. Asking $65,000. Few miles south of Ladysmith. Write Box 99, Ladysmith.

QUADRA ISLAND
8 acres, by owner, $30,000, low down payment, 386-9946 evenings.

4-BEDROOM NO-BASEMENT home, barn and 2 acres in Cobble Hill. 743-5743.

290 FARMS FOR SALE AND WANTED

BROWN BROS. on LANSHARD
"People Helping People"

178 ACRES

If you want to raise horses, cattle or sheep, you should have a look at this farm. In the 6½-mile circle of downtown Victoria. Approximately 50 acres of bottom land in pasture, hay and forage crops, barns, a 12-yr.-old house, 2 wells, ponds and seasonal streams. 2 adjacent properties, 21.31 and 26 acres, can also be purchased, giving 3 road frontages. $250,000 for the farm, $344,000 total price. MLS 23971.
REG SCHUMAKER 598-2333
or 385-8771 (anytime)

FARM—20 ACRES

Well-established farm suitable for variety of uses with new and old barns plus other bldgs., good well and watering system, some marketable timber on rear portion. Farmhouse has modern kitchen with built-ins, and other renovations. Located between Cobble Hill and Shawnigan on a slope facing south. Exclusive. Asking $149,500. Wilfred Davis, 479-1667 or 658-8884.

J. H. Whittome and Co. Ltd.
Royal Oak Branch

TOMATOES ! !

28,000 sq. ft. of hydroponic tomato greenhouses with complete boiler and feeding installation. An unfinished 3 bedroom home, very large workshop all located on 7 ac. in N. Saanich, half cleared, half treed. A going concern producing good income. Share cropper available. Run some cattle, board horses, live off the land. M.L.S. Asking $160,000.
656-4000 K. DROST 656-2427
SAANICH PENINSULA PROPERTIES LTD., SIDNEY

293 GULF ISLAND PROPERTIES

SALT SPRING SECLUSION

Delightful secluded 2 bdrm. country home in tip top shape with seaview just min. from private beach access. 1.2 acre lot contains several outbuildings, fruit trees, etc. just 1½ miles from Ganges and 7½ from Fulford. Immediate possession as owner leaving country. For more details on this exceptional mini farm please phone — Graham Ireland, res. 995-8845 or City Brokerage 386-3547.

SALT SPRING

Ideal starter or retirement, 924 sq. ft. 1 bdrm. home. All room sized big. Living room with fireplace, separate dining, large kitchen on main. Full basement has big rec. room with fireplace and 2-pce. bath. Gorgeous views. MLS 24130. Asking $44,500.
Call ART EVANS
658-8924 386-2911
Homefinders, Wall & Redekop

PENDER ISLAND LAKE FRONT Asking $14,500. For full details phone 112-337-5369, Courtenay.

MAGNIFICENT VIEW WAterfront property, Saturna Island, $20,000. 382-3367.

293 GULF ISLAND PROPERTIES

SAILORS AHOY!! — SPECTACUlar WF Post and Beam home on Salt Spring Island. Low bank oceanfrontage with deep water, year-round moorage. 2 B.R.s., separate guest suite, 2½ baths. Massive stone floor-to-ceiling F.P. Uniquely constructed of the finest materials throughout, many more fine features. Priced at $112,500. For further info. Phone DALE NEILSON, 537-5161.

DUCK BAY nr. VESUVIUS — Spacious, custom-built, ranch-style home, 3 B.R.s., 2 Baths. Over 1800 sq. ft. on one level. Thermo windows, Stone FP Patios and easy-care garden. Beautiful Western exposure. Over 200' WF. Semi-protected moorage and warm swimming. $97,500. ANN FOERSTER, 537-5156.
PEMBERTON, HOLMES LTD., Box 929, GANGES, B.C. 537-5568.

22 ACRES, SEMI-WATERFRONT, cleared, gently sloping. Ideal for building that hobby-farm of your dreams. Southern exposure. Why not consider trading that revenue property, apartment, motel, etc. that's getting you down for this paradise in the Gulf Islands. Almost hourly ferry service to Nanaimo. Asking $135,000. Exclusive listing.
479-1687 (24 Hrs.)
R. GEDDES J. THOMSON
Northern Pacific Realty Ltd.
309-1020 McKenzie
Victoria

THETIS ISLAND

Telegraph Harbour Residence	$75,000
Trincomali Seafrontage	$76,000
Sunrise Point Estate	$175,000

HUDSON ISLAND

1.8 acre — 495 feet frontage $33,000
1.5 acre—610 feet frontage $38,500

SANSUM NARROWS

5 acres — 249 feet frontage $49,000
H. W. DICKIE LIMITED
70 Government Street,
Duncan, B.C. V9L 1A1
Phone 746-5171

BEAUTIFUL DENMAN ISLAND LOVELY ½ ACRE

Located just a stone's throw from the beach and park. $14,500.
DICK JAMES 385-2481, 592-2139
SWINERTON, STEWART CLARK

294 MAINLAND AND OUT OF PROVINCE PROPERTIES

FOR SALE MAUI, HAWAII

Exclusive, executive type designer built home in lovely Kula Mountains district on Maui. 2-bedroom, 2-bath, wall-to-wall, large L-shaped living-dining room. Beamed ceilings. Lanai and decks, double carport, handcrafted doors. 2,500' elevation, best panoramic view, both shores, one acre land. Photos available, $145,000. Phone 592-6061, 9-12 noon.

SPELL IT OUT

When you have something to sell, the easiest way to find a buyer is to spell it out in print!

You do that by placing a low-cost Classified A in the newspaper, telling our readers what you have to sell.

We'll help you today.

Give us a call at 386-2121.

Deaths and funerals

305 DEATHS and FUNERALS

CALLOW — Passed away June 3, 1977 at Mt. St. Mary's Hospital, John Henry Callow, aged 85 years; born April 9, 1892 at Banbury, Oxford, England, he came to Victoria in 1909 and married Dorothy Chamberlaine in St. John's Anglican Church in 1913. He was employed by the Victoria Post Office of 45 years and retired in 1957. He is survived by his loving wife Dorothy (Dora); one daughter Mrs. Doris Glover of Victoria; four sons, John, Charles and Robert of Victoria and George of Vancouver; 14 grandchildren and four great-grandchildren.
Funeral service will be held on Tuesday, June 7 1977, at 1:00 p.m. in McCall Bros. FLORAL CHAPEL with the Rev. C. E. Lonsdale officiating, followed by interment at Royal Oak Burial Park

COTTLE — In Victoria, B.C. on June 2, 1977, Mrs. Elsie Edith Cottle, age 78 years. Born in London, England, late residence, 2 - 1180 Colville Road, formerly of Nanaimo, B.C. She leaves her husband, Lionel Victor, at home; sister, Mrs. W. Stogrin, Vernon, B.C. niece Miss Joyce Stogrin, Vancouver, B.C.
Service will be held in the Sands Mortuary Limited "Memorial Chapel of Chimes" on Tuesday June 7, 1977 at 3 p.m. Rev. Norman Archer, Rev. Cecil Barner and Rev. Allan Turner officiating. Interment in Royal Oaks Burial Park. Flowers gratefully declined. Those so desiring may contribute to the charity of their choice.
SANDS — VICTORIA

HAMILTON—On June 4, 1977 at the Royal Jubilee Hospital, John Adrian Hamilton, aged 84, of 1728 Davie St. Predeceased by his wife, Florence, in November, 1976. He is survived by one daughter, Mrs. Muriel Vernice Jackson of Victoria, B.C.; three sons: John Marshall of England; Leonard Adrian of Victoria and Harold Lloyd of Victoria; 17 grandchildren; six great-grandchildren; one sister, Mrs. Kitty Zueffle of Victoria, B.C. He served overseas during World War I and was a member of the R.C.L., Brittannia, Branch No. 7 and also a member of the Knights of Columbus and a member of the Federal Provincial Committee for Humane Trapping.
PRAYERS will be offered at McCall Bros., FLORAL CHAPEL, Johnson and Vancouver Sts. on Tuesday, June 7 at 7:00 p.m. MASS will be celebrated in St. Andrew's Cathedral, Blanshard and View Sts., on Wednesday, June 8 at 10:00 a.m. with Rev. M. Costello celebrant. Interment at Royal Oak Burial Park.

McRAE — At the residence on June 4, 1977, George Patrick McRae, aged 78 years, of 1445 Ocean View Road, a native son of Victoria, being a son of the late George and Elizabeth McRae, early pioneers of the Cedar Hill area. He is survived by his sister, Mrs. Margaret Mangels at the residence; nephews, Jack and George and niece Jean, all of Victoria and nephew John D. Mangels of Bellevue, Wash.
Funeral service in McCall Bros. FLORAL CHAPEL, Johnson and Vancouver Streets on Wednesday, June 8, at 2:00 p.m. Interment at Ross Bay Cemetery.

MILLIKEN—At the Royal Jubilee Hospital on June 3, 1977, Mr. Thomas Milliken, age 62 years. Born in Victoria, B.C. late residence, 882 Cunningham Road. He leaves his loving wife, Joyce, at home; sons, Grant and Tom, Victoria, B.C. and 4 brothers and 4 sisters.
Services will be held in the Sands Mortuary Limited "Family Chapel of Memories" on Tuesday June 7, 1977 at 1 p.m. Cremation.
SANDS — VICTORIA

RENNISON — On June 5, 1977, in Victoria, Richard Martin Manning Rennison of 1830 Fern St., formerly of 2677 Beach Drive, Victoria, a native son, son of the late Stanley L. and Norah P. Rennison, he is survived by his sister Betty (Mrs. Victor Fraser); one niece and five nephews.
Private funeral service. (McCall Bros.)

SUMMERS—On June 3, 1977 in Victoria, Mr. Jack Summers aged 63 years of 2181 Newton St., a native son. He leaves his loving wife Lorena; three sisters, Elsie and Ivy Summers and Neanie Brown, and one brother, Gilbert Brown of Victoria; nieces and nephews.
Funeral service in McCall Bros. FLORAL CHAPEL, Johnson and Vancouver Sts. on Tuesday, June 7 at 3:30 p.m.

SUNDERLAND — Alan Sunderland, aged 81 years, passed away peacefully at home June 3, 1977, in the presence of the Lord, leaving his loving wife Alice; his sister Gladys Sullivan; brother-in-law James Sullivan; nieces and nephews and friends. He was a member of Aurora Lodge AF & AM No. 165, B.C.R., Victoria, Royal Arch Masons, Kamloops and a past Master of Kamloops Lodge, AF & AM No. 10, B.C.R., Kamloops, and a member of St. Philip's Anglican Church.
Funeral service in McCall Bros. Chapel, Johnson and Vancouver Streets, on Tuesday, June 7, at 11:00 a.m. (Flowers gratefully declined.)

WEISS—On June 3, 1977 in Victoria, B.C., Mina Chandler Weiss, aged 93, of 1690 Chandler Ave. A resident of Victoria since 1961, formerly of Medicine Hat. She was predeceased by her husband John in 1947. She is survived by five daughters: Mrs. Nellie Joule of Victoria; Mrs. Margaret Schneider of Meadow Lake, Sask.; Mrs. Ruth Ferster of Birch River, Manitoba; Miss Lillian Weiss of Victoria and Mrs. Evelyn Pilsworth of Castor, Alberta; one son Ralph of Victoria; 11 grandchildren and three great-grandchildren; numerous nieces and nephews.
Funeral service will be held in Pattison's Funeral Home Chapel in Medicine Hat, Alberta on Thursday, June 9, 1977 at 11:00 a.m. with the Pastor Norman Dreger officiating. Flowers gratefully declined. (Friends so desiring may contribute to the Baptist Union of Western Canada.) Funeral arrangements by McCall Bros.

WILSON—While visiting her homeland in Scotland on May 20th, 1977, Mrs. Mary Wilson, age 81, late resident of 1021 McBriar Ave., Victoria, B.C. Member of Saanich Silver Threads and long time member of Lakehill Women's Institute. Predeased by her husband Harry in 1956. Left to mourn her are sons Brock Wilson of Gabriola Island, and Garth Wilson of Victoria. Five grandchildren and six great-grandchildren. Interment in family plot in Ardrossan.

308-A CARDS OF THANKS

The family of the late Donovan James Pike gratefully acknowledges the many beautiful expressions of sympathy extended during our recent bereavement — the cards, floral tributes, and donations to the Heart Fund.
We appreciate the many calls and offers of help by friends and neighbors.
Thank you to the Rev. Harry Silvester for his words of comfort; to Don's shipmates who served as Honorary Pallbearers: Chiefs and PO's Association; Emergency unit at HMC Dockyard, Victoria General Hospital Emergency staff, and the Victoria City Police. Mrs. Daisy Dearden, Jenny Pike, Jim and Robin, Susan and Mrs. Shirley Hall.

309 IN MEMORIAM

COOK — Mr. Tom, passed away June 5th, 1974. A wonderful Father and much loved "Papa", sadly missed and fondly remembered . . .
Bonnie, Rod and Erin.

JACOBSON—In loving memory of our beloved son and brother Robert Bruce

Special Recital At Craigdarroch

By AUDREY JOHNSTON
Times Staff

Sixty persons filled the drawing room at Craigdarroch Castle Sunday afternoon to hear a violin-piano recital by Sydney Humphreys and Robin Wood.

They presented three works: Mozart's B-flat Major, K 454, Beethoven's F Major ("Spring") Opus 24, and the Brahms D minor, Opus 108.

One is accustomed to musical scholarship and technical facility of a high order from these two artists but this was one of those special occasions when both were at the top of their form and at a sustained level of inspiration throughout the three sonatas.

The Brahms, technically the most difficult work, was superbly performed, the partners showing here as they did throughout, sensitivity and respect for each other resulting in a fine balance and co-ordination.

The rich melodic material of the Brahms and the song-like second movement of the Beethoven highlighted Humphreys' flowing cantabile style in extracitng all its tonal beauty from his Guarnarius violin.

Clear, lumious tone and a perfection of mucial detail characterized the Mozart in a poised and stylish performance and the lighthearted mood of the Beethoven with its irresistibly syncopated scherzo movement was altogether satisfying.

A well-deserved ovation followed the concert which is probably the last by the duo for this season.

HCBC HEAD APPOINTED

Thomas Toynbee, a Salt Spring Island building supply dealer, has been named the new chairman of the Housing Corp. of British Columbia.

Toynbee, 43, succeeds W. K. Paulus, who resigned in January. Toynbee was appointed to the board in February.

Farming Exchange

Forty-three young people from rural areas in Europe, Australia and New Zealand are working on B.C. farms and ranches, Dave Freed, head of the youth development branch of the B.C. ministry of agriculture, said Saturday.

The youths, sponsored by the International Agricultural Exchange Association, will return home in October.

Freed said young farm people from B.C. can participate in the exchange program.

Applications to work in New Zealand and Australia during November are being accepted by the youth development branch, he said.

New Laws For Liquor

New liquor regulations including reduced wine prices, announced by the provincial government March 31, were formally proclaimed Friday.

The new rules were designed to promote wine drinking in moderation and to discourage excessive sales of hard liquor.

Effective May 1, domestic and imported wine prices were dropped an average of 30 cents a bottle.

New square-footage requirements will prevent establishments from securing separate licences to devote more space to liquor sales than is allowed under a single licence.

Police now will have the power to close a licenced establishment for up to 24 hours if the conduct of employees or patrons is "riotous, boisterous, drunken or disorderly."

The government still prohibits beer or wine sales in grocery stores, sale of hard liquor in beer parlors and broadcast advertisements of liquor.

Blaze 'Fanned' Through Roof

Fire caused by an electric fan motor burned through the roof at Lo-Cost Collision, 915 Mason, at 6 p.m. Friday.

Victoria fire department said there was no one working in the body shop at the time but the fan apparently had been left operating and overheated. Damage was estimated at $2,000.

No More Illegal Repression: Brezhnev

MOSCOW (WP) — Soviet Communist party leader Leonid Brezhnev has pledged there will never be a return to the "illegal repressions" of the Stalin era in the U.S.S.R., according to a major Brezhnev speech made last month but published Sunday.

In an address outlining the country's new constitution to the party Central Committee, Brezhnev, without mentioning Joseph Stalin by name, made one of the sharpest attacks on the dictator's use of mass terror that has been heard here in recent years.

"We know, comrades," Brezhnev said, "that some years after the adoption of the currect constitution (in 1936) were darkened by illegal repressions, violations of the principles of socialist democracy, Lenninist norme of party and state life. This was done in contravention of the constitutional provisions.

"The party has resolutely condemned this practice and it should never be repeated."

The millions of arrests, executions and exiles which Stalin ordered made a mockery of the freedoms and protections that the constitution written under his direction had promised. That was one of the main reasons why the Soviets decided 15 years ago that a new constitution, which would not be identified with the dictator's name, should be drafted.

The new constitution, which was finally announced Saturday, contains the same basic freedoms — of press, demonstration, privacy and so on — as the 1936 charter. But it contains an important new caveat that Brezhnev stressed in his speech:

"The rights and freedoms of citizens cannot and must not be used against our social system and to damage the interests of the Soviet people."

That formulation lends legitimacy to the punishment of dissidents whose advocacy of political or social reforms in the Soviet state is officially regarded as subversive. "Political freedoms," Brezhnev asserted, "are granted in accordance with the interests of the people and with the aim of strengthening the socialist system."

Nonetheless, Brezhnev's reaffirmation of no return to the use of mass arrests or terror — the mere fact that he chose to deal with the subject — should find a welcome audience among many millions of Russians, particularly those who spent long years in Stalin-era prison camps.

The de-Stalinization of the 1950-60s has been over for more than a decade now, and the sensitive subject of the dictator's excesses is almost never mentioned. The only regular references to him are in connection with his leadership during the war and have been marked by an appraisal far short of the adulation he once demanded, but far brighter also than the ignominy to which he was for a time consigned.

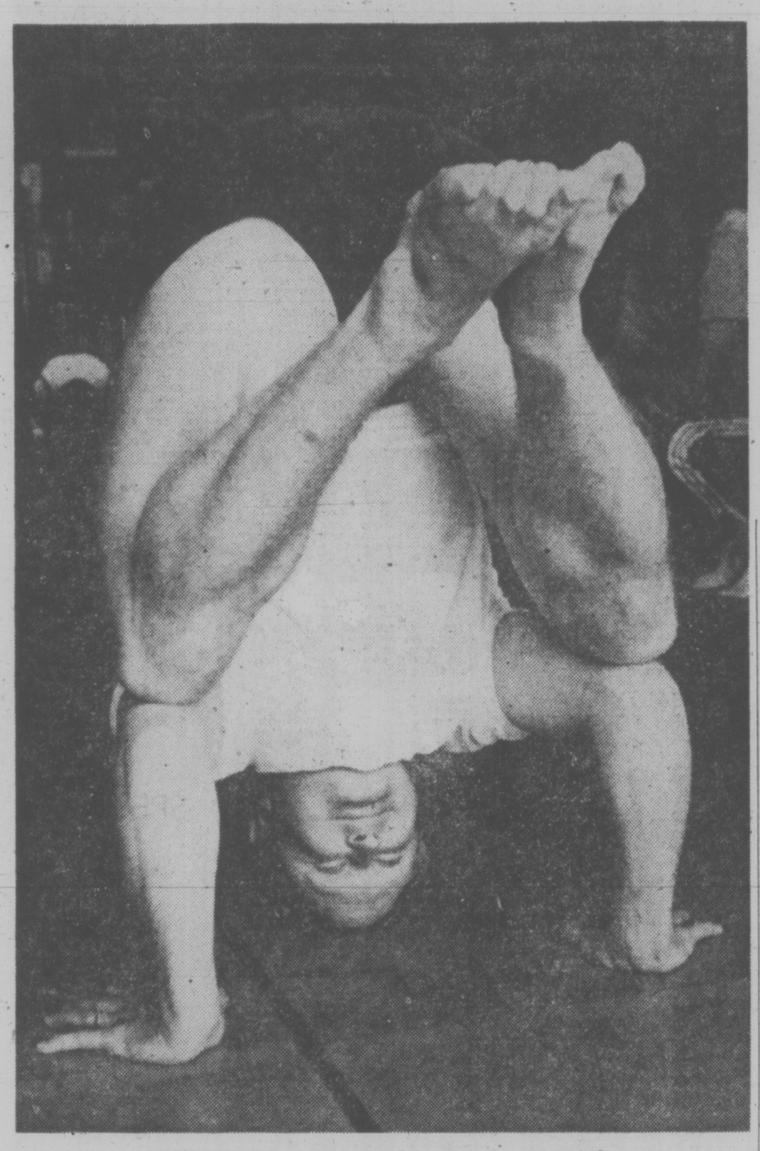

BOTTOMS UP . . . and judging by the contorted facial expression of Duncan physical education teacher Denny Beaveridge, he wishes he were drinking a toast instead of performing a head-stand. He was one of 300 phys. ed. teachers from all parts of B.C. who attended a weekend conference and updating seminar at the University of Victoria. Object of the seminar is to keep them abreast of new techniques and provide workshop ideas for their school classes. (John McKay photo)

★ ★ ★

Brezhnev Eyes Position Of Soviet President

MOSCOW (AP) — A new Soviet draft constitution shaped by Leonid Brezhnev may allow the Communist party leader to consolidate his role as chief of government by taking over the largely ceremonial post of Soviet president as well, Western observers say.

The current president, Nikolai Podgorny, was dropped from the party's politburo on May 24, and observers here expect he will soon b stripped of the presidency.

As Communist party chief, Brezhnev already wields supreme power in the Soviet Union.

Brezhnev, 70, headed the committee that drafted the new constitution, first promised by the late Nikita Khrushchev in 1959, and some observers say he intends it as his political legacy to future Soviet generations.

Observers contend Brezhnev might move into the Presidency and delegate routine tasks of the office holder of the newly created post of first deputy president.

The 9,000-word draft, published today across more than three pages in the official party newspaper Pravda, will replace the 1936 constitution written under dictator Joseph Stalin.

The constitution, Russia's fourth since 1918, recognizes Communist authority over the state by giving more attention to the party and calling it the "leading and directing force of Soviet society." The old constitution devoted only 58 words to the party.

The document, almost certain to be known popularly as the "Brezhnev constitution," was described as a draft intended for nationwide discussion. However, Soviet documents submitted for such "public discussion" in the past have undergone few changes before their final adoption.

Russia's highest legislative body, the Supreme Soviet, is expected to adopt this constitution in October, just before the 60th anniversary of the 1917 Bolshevik revolution that brought the Communists to power over other parts that had helped oust the czar.

In the wording of the document, the Soviet Union has become a "mature socialist society," well on the way to achieving true Communism. For the first time, it calls the Soviet Union a "state of the whole people," rather than a union of workers and peasants.

The Soviet structure as a union of 15 nationality republics is kept, but the document recognizes the "all-round development and drawing closer together of all the nations and nationalities of the U.S.S.R."

In the area of civil rights, the constitution says "citizens of the U.S.S.R. shall be guaranteed freedom of speech, press, meetings, street processions and demonstrations." But it says such rights must be exercised "in conformity with the interests of the working people and for the purpose of strengthening the socialist system."

Freedom of scientific, technical and artistic creation is guaranteed—"in accordance with the goals of Communist construction."

Freedom of religious worship—but not evangelism—is guaranteed, as is the right of other citizens to engage in "atheist propaganda."

The constitution also mentions a number of rights which Soviet propaganda often cites as lacking in the West. These include rights to a job, to free medical service, to rest and relaxation and to a home.

Barman Gets Tip in Will

LONDON (C) — Over the years, barman Lawrence Ross served Maj. Donald Lindsay his gin and tonic two or three times a week across the famous Ritz bar.

So, when Major Lindsay died recently, he left a £300 tip — about $500 in Canadian funds — to "Laurie or Larry, a barman at the Ritz Hotel."

Executors had to locate Ross in retirement — he quit last year because of his wife's ill-health.

And to round it all off, the bar is no longer there. The management closed it when Ross left.

Missing Refugee Clause Attacked by Amnesty

OTTAWA (CP) — Amnesty International says the government's proposed new immigration bill does not make adequate allowances for the special conditions of refugees.

In a brief to MPs, Amnesty said Sunday it finds "the application of what seem to be economic criteria to the admission of refugees very much out of place."

The government usually eliminates economic criteria, such as the chances of getting jobs — in the case of emergency movements of refugees into the country. But it still plans to apply economic criteria to persons and families who continue to trickle in, Amnesty said.

Amnesty said it welcomes the government's plan to incorporate into the bill a UN convention definition of a refugee. But it finds difficulty in seeming how the convention can be fulfilled if Canada "refuses refugees asylum on grounds which have nothing to do with the danger in which they stand."

The human rights organization with almost 3,000 Canadian members, generally campaigns for the release of prisoners of conscience in foreign countries and for an end to tourture in prisons.

Amnesty vice-president Noel Gates said in an interview that the organization hopes to convince MPs to simplify the refugee admission process and to separate refugee criteria from criteria used to select other immigrants.

MPs in the Commons committee on labor, manpower and immigration are currently studying the proposed new immigration act. It has already received approval in principle in the Commons.

The brief said the government continues to see claims for refugees status as 'a peculiarity of certain immigrants, and not the essential characteristic of a special kind of applicant."

The UN convention generally defines a refugee as someone who, if sent back to his native country, would face a threat on his life or freedom "on account of his race, religion, nationality, membership in a particular social group or political opinion."

Amnesty said a section of the bill would permit deportation of refugee claimants believed likely to engage in "subversion by force of any government." In the case of many refugees, "in the eyes of their home governments they are subversives, no matter what they do," Amnesty said.

It also called for simplification of the refugee claimant process on grounds it is too complex, potentially costly to the Canadian public, and insensitive to the refugee who may not know much about Canada's legal process.

It said appeals of decisions by immigration department officials on a refugee claim should automatically be permitted. And it protested a proposal to let two cabinet ministers order deportations on the basis of secret evidence allegedly showing the person is a criminal, spy, subversive or terrorist.

"While the national interest should be respected, publicity should be the rule rather than the exception," Amnesty said.

A text of the brief was released in advance of delivery.

TENDERS FOR BUS

Sealed tenders will be received up to 10:00 a.m. local time Tuesday, June 21st., 1977 for the supply and delivery of one 24-adult passenger bus.

Details and specifications available at District's office.

The lowest nor any tender not necessarily accepted.

Greater Victoria
Water District,
479 Island Highway,
Victoria, B.C.
V9B 1H7

BC B.C. HOUSING MANAGEMENT COMMISSION

is accepting tenders for the supply and installation of carpet in one of their apartment complexes. Further information may be obtained by contacting the Maintenance Supervisor, 201-3440 Douglas Street (382-6127), Victoria, B.C. The lowest nor any tender not necessarily accepted. Tenders must be submitted to the Maintenance Supervisor, in writing, no later than June 17, 1977.

BC B.C. HOUSING MANAGEMENT COMMISSION

is accepting tenders for the exterior painting of one of its apartment complexes located at 3333 Seaton St. Further information may be obtained from our office at 201-3440 Douglas Street, Victoria, phone 382-6127. The lowest nor any tender not necessarily accepted.

Tenders must be submitted in writing no later than June 17, 1977, to the Maintenance Supervisor, 201-3440 Douglas Street, Victoria, B.C.

NAVIGABLE WATERS PROTECTION ACT
R.S.C. 1970, CHAPTER N-19

Diversified Holdings Ltd. hereby gives notice that it has under Section 3 of the said Act, deposited with the Minister of Transport, at Ottawa, and in the office of the District Registrar of the Land Registry District of Victoria at 850 Burdett Street, Victoria, B.C., a description of the site and the plans of ramps, finger floats and floats built in Victoria Harbour in front of Lot Number 1, Plan 28188 of Lots 200A, 200B and 203, between Bastion Square and Yates Street.

And take notice that after the expiration of one month from the date of the publication of this notice Diversified Holdings Ltd. will under Section 8 of the said Act apply to the Minister of Transport, for approval of the said site and plans.

Dated Victoria, B.C., this 1st day of June, 1977.

Diversified Holdings Ltd.

Nursing and home care

- Private Duty Nursing
- Convalescent Care
- Companion Care
- Homemaking
- Elderly Care

CALL 388-6639

24 HOUR SERVICE

Health Care Services Upjohn Limited

NOTICE OF INTENT
RE: LIQUOR CONTROL AND LICENSING ACT
APPLICATION FOR A "C" (CABARET LICENCE)

It is the intention of the undersigned to apply; pursuant to the provisions of the Liquor Control and Licensing Act, to the General Manager, Liquor Control and Licensing Branch, Victoria, B.C. for a Cabaret Licence to operate a licenced establishment on the premises situated at Amended Lot 1263 and Lot 1265 and 1266, Victoria City, except Parcel A of Lots 1265 and 1266, except the easterly 42'6½" of said Lot 1265.

The above type of licence may be issued to cabarets primarily engaged in providing entertainment. All types of alcoholic beverages may be served by the glass between the hours of 7:00 p.m. and 2:00 a.m. Residents or property owners located within a 6-block area or ½-mile radius of the proposed site are requested to Register any objections by writing to the General Manager, Liquor Control and Licensing Branch, P.O. Box 640, Victoria, B.C. V8W 2P8.

When there are no words... let flowers speak for you.

For a complete selection of sympathy flowers, call your FTD Florist.

Your Extra Touch Florists

—Special Offer—

FOR PRIVATE PARTY CLASSIFIED ADVERTISERS

Use this handy coupon to place your Classified Advertisement and save money.

Name .....
Address .....
.....
Phone No. .....
Signature .....

FILL OUT AND MAIL TO
SPECIAL OFFER
Victoria Press Ltd.,
P.O. Box 300,
Victoria, B.C.
V8W 2N4.

OR.
DELIVER IN PERSON TO
2621 Douglas St.,
Victoria, B.C.

No. of Insertions ..... Amount Enclosed $.....

Your ad will run as soon as possible upon receipt of this coupon and payment, or please specify consecutive dates

.....
.....

Classification Number ..... 10 WORDS MINIMUM

10 Words for 1 insertion in The Daily Colonist and Victoria Times: $1.00
10¢ for each additional word.

10 Words for 3 insertions in The Daily Colonist and Victoria Times: $2.50
25¢ for each additional word.

10 Words for 6 insertions in The Daily Colonist and Victoria Times: $4.00
40¢ for each additional word.

Victoria Press Box Charge $2.75 per month.

☐ Replies to be mailed. ☐ Replies to be held for pickup.

All ads must be written in regular classified style, and run on consecutive days.

All real estate, mobile home, rental and business advertising is considered to be commercial advertising and will not qualify for this special offer.

SEND CHEQUE or MONEY ORDER
— NO REFUNDS —

This coupon valid until June 30th, 1977

THE DAILY COLONIST AND VICTORIA TIMES

—John McKay photo

Inflatable rescue craft provide floating classrooms for volunteers

They'll Fill the Rescue Gaps

By PAT DUFOUR
Times Staff

A three-day marine rescue training school was carried out in Victoria this weekend which promises to lead the way to higher over-all rescue standards throughout B.C.

The training program, financed by the Provincial Emergency Program, was a joint operation of P.E.P. and the Canadian Coast Guard.

Twenty-two P.E.P. volunteers from Prince Rupert, Terrace, Kamloops, the Lower Mainland and Vancouver Island were put through their paces.

On the training team were Mike Considine, P.E.P. marine co-ordinator for the province; Gerry Hutchison, local P.E.P. co-ordinator and coast guard officials John Reid and Mark Packenham.

Earlier this year, the Coast Guard announced an auxiliary will be formed to help bolster marine search and rescue facilities.

Considine said today P.E.P. volunteers — he estimates there are between 300 and 400 involved in marine rescue work — will "help fill the gaps" until the auxiliary is fully organized.

P.E.P. co-ordinator Ted Neale says his organization and the Coast Guard intend to work closely together to provide a much-needed and improved rescue service.

Considine stressed that all P.E.P. volunteers must meet minimum boat-handling requirements, such as the basic power squadron course or its equivalent.

He said this weekend's trainees ran the gamut of professions — ranging from a farmer to several policemen.

He stressed that there are many P.E.P. volunteers, geared to help boaters in the often-treacherous inland lakes, as well as coastal areas.

"We have a lot of marine rescue groups on the lakes," he said.

In addition to classroom work, this weekend's trainees worked on gun lines, learning how to efficiently fire lines for long distances. They were taught towing and rescue techniques on the water, using inflatable ZZodiac craft.

They were also given a tour of the Pacific Rescue Co-ordination Centre at CFB Esquimalt.

Neale said today this weekend's school will be followed by others starting in a month or so.

"We want to build up a good curriculum that is more comprehensive," he said. "We also expect it will be changed and extended."

"This was our first effort to bring uniformity," he added.

Neale said P.E.P. and the Coast Guard will work out a formula to decide on cost-sharing for basic insurance for vessels used in rescue work and out-of-pocket expenses incurred by volunteers.

"P.E.P. handles the costs of inland waters 100 per cent and will share to some extent hte costs in coastal areas," he said.

POLLUTION WARNING GIVEN BY TROUT

LONDON (CP) — Scientists here are planning to use trout as a warning system against water pollution.

In theory, the project is similar to the way canaries used to serve in mines as a warning against poisonous gas.

In Sunderland in northern England, for example, trout are to be contained in three fish tanks filled with the water to be tested and equipped with sensitive electronic gear. Signals corresponding to the fish's gill movements, heart beat and energy output may be thus monitored. The moment any of these functions become abnormal, alarms sound and the water is tested.

Another prototype of the system has already been used to test water taken from the River Avon at Bath. On two occasions the sensitivity of the trout helped authorities avoid pollution problems.

The research is being carried out by the Water Research Centre.

There are three predetermined levels of pollution for alarm signals and, of course, there is a final alarm when a fish dies and all activity stops. This biological warning system is more sensitive, reliable and rapid than any instruments available. It is also reasonably cheap to instal. The fish are fed automatically with food pellets and the tanks, electronics and telemetering equipment housed in a small cabinet that can be left on-site.

Fishermen are familiar with the sight of dead fish in polluted rivers. Rainbow trout are especially suitable for this warning system because they are highly sensitive to such things as metals, oils and other common pollutants. In the two test sites they are mainly being used in detecting pollution from motorways running off into feed waters.

DEEPSEA SHIPS

(All cargoes are forest products unless otherwise stated.)

Victoria — Falcon Arrow.
Cowichan Bay — Gimleland.
Harmac — World Argonaut.
Nanaimo — Japan Venture.

EATON'S

Another Timothy E exclusive

T-shirts, made for comfortable living, and designed for the Timothy E man. The man who stands out in style wherever he goes. T-shirts that fit your body to a T, in bright summmertime stripes and cool short sleeves. Specially designed and made, exclusively for Eaton's Timothy E Comes in S.M.L.XL.

14.00

Timothy E, Dept. 329, Main Floor

BUYLINE 388-4373

6-6

EATON'S

Elizabeth Arden presents Sophie Davidoff and The Beauty Server

Meet special representative: Sophie Davidoff, and help celebrate Elizabeth Arden's "Summer Festival of Color". Mrs. Davidoff will be featured in our Cosmetics department June 7-10 to help you, today's active woman, create your own look of Fashion.

Bonus offer: The elegant "Beauty Server." Just **5.00** with any purchase of **5.00** or more. Elizabeth Arden products at Eaton's. This tortoise-tone serving tray holds 4 special-size beauty products to help bring the Elizabeth Arden ambiance to your face. Visible Difference, a refining moisture-creme complex, Instantly Refreshing Mask, Illusion Foundation and Conditioning Lash Thickener. And, a purse-size spray of Blue Grass fragrance. Offer valid 'til June 18, 1977.

Be sure to visit our cosmetics department and chat with Sophie and our own trained cosmetician, Donna Vogrig.

Cosmetics, Dept. 216, Main Floor

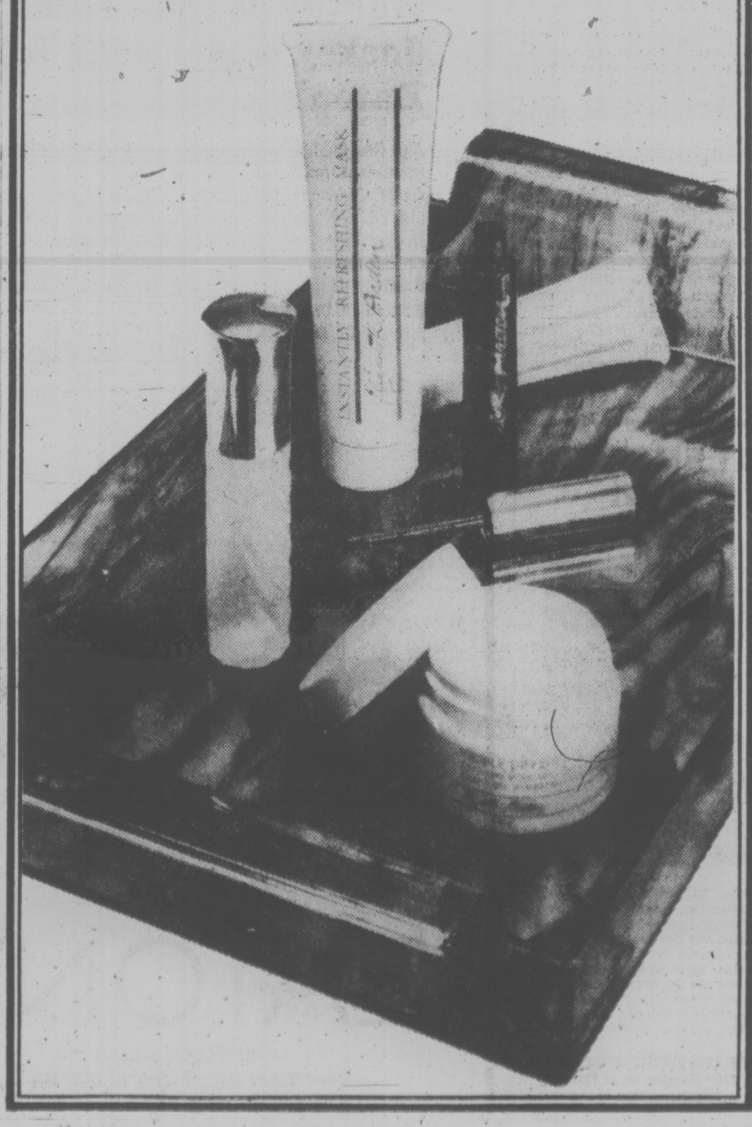

PLIMLEY ON YATES

WHY PAY MORE!

COMPLETE LUBRICATION AND OIL CHANGE

(any 4 cyl. or 6 cyl. car)

OUR REGULAR LOW PRICE **12.95**

INCLUDES A SAFETY CHECK

PLIMLEY ON YATES

1010 YATES (D.L. 572A) 382-9121

Established 1893

Now the Oldest Established Auto Firm in Western Canada

EATON'S

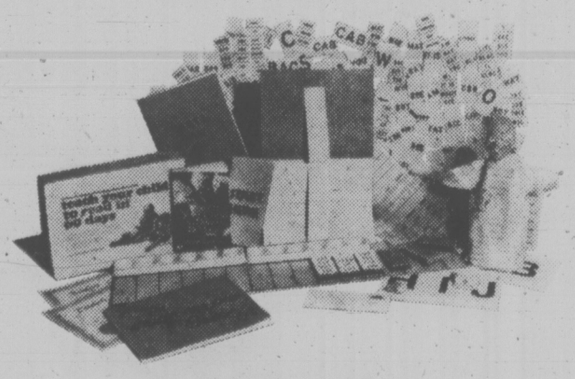

Teach Your Child to Read in 60 Days

Step-by-step reading game that makes child's play of learning to read. Comes complete with the unabridged bestselling book "Teach Your Child to Read in 60 Days," Flip-Flop readers, blocks, alphabet, dance puppet plus other novel instructional tools. See this revolutionary reading game in the **Toy Dept. 227, Lower Main Floor.**

set **24.99**

BUYLINE 388-4373

Ford, Nixon Racists Says Andrew Young

UNITED NATIONS, N.Y. (AP) — Andrew Young, U.S. ambassador to the United Nations, says in an interview in Playboy magazine that former presidents Richard Nixon and Gerald Ford are "racists" who have "no understanding of the problems of colored people anywhere."

Young is quoted in the magazine's July issue as saying that everyone in the United States is inevitably tainted to some degree by racism and that his goal is to bring the issue of "ethnocentrism" out in the open and strip it of its "moral stigma."

Former presidents Nixon and Ford "did not face racism in their lives and tended to rule it out," Young said. "Nixon and Ford did not face it because they were, in fact, racists."

Asked whether that charge might be too strong, Young said the former presidents "were racists not in the aggressive sense but in that they had no understanding of the problems of colored people anywhere."

Young, a former civil rights worker, said the "big weakness" of former state secretary Henry Kissinger was his failure to understand that "racism is one of the most powerful dynamics in the world today."

Speaking of Kissinger's experience as a Jewish refugee from Nazi Germany, Young said: "I think the horrors of racism in Kissinger's childhood were so terrible that in order to function, he had to put it behind him. Otherwise, he would have been so bitter and filled with hate that he never could have done anything."

In other comments:

—The ordained minister said he believed "that all men can be saved." But he added, "I didn't want Hitler to be saved and I don't want Ugandan President Idi Amin to be saved. I want him to disappear from the face of the earth. Go home and claim his reward."

—Young claimed previous Soviet-American arms agreements had been "cosmetic."

"It was the Russians and the Nixon administration conspiring to deceive the American people," he said. "The Nixon administration bent over backward for the Russians and, in a sense, it sold out to the Soviet Union."

—Young, who was in the Memphis, Tenn., motel where Rev. Martin Luther King Jr., was killed in 1968, said he was convinced that more than one person was involved in the assassination.

SAFE AEROSOL FROM BALLOON

GENEVA, Switzerland (UPI) — A German inventor, playing one day with a toy balloon, discovered what he calls a totally safe replacement for aerosol spray using neither gas nor compressed air.

A major U.S. cosmetics company has taken out an evaluation option and one of Switzerland's largest supermarket chains has already decided to use it exclusively when full production begins next year.

Nixon Justifies Illegalities

WASHINGTON (AP) — Richard Nixon, expanding on his comments about presidential power made during an interview for television, says the president of thhe United States must have the ability "to go beyond the strict letter of existing law" in times of emergency.

He likens presidential responsibility to interpret the written law to that of judges, adding that it would be disastrous to limit the president "merely to the mechanical function of executing the precise letter of the law written in other times and for other circumstances."

Presidents must have latitude "for adapting the statutory laws to the laws of necessity and to the laws of reason."

Nixon writes that his views are "not the way they have been represented by columnists and cartoonists on the basis of fragments of one conversation" with his TV interviewer, David Frost.

Asked by Frost why he had authorized burglaries, wiretapping and other illegal actions against anti-war dissenters, Nixon replied that "when the president does it, that means that it is not illegal."

The quotation was widely interpreted and criticized as a claim that the president is above the law.

Nixon wrote The Star:

"First, I do not believe and would not argue that a president is above the law. Of course, he is not. The question is what is the law and how is it to be applied with respect to the president in fulfilling the duties of his office."

Nixon says the law is not a precision instrument; that all the circumstances in which the laws might be applied cannot be foreseen by those who write them.

"Therefore," he writes, "those charged with executing them need some measure of latitude, some room for the exercise of judgment, for prudent response, for protecting the public interest — for adapting the statutory laws to the laws of necessity and to the rule of reason."

Cuban Troops Remain

HAVANA (WP) — Cuban President Fidel Castro has disclosed that Cuba stopped withdrawing its troops from Angola in April.

Word of Castro's remarks came one day after Cuba and the United States announced the most important step toward normalizing of their relations since the United States cut off diplomatic ties with the Communist nation 16 years ago.

The two countries announced Friday that they soon would begin an exchange of middle-level diplomats, a move the Carter administration stressed was only a preliminary move toward resumption of full diplomatic relations. One of the largest obstacles to restoration of full relations, White House press secretary Jody Powell said, is the continued presence of Cuban troops in Angola.

Castro's disclosure that the withdrawal of Cuban troops from the African nation had stopped came during a May 19 interview in Havana with ABC-TV newscaster Barbara Walters.

In the interview, which will be broadcast by ABC Thursday night, Castro said his government halted the withdrawal because France and Morocco had intervened in the fighting against insurgents in Zaire's Shaba Province.

French aircraft flew weapons and Moroccan soldiers into Zaire and ferried both Moroccan and Zairian soldiers into Shaba Province to put down an insurrection.

AT EMPRESS
Newt Large

After 30 years in sales and marketing, Newt embarked on a second career in automobile sales and has just completed a successful first year on our sales staff. Newt wishes to thank the many customers who contributed to that success and looks forward to serving them again in the future.

EMPRESS PONTIAC, BUICK, GMC
2867 Douglas St. at Topaz

6-5

Give daddy a tradition in quality June 19th. Give him Harvey Woods socks and Jockey underwear from Eaton's

Add fine quality to your dad's wardrobe this Father's Day with Harvey Woods socks. He'll thank you for the cool summer comfort of 100% mercerized cotton statesman, looped toe socks. Choose them in black, coffee, blue, grey or beige. For sizes 10 to 12, **2.25 pr.** Eaton's also carries a footwarming selection of 90% kroy wool and 10% nylon premium quality socks. In chocolate, grey, navy or brown, **3.00 pr.**
Choose from a selection of Jockey's 100% combed cotton briefs, **3.25** and matching T-shirt, **3.95.** In white, blue, navy or sand. Briefs, 30-40". T-shirts, S.M.L. or XL. Jockey's fancy printed hip briefs of 100% combed cotton come in sizes 30-40", **3.50 ea.**
Men's Wear, Dept. 228, Main Floor

daddy
SUNDAY, JUNE 19TH

EATON'S

BUYLINE 388-4373
Store Hours Daily 9:30 a.m. to 5:30 p.m.
Thurs. and Fri. Shop 9:30 a.m. to 9:00 p.m.

Good Company
Paul Mann 10 till 2pm
CFAX 1070

Victoria Times

93rd YEAR, No. 300 ★★★ VICTORIA, BRITISH COLUMBIA, MONDAY, JUNE 6, 1977 15 CENTS DAILY, 30 CENTS SATURDAY

1977 PINTO PONY
32 M.P.G. CITY
46 M.P.G. HIGHWAY
Test Drive One Today at
PETER POLLEN FORD

U.S. STUDIES SHOW:

Air Pollution Worst Threat from Tankers

Times News Services

SEATTLE — Air pollution from gigantic supertankers may be far more villainous than possible water pollution occurring from oil spills, say two government agencies.

"It's incredible when you think about it," said Lee Johnson of the U.S. Federal Energy Administration. "oil spill questions have dominated the whole fight (against supertankers) to date. Now we've got data saying it's air pollution we've really got to be concerned about."

Studies released in recent weeks by the Environmental Protection agency as well as FEA suggest the threat of severe air pollution could prevent Washington from becoming a transfer point for oil to be shipped east.

The studies "show you how little we really know about what's happening in the air here," said Johnson. "In California they've got whole libraries devoted to studies on what's happening in the air. What we've got here is primitive by comparison."

Initial findings show that a large superport could generate air pollution levels on par with a city of 750,000 (Seattle, Tacoma, Bellevue and Renton combined).

Pollution comes from numerous sources, including stack emissions from the ship's engines, venting of oil storage tanks, taking on ballast, purging cargo tanks of dangerous gases and even tank farms where oil is stored.

However, the ship itself accounts for most of the problem.

A superport could mean another 460 ship arrivals yearly, in addition to the 480 already using Washington waters. The superport would concentrate the pollutants in one area.

Tankers and the tugboats assisting them run on a heavy bunker oil that releases numerous impurities when burned. They include poisonous gases, particles, soot and contaminated droplets of water.

Tankers are more of a problem than other ships, which also use the heavy oil, because the engines continue to run while berthed so that the oil can be pumped ashore.

The head of the Puget Sound Pilots Association, meanwhile, is plugging for a new oil tanker route through the San Juan islands to the Bellingham, refinery area.

The new route would go through Haro Strait and north of the islands, and hug the international boundary most of the way. Outward-bound tankers would then pass through Rosario Strait and south of the San Juans.

★ SPORTS ★

The Pacific Northwest is claiming credit today for the best basketball played anywhere after Portland Trail Blazers survived a pressure-packed finish Sunday to defeat Philadelphia 76ers 109-107 and win the National Basketball Association playoff championship. Page 12.

Victoria sprinter Joyce Yakubowich scored her second victory of a European tour with the Canadian track and field team when she won the 400-metres event Sunday at Zagreb, Yugoslavia. She also placed second in the 200 metres. Page 14.

Cheryl Matthews won two events and shared a relay victory Saturday to help Esquimalt to a fifth-place finish — the best-ever performance by the Dockers — in the provincial high school track and field meet in Burnaby. Page 19.

A dispute over the use of approved tires took some of the sparkle away from Blaine Sneva's victory in the 17th annual Daffodil Cup stock-car race at Western Speedway. Page 14.

Golfer Grant Milliken, 23, saddened by the death of his father Friday, had to be coaxed by a brother into competing in the City Amateur tournament during the weekend. Grant responded by winning the city crown handily. Page 12.

Victoria's Bo Mearns, riding the Flying Nun, completed a highly-successful visit to Alberta by winning the Grand Prix at the Red Deer horse show. The same Island combination had won grand Prix events earlier at Edmonton and Calgary. Page 11.

PENALTY FITS POINTS

CHICHESTER, England (CP) — Drinking drivers in this Sussex town are being fined one pound a point ($1.80) in a recent campaign by magistrates.

If a driver has 81 milligrams of alcohol in each 100 millilitres of blood — just over the legal maximum — he's fined 81 pounds.

Neutron Bomb Kept Hushed Up

By WALTER PINCUS
The Washington Post

WASHINGTON — The United States is about to begin production of its first nuclear battlefield weapon specifically designed to kill people through the release of neutrons rather than to destroy military installations through heat and blast.

Funds to start building an "enhanced radiation" warhead for the 56-mile range Lance missile are buried in the Energy Research and Development Administration portion of the $10.2 billion public works appropriations bill now before Congress.

The new warhead is the first practical use of the so-called neutron bomb theory, which government scientists have been working on for many years.

According to one nuclear weapons expert, the new warhead "cuts down on blast and heat and thus total destruction, leaving buildings and tanks standing. But the great quantities of neutrons it releases kill people."

A heavy dose of neutrons attacks the central nervous system, according to "The Effects of Nuclear Weapons," published by the old Atomic Energy Commission.

There is "almost immediate incapacitation" with convulsions, intermittent stupor and a lack of muscle co-ordination.

"Death is certain in a few hours to several days," according to the book.

In testimony March 17 before a House Appropriations subcommittee, Alfred Starbird, assistant ERDA administrator for national security, said that with the new Lance warhead, "you reduce the blast effect and get the kill radius you want through enhanced radiation."

The Lance warhead is the first in a new generation of tactical "mini-mukes" that have been sought by army field commanders for many years. The leading advocates have been U.S. generals who have commanded the North Atlantic Treaty Organization theatre.

They have argued that the 7,000 nuclear warheads now in Europe are old, have too large a nuclear yield and thus would not be used in a war.

The Lance already has regular nuclear warheads and is deployed with NATO forces in Europe.

With lower yields, and therefore less possible collateral damage to civilian-populated areas, these commanders have argued, the new mini-mukes are more credible as deterrents because they might be used on the battlefield without leading to automatic nuclear escalation.

Under the nuclear warhead production system, a president must personally give the production order.

President Ford, according to informed sources, signed the order for the enhanced-radiation Lance warhead.

In addition to the Lance warhead, other new production starts include:

—An 8-inch, artillery-fired nuclear warhead to replace those now in Europe. This shell had been blocked for almost eight years by Sen. Stuart Symington (D—Mo.), who had argued that it was not needed. Symington retired last year.

—A "full-fuzing option bomb" designed primarily to be carried by the B1 bamber.

—A new nuclear warhead for use on cruise missiles.

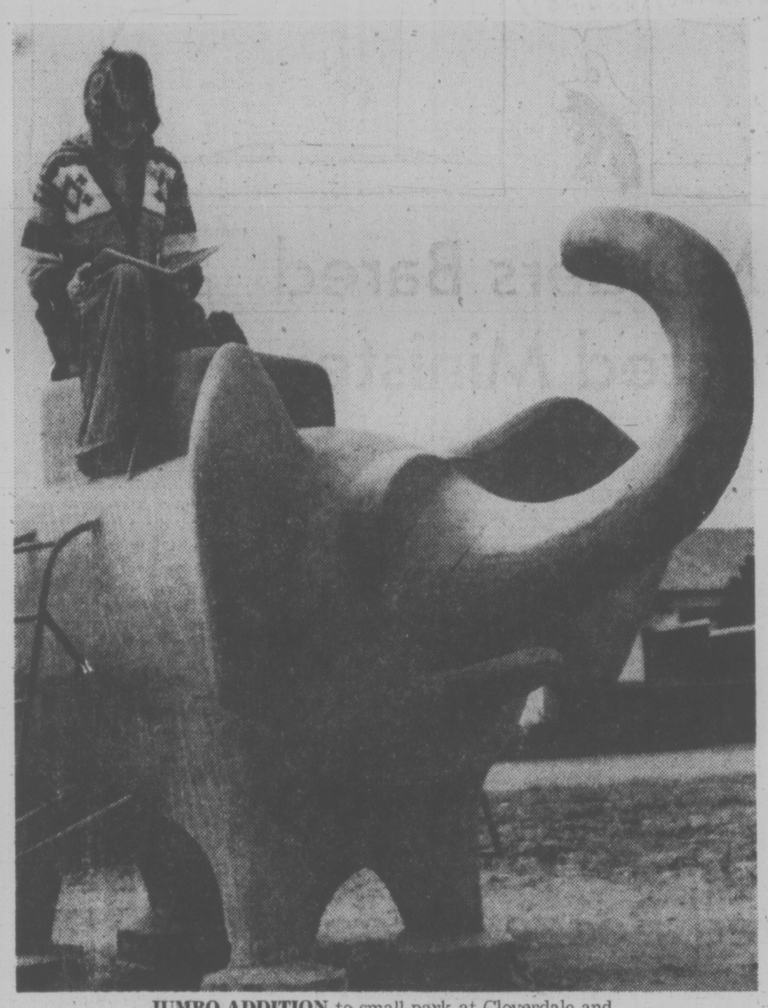

JUMBO ADDITION to small park at Cloverdale and Rutledge is this concrete elephant on which Lori Stockes, 935 Stafford, perches to do a little reading. (Bill Halkett photo)

Rhodesia Rail Link Blown Up

SALISBURY (Reuter) — Black nationalist guerrillas Sunday night blew up the main rail line between Salisbury, Rhodesia's secondlargest city, and Bulawayo, Rhodesia government communique said today.

There were no trains in the area at the time and there were no casualties, the communiqué said. The damage, caused by explosives planted at a railway bridge, was being repaired.

The attack occurred about 90 miles southwest of Salisbury, the first of its kind in that area.

Previous attacks on rail lines have been confined to those running into Botswana and South Africa.

New Crisis For Parley?

Times News

LONDON — Fears of a new crisis in Uganda and spreading violence in southern Africa were expected to dominate the 21st Commonwealth conference this week.

Conference officials also predicted an angry row over sporting links with South Africa.

Many black members have threatened to boycott the Commonwealth games schedule next year in Edmonton unless New Zealand changes its policy of allowing its teams to visit South Africa.

Leaders of the 36-nation organization began gathering today in London amid the pomp and glitter of Queen Elizabeth's silver jubilee.

The eight-day meeting officially opens Wednesday.

With the eruption of new fighting with nationalist guerrillas along Rhodesia's borders, conference officials said black commonwealth leaders are likely to denounce Britain for failing to take a tougher anti-apartheid line with Rhodesian Premier Ian Smith.

African leaders also were expected to demand direct financial and military aid from Britain for the nationalist guerrillas.

Uganda's place in the Commonwealth also was expected to come up at the conference.

Ugandan President Idi Amin announced this weekend he would not attend the conference and would not send a delegation.

But the announcement was coupled with a diatribe aginst Britain for "buying" Ugandan ministers, a reference to the defection to Britain last week of his former Health Minister, Henry Kyemba.

Meanwhile, in a rare display of political unity, John Diefenbaker and Pierre Trudeau shared sleeping quarters 40,000 feet up over the Atlantic en route to the conference early today.

"It's a case of politics making strange bedfellows, I suppose," said Diefenbaker.

Roadblock Results Lauded by Police

The chief of the RCMP's traffic section in B.C. is satisfied with results of the first weekend of province-wide roadblocks aimed at catching drinking drivers.

"It appears people are suddenly aware of traffic checks and the whole thing turned out quite well," Insp. Robert Rivers, of "E" Division headquarters, said today.

The provincial government declared war on drinking drivers in a campaign announced last week by Attorney-General Garde Gardom, who said roadblocks will continue indefinitely.

Most urban and suburban areas of the province mounted their first roadside checks for impaired drivers Friday night and some repeated Saturday.

Rivers said the first objective was to keep drinkers off the road in the first place, and secondly to stop those who do drive before getting into trouble.

He noted the province had made no additional manpower available for the campaign, but he said, "I think our people are enthused about the program and will reschedule their activities to allow for it on a continuing basis."

In the capital region five police jurisdictions carried out traffic roadblocks Friday and Saturday, stopping a total 895 vehicles, suspending four drivers for 24 hours and charging four others with impaired driving.

City police were the only ones to find drivers with blood alcohol of .08 or more among the 500 cars they stopped.

Saanich stopped 175 cars and suspended one driver, charged another with driving while suspended, and handed out tickets for 23 minor violations.

The Saanich alcohol squad was on duty Friday and Saturday checking liquor stores and beaches, confiscating seven cases of beer and seven 26-ounce bottles of liquor from six juveniles and two minors.

Colwood RCMP stopped 125 cars and suspended one driver, Sidney suspended two, and Sooke one.

NEWS BRIEFS

Farm Land Thaw

SARDIS (CP) — A thaw in legislation protecting farm land from development could come as early as August, former NDP agriculture minister Dave Stupich told a meeting here Saturday. See story on Page 9.

Davis Skeptical

TORONTO (CP) — Ontario Premier William Davis says he doesn't believe the results of a newspaper poll which shows the Progressive Conservatives still out front but the Liberals closing the gap, only four percentage points behind. Ontario votes Thursday. See story on Page 9.

Aged Women Die

MONTREAL (UPI) — Two elderly women died early today when a flash fire swept a home for the aged in the nearby community of St. Hubert. Fire officials said 13 other residents, nine women and four men, escaped uninjured after they were evacuated by the caretaker and owner of the home.

Curfew Scrapped

KARACHI (Reuter) — Authorities scrapped today a curfew that had been in force in the cities of Karachi and Hyderabad for six weeks to curb political agitation and violence.

Leftists Seize Seychelles

VICTORIA, Seychelles (AP) — Armed rebels led by the leftist prime minister announced the overthrow of the pro-Western government of President James Mancham on Sunday, less than a year after the Seychelles islands gained independence from Britain.

"It is no big heroic deed to take over the Seychelles," Mancham declared in London, where he had gone to attend the Commonwealth summit conference.

"Twenty-five people with sticks could seize control."

The 37-year-old leader said he had been deposed in a "judaslike" coup on the island group of 60,000 people, 1,000 miles east of the African coast in the Indian Ocean.

Soviet subversion, not his own alleged playboy lifestyle, was behind the coup, he claimed.

"I do not accept this actionn as a fait accompli," Mancham told reporters, adding he would call on the United Nations and African state 'who stand for stability" for support.

The government-run Seychelle radio announced that Prime Minister Albert Rene had taken over as president and warned that anyone venturing into the streets would be shot on sight.

INDEX

Classified 386-2121
News 382-3131

	Page
Births	25
Classified	25-38
Comics	18
Deaths	38
Entertainment	24
Family	22, 23
Finance	8
Gardening	26
Sports	11-19

WEATHER
Tonight, Tuesday: Sunny, Warm

Hostages Healthy

GRONINGEN (AP) — Two pregnant women released by South Moluccan terrorists after 13 days captivity said today that the other 53 hostages aboard a train in northern Holland are in good condition despite "very great psychological pressure."

"In general, the hostages are being treated correctly by the Moluccans," said Annye Brouwer-Korf, 31, in a statement read to reporters before she and 25-year-old Nelleke Ellenbroek-Prinsen left the Groningen University Clinic with their husbands.

WHEELCHAIR HIJACKER

KUWAIT (AP) — Kuwaiti troops dressed as mechanics overpowered a Lebanese man in a wheelchair who hijacked a Lebanese jetliner with 112 other persons aboard and demanded $1.5 million, airport sources reported.

The 101 other passengers and 11 crew members were unharmed.

The hijacker was identified as Nasser Mohammed Ali Abu Khaled, 28.

One of the other passengers said he told them: "I am a sick man and I am forced to do this. I need the money."

Officials said he had not been given the usual security search because he was an invalid.

The airliner, a Boeing 707 operated by Lebanon's Middle East Airways, was nearing the end of a flight from Beirut to Baghdad, on Sunday when Abu Khaled wheeled his chair down the aisle, held a small pistol on the pilot and demended to be flown to Kuwait, passenger Kamel Dawi said.

After the plane landed in Kuwait, the hijacker made his ransom demand.

5.3M Household Firearms in Canada—Survey

OTTAWA (CP) — A Statistics Canada survey indicates there are at least 5.3 million household firearms in Canada, including about 292,000 handguns. About 146 Canadians in every 1,000 are gun owners and the average owner has two guns, the agency says in a special bulletin based on a survey last August.

About 75 per cent of the firearms are owned for hunting, 12.3 per cent for target shooting, 10.8 for collection purposes, and 5.4 for protection and unstated reasons.

The $90,000 survey was commissioned by the solicitor-general's department to help plan gun control legislation. Legislation currently is before the Commons justice committee and includes tighter restrictions on hangdguns and a certificate requirement for people who want to buy rifles or shotguns.

The 5.3 million privately-owned firearms include 3,058 million rifles and 1,728 million shotguns. Ownership per 1,000 persons aged 15 and over is highest on the Prairies (490) and in the Atlantic Provinces (410) and lowest in Quebec (190) and Ontario (257). The B.C. figure is 373.

When guns owned by police and military forces, prisons and other such institutions, as well as retailers, manufacturers and import-exporters are counted, the total nunber of firearms in Canada swells to somewhere between six and 10 million, Statistics Canada says.

The gun ownership survey didn't include reserve Indians, military personnel and people living in institutions.

Forty-five per cent of the estimated 2.5 million private gun owners were aged 25-44, 38 per cent were 45 or older, and seven per cent were aged 15 to 19.

Only five per cent of gun owners were women but among gun users the female percentage was higher. Gun use was also higher than gun ownership in the teenage bracket, where 15 per cent had used a gun during the previous year.

Eighty per cent of Quebec owners said they used their guns for hunting. This reason was given by 78.5 of Atlantic region owners, 69 per cent of those on Ontario and on the Prairies, and 62 per cent in British Columbia.

More than 18 per cent of B.C. owners said they used their guns for target shooting. In Quebec and the Atlantic provinces, fewer than nine per cent of owners went in for target snoots.

The high for collectors was 14 per cent in British Columbia, the low about seven per cent in Quebec.

On the Prairies, 7.1 per cent said they owned guns for protection and other unstated purposes. The low percentage for this reason was 3.4 in the Atlantic region.

Victoria Times SECOND FRONT PAGE

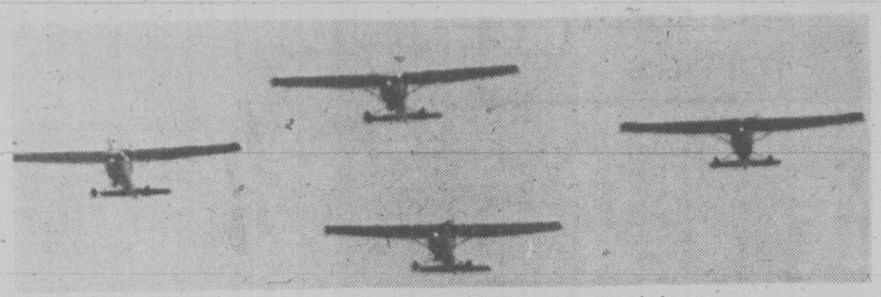

Close formation by Victoria Flying Club

Part of Willows Beach crowd Sunday

Record 35,000 Came to Tea

A record 35,000 people joined in the Oak Bay Tea Party at Willows Beach on the weekend.

Chairman Fred Usher said today between 8,000 and 10,000 were on hand Saturday, the number swelling to 25,000 on Sunday.

Sunday's crowd relaxed in the hottest temperature of the year — 23.7, four degrees short of the city's record for June 5.

For the first time the anual 10-mile bathtub race was won by a woman, Lianne Cunliffe, 19, of Nanaimo, completing the course in 27 minutes.

She was followed three seconds later by Ted Buss, also of Nanaimo. Steve Frankenson of Duncan Boatland finished third with a time of 29 minutes.

The memorial trophy for first firefighter to finish — donated in memory of late Oak Bay firefighter Jack Hole — was won by Brian Gibson of the Oak Bay department. He finished fifth in the 16-strong fleet.

A race by 10 members of the Cowichan Bay Outhouse Racing Association added an extra dash to the annual event. Stephen Lambert of the Anchor Marina won.

The tea party became an international event on Sunday when a U.S. Coast Guard helicopter from Port Angeles set down on the beach to the delight of the crowd.

The captain of the helicopter, Pete Berger, was presented with a scroll by Mayor Brian Smith, in recognition of the marine rescue services provided to Canadians by Berger and his mates.

Coast Guard helicopter lands

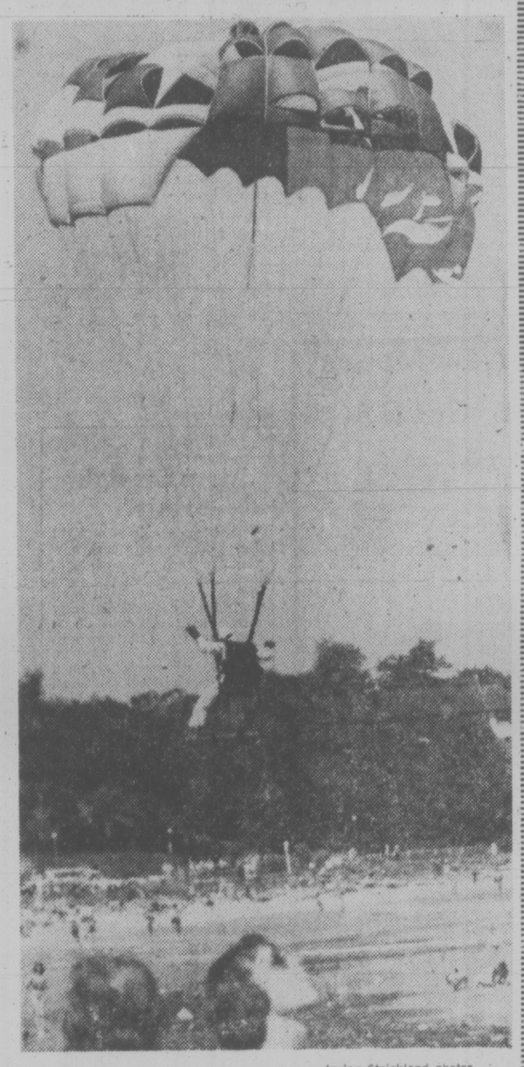

—Irving Strickland photos

Victoria Sky Diving Club drops in

AirWest Continues Despite Buffeting

AirWest will continue its twice-a-day service between Victoria and Seattle while discussions about landing rights are carried on with Washington officials, company owner Norm Gold said today.

The Seattle building department asked for a meeting with Gold after residents complained of noise from the landing seaplanes.

"The department has not asked us to stop flying," Gold said. "They simply said they wanted to speak with us within 30 days."

Gold said he will be in Seattle this week for talks with the department in hopes of getting the matter cleared up quickly.

Last Tuesday a float was placed at the south end of Lake Union, within Seattle's city limits, as a landing site for the Victoria planes. On Wednesday the first planes landed and residents lodged complaints. Some of the complaining residents live on houseboats on the lake.

Gold said two other seaplane companies, both American, have been using the lake for many years and continue to operate despite occasional protests from residents.

At issue is whether Gold must obtain shoreline permits for the float. He did not go through the procedure because his lawyers advised him the float was a vessel and therefore exempt.

Now, however, a group of houseboat owners has protested to the building department that AirWest should seek these permits and their stand was supported by Zoltan Szigthy, assistant building superintendent for Seattle. He said the float is not being used as a vessel and therefore can't be considered a vessel.

Gold said the Seattle aeronautics board had given AirWest permission to land on the lake.

"It seems to be a case of one department not knowing what the other department has approved," he said.

"We think this may prove to be a simple misunderstanding."

Tentative Terms Reached by CUPE

Negotiators for municipal employers and six locals of the Canadian Union of Public Employees have reached agreement in principle, a union spokesman said today.

Bob Cunningham, spokesman for the locals' joint bargaining committee, said it is hoped final agreement on a tentative contract can be reached at a meeting Tuesday.

Still to be hammered out are some non-cost items for three of the locals, Cunningham said.

On the major cost items, he said, there was some difference of interpretation at Friday's meeting as to what is allowed under the federal anti-inflation guidelines.

Both parties hope to clear that matter up at Tuesday's meeting.

No details were available on the final contract as both sides had agreed to a news blackout.

The most recent employer offer called for a two-year pact providing a six-per-cent increase in the first year and four per cent in the second. It also included a cost-of-living allowance which would come into effect Jan. 1, 1978.

FIRE GUTS NEW HOUSE

A $150,000 house nearing completion at 3920 Smuggler's Cove Road was gutted by fire of undetermined cause early Sunday.

Saanich police said an electrical fault is suspected in the blaze at 2 a.m. The fire marshal's office is investigating.

Mrs. Doug Ayers of 3940 Smuggler's Cove said she was awakened by some young people banging on her door to have her call firemen. She said they saw flames as they were passing.

Other neighbors also spotted the fire and had already called firemen.

Baton Duet

Two conductors will share the Victoria Symphony Orchestra's podium this summer for what has become a traditional festival of outdoor sunset promenade concerts in July and August.

Contracts will shortly be signed with Timothy Vernon, former Victorian who is now musical director and conductor with the Canadian Opera Company in Toronto. Before that he was music director and conductor of the Regina Symphony and of Victoria's Amity Singers.

Vernon, who studied conducting and was a star pupil of Hans Swarowsky in Vienna, will conduct the first five and final five of the 20 double concerts being planned.

Conductor of the middle section of the festival is expected to be the United States' Gordon Munford. Munford was in Victoria last January when he conducted the Victoria Symphony du Maurier Pops concert.

Teatime Robbery

A teatime thief helped himself to about $100 from a Beach Drive house while the Oak Bay Tea Party carried on two blocks down the street Sunday.

Police said someone went into a house at 1960 Beach and took $50 in bills and rolls of old silver quarters.

Gov't 'Inconsistent' On Child Care Plans

By MIKE HUGHES
Times Staff

The provinvial government's public statements on child care are inconsistent with what is actually going on, the president of the B.C. Association of Social Workers says.

Marilyn Callahan of Victoria was referring in an interview to the government's plan to go ahead with plans to provide containment centres for juvenile offenders.

Yet in a recent announcement in Courtenay, Premier Bill Bennett said B.C. will spend $40 million initially in an effort to get away from institutional handling and emphasize community resource's instead.

"It seems inconsistent to be developing isolated jails and at the same time talking about community care for juveniles," Callahan said.

She said social workers are pleased with the new emphasis on community care and hope that it means the government has changed its policy regarding institutional handling of juveniles.

However, she said, so far there is no indication of such a turn-around.

Callahan said she has heard that some action will be taken in this regard when the legislative session resumes June 13.

The juvenile correctional services branch is planning two new juvenile security centres, one of them at Lakeview forestry camp, about 21 miles northwest of Campbell River.

The other camp will be at Centre Creek, about 25 miles east of Chilliwack.

Each camp will be able to handle a maximum of 30 boys.

The branch will also make use of Victoria Detention Centre, 1125 Pembroke St., and Willingdon centre in Burnaby.

★

Callahan said social workers welcome the government's vow to provide better child care but such announcements mean little unless more money and emphasis is placed on preventive work.

Social workers in government service are told to concentrate on crisis situations only, she said, rather than work at preventing the problem from happening in the first place.

For example, she said the announcement of a 26-per-cent increase in the rates paid to foster parents is a welcome move but one that should be coupled with other measures.

Callahan said the government's restrictions on hiring has resulted in a shortage of social workers.

The need more help to deal with foster parents on a day-to-day basis rather than just when the situation "blows up."

Also, she said, there is a need for more training for social workers and foster parents for them to cope with "the intense reactions" that result from foster children moving from one home to another.

Callahan said social workers in B.C. are capable of providing in-home services for families but that doesn't seem to be a priority with the department of human resources.

She said she hopes the government's announcement last week represents a change in policy and social workers will be released to provide marriage and family counselling.

Such counselling is not available from the department of human resources in the Victoria area, she said.

In the prevention area, she said more attention should be paid to keeping children in their own families.

Both Callahan and Marjorie Martin, president of the association's Victoria branch, said foster children are better treated than those in problem homes.

★

For instance, foster children are always provided with good clothes, have an opportunity to go to summer camp, can be tutored or given piano lessons but often these are not available to children in low-income problem families.

"If the government is seriously talking about prevention it should make these kinds of services available to natural parents," Callahan said.

"All of these things mean a great deal to the kids and they remove a bit of strain from the family life."

Social workers are pleased with the government's latest announcement, she said, but beyond the specific projects they hope it represents a real change in policy and programs.

arthur mayse

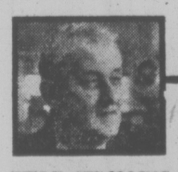

But If It Moves, It Can't Be a Stump

WE WERE STROLLING a reach of blacktop in a subdivision newly hacked out of the second-growth when I noticed a dark blob at the end of a clearing.

Win spotted it too. I asked her, "What do you make of that?"

We studied the object, wishing we'd thought to bring the binoculars.

"If it moves," Win said, "it's a bear. If it doesn't, it's a stump.

The black shape didn't move. We wrote it off as charred stump and got on with our walk.

But the shape at the end of the green vista was missing when we rambled that way this morning, and there were no fresh machine tracks or tire marks to indicate that man the invader had been boosting stumps about. We assumed with reservations that what we'd seen was a black bear come down from the inland woods to what was part of the wild kingdom only a few months ago.

Such visitations aren't unusual. A woods-wise friend happened on cougar tracks only a short remove from another subdivision a while back. They were left by a young cat, he suspected — one turned loose by its mother to fend for itself in the diminishing wildlands.

Often enough to make us fear for our scrooty little garden, deer still venture across the Island highway by night for a lick of salt from the home beach. And even in Victoria at the south end of the ribbon development that sprawls south with scarce a break from Campbell River, man has not completely ousted his wild neighbors.

The black-masked raccoon, a clever hand at co-existing with human populations, will pilfer a cherry tree by the light of the moon, and woe to the noisy housedog that corners him. As late-homing suburbanites, we more than once pinned a raccoon family in our car headlights — grey shadows humping across a street in single file from their night's foraging.

It's as well to be cautious when interpreting wild-creature motives. There's much that I don't understand about the behavior of the animals and birds which haunt our perimeters. Why, for instance, should a great blue heron that normally flaps its way along the intertidal zone suddenly alter course skyward in climbing spirals until the unaided eye can no longer locate it? And what errand occupied the mink that we saw slipping in and out of the bracken beside a country road far from any creek or lake?

Such breaks in the accepted pattern puzzle me much more than the apparent willingness of so many wild ones to tolerate man's proximity.

The over-all answer is that man is a trespasser on their territory. He came to them, not they to him, and the disorientation that takes place can be tragic. As man advances, they are forced to retreat, often into areas that are only marginally habitable by their species.

But it is a slow and lingering retreat, and sometimes it leads to confrontations in which the wild creature is the inevitable loser.

The garbage-raiding bear, or the cougar that settles in for a sojourn on the edge of a community, are uncomfortable neighbors.

They create problems. They must be removed. And though man is less inclined to shoot first and question later than he was in the years when their kind were regarded as woods vermin, the end of the matter may be a bullet.

Also, ironically, the enlightened attempt to spare and preserve can be self-defeating. From a predator on the provincial bounty list, the cougar han been elevated to a respectable game animal to be shot only in season by a licensed hunter who has paid $10 for a cougar tag. The result: a minimum of cougar-hunting, woods cats on the increase, and pressure in some quarters for a return to the bounty system.

Perhaps a time will arrive when man the untiring expansionist exiles nature's children completely from the lands he calls his own. But we are still short of total dominion, and I hope the day never comes when we achieve it at the cost of a lonely planet.

With that in mind, I trust the maybe-bear we sighted will take himself over the mountain where humans are fewer and life is saier!

ROCK DRAWS 2,000

Sunday's rock concert in Royal Athletic Park attracted a crowd of 2,000, "went very well" and produced no problems for the organizers, city recreation manager Jack Morgan said today.

It was the first such attraction since city council decided recently to encourage wider use of Royal Athletic Park.

The five-hour concert Sunday featured Vancouver artists as well as three local bands, which Morgan said were "happy" to receive the exposure.

Fine, sunny weather undoubtedly helped the gate, Morgan said, adding that "there are a lot of sunburns around today."

He said he doesn't yet know what the city's share of the proceeds will be, but "we had to break 1,000 (spectators) to do something with it."

The recreation manager said as far as he knows there were no complaints from residents of the area.

"We walked around the area and the traffic noise seemed to be louder than the bands," he said.

Asked why the security firm employed for the event was using guard dogs, Morgan said they were necessary to patrol and protect the fence perimeter.

"Kids will be kids and some of them aren't going to pay unless they have to."

It will be at least August until any further concerts are held in Royal Athletic Park, because starting June 25 there will be a major rock attraction every two weeks at Memorial Arena.

"There's only so much money available for the kids," Morgan said. "You can't compete against yourself."

TORONTO MARKET TRADING

In addition to Canadian Press stock reports, bond and mutual fund prices, market quotations also are supplied by the following firms or agencies: Investment Dealers' Association of Canada, Richardson Securities, Royal Bank of Canada, Pemberton Securities, A. E. Ames & Co., Annett Mackay Ltd., Bongard Leslie & Co. Ltd., Midland Doherty Ltd. and Vancouver Stock Exchange.

TORONTO CLOSING STOCKS
Distributed by CP
Toronto Stock Exchange—June 6

Complete tabulation of Monday transactions. Quotations in cents unless marked $. z—Odd lot. xd—Ex-dividend. xr—Ex-rights. xw — Ex-warrants. Net change is from previous board-lot closing sale.

Stock	Sales	High	Low	Close	Net Ch'ge
A and B					
Aby Gln w	z400	59	59	59	
Abitibi	4775	$9⅞	9¾	9⅞	
Abitbi 10	810	$54	53¾	54	+¼
Acklands	400	$11½	11½	11½	
Acme Gas	1000	5½	5½	5½	
Affon Min	100	$7	7	7	
Agnico E	2950	$5½	5¼	5½	
Agra Ind A	2800	$5¼	5¼	5¼	
Akaitcho	z100	72	72	72	
Albany	42000	40	37	40	—
Alt Energy	7050	$13⅞	13⅝	13¾	+⅛
Alta Gas A	10650	$14¾	14⅛	14¾	+⅛
Alta G C p	z40	$66	66	66	
Alta G F	200	$28⅞	28¾	28¾	—¼
Alta G 9.76	475	$28½	28⅜	28⅜	+⅛
Alta Nat	z15	$34⅝	34⅝	34⅝	
Alcan	13630	$28⅞	28⅜	28⅞	+⅛
Algo Cent	560	$12¾	12⅝	12⅝	—¼
Algoma St	1925	$16½	16⅛	16½	
AStel p	906	$27⅛	27	27	—¼
All-Can B	1500	310	305	310	+5
Allarco Dv	200	$14⅞	14⅞	14⅞	—⅛
Alminex	5735	$8⅞	8¼	8¼	
Alumin 4 pr	z80	$16	16	16	
Am Bonza	5550	$11¼	11⅛	11¼	—⅛
Am Leader	1500	16½	16½	16½	
Am Eagle	7100	43	40	43	+2
Am Leduc	9000	7	7	7	
Andres W	z50	$8	8	8	
Ang U Dev	z200	66	66	66	
Aquitaine	400	$15½	15½	15½	
Argosy	1000	7½	7½	7½	
Argus B pr	175	$33¾	33¾	33¾	+¾
Argus C pr	150	$11¼	11¼	11¼	+⅛
Asamera	2300	$12⅝	12¼	12¼	—⅜
Asbestos	482	$23½	23	23½	+1
Ashland C	3200	$11½	11½	11½	+¼
Atco A	8400	$17¾	17½	17¾	+¼
Auric Res	2000	24	24	24	
BC Sugar A	451	$26	25⅞	26	+¼
BP Can	2280	13	12¾	13	
Bad Boy	800	200	200	200	
Banister C	200	$11⅞	11⅞	11⅞	+⅜
Bank BC	151	$24½	24½	24½	
Bank Mtl	9430	$14¾	14½	14½	—⅛
Bank N S	4079	$19	18¾	18⅞	—⅛
Bankeno	800	138	138	138	
B Cdn Nat	1175	$14½	14⅛	14½	+¼
Bar E A	z20	$25⅝	25⅝	25⅝	
Barlaco	750	165	165	165	+15
Bathrst p	100	$11¾	11¾	11¾	—¼
Becker B p	1300	$5⅝	5½	5½	—⅛
Bell Canad	94150	$52½	51⅞	52½	+⅝
Bell A pr	211	$51⅞	51⅞	51⅞	
Bell B pr	900	53	52½	52¾	+¾
Bell D pr	1080	53	52½	52⅞	+⅜
Bell 2.28	4975	28	27⅞	27⅞	
Bell 1.80	2967	$22	21¾	22	+⅛
Bell Can W	78524	$7⅝	6¾	7½	+⅞
Beth Cop A	110	$12½	12½	12½	—⅛
Biltmore I	1200	265	265	265	
Black P A	1300	425	415	425	+10
Blakwod A	300	350	350	350	—20
Block Bros	3150	$6½	6⅛	6⅛	—⅛
Bombdier	250	$6	6	6	
Border C	500	232	232	232	—3
Bovis Cor	11050	68	63	64	—3
Bow Valy	9975	$19⅝	19½	19½	+¼
Bralor Res	4877	355	350	350	—10
Bramalea	2300	$6¼	6¼	6¼	+⅛
Brameda	800	128	124	124	—1
Brascan A	10468	$13⅛	12⅞	12⅞	—¼
Brsco 8½	370	$26⅞	26⅞	26⅞	
Brenda M	685	$9	9	9	
Bridger	14300	$8½	8¼	8½	+⅜
Bright A	z55	56	6	6	
Brinco	460	340	340	340	
Br Am Bnk	z6	$18	18	29	
BCFP	z51	$23	23	23	
BCFP pr	100	$38¾	38¾	38¾	—1½
BC Pack A	100	$27½	27½	27½	+2⅝
BC Phone	4675	$13⅞	13⅝	13⅝	—⅛
BCPh 4.84	600	$15⅛	15	15	—½
BCPh 6.80	100	$21⅜	21⅜	21⅜	
BCP 10.16 p	880	$28¾	28½	28½	—¼
BCP 2.32 p	560	$29⅞	29¾	29¾	—¼
Brpul Reef	2000	23	23	23	+3
Brunswk	2600	465	460	465	
Budd Auto	955	$7⅝	7½	7⅝	+⅛
Budd A w	600	170	166	170	+5
C					
CC Yachts	1312	360	335	350	+10
CAE A	200	$8⅞	8⅞	8⅞	—⅛
Cad Frv	300	$9¼	9⅛	9⅛	—¼
Cal Pow A	2243	$33¾	33⅝	33⅝	—⅛
Cal P 7 p	1400	$85	84½	84½	—⅛
Cal P 10 p	50	$12	112	112	+1
Cal P-9.80	80	$109	109	109	
Cal P 9.75	170	$110½	110½	110½	+3¼
Cal P 2.36	8875	$28½	28⅛	28⅛	—⅛
Cal P 8¾	150	$107½	107	107	+¼
Calvert	1000	12	12	12	—3
Camflo	2100	$11¼	10⅞	11	
C Chib A	800	305	300	305	—5
Campau A	1000	385	380	385	—5
Campau 7p	500	$8¼	8¼	8¼	+¼
Can Cem A	192	$8	8	8	—¼
CCe C p	2129	$15¼	15½	15¾	
CDC pr B	1403	$103	102⅝	102¾	
Can Malt A	300	$21	21	21	
C Nor West	2500	$7¼	7⅛	7¼	
C Pakrs C	160	$16⅛	16⅛	16⅛	+⅛
CPerm 6-4	500	$26⅛	26⅛	26⅛	
CS Pete	6200	250	240	250	+1
Can Trust A	435	$22	22	22	
C Trust 7¾	1725	$20½	20½	20½	
C Tung	2600	$10	9¾	9¾	—¼
C Cablesy	170	$11⅛	11⅛	11⅛	+⅛
C Cable w	1000	76	76	76	+1
Cdn Cel	2945	$7	7	7	
CC Man A	290	$24	24	24	+¼
C Curtis	z100	46	46	46	
CGE	605	$22½	21⅞	21⅞	—⅛
C Hidrogas	2400	169	166	166	+1
C Homestd	3200	$5⅞	5¾	5⅞	
C Hydro	10875	$8⅞	8¾	8⅞	+⅛
Cl Bk Com	6565	$22¼	22½	22¼	+⅛
CIL	550	$18¾	18¾	18¾	+¼
Cl Powr A	500	$20¾	20½	20¾	
CLI Pete	z90	34	34	34	
C Marconi	400	350	350	350	
C Merrill	1700	$13¾	13⅝	13⅝	—⅛
CNat R	1300	385	375	375	—15
C Ocdental	600	$13⅝	13¼	13⅝	
CP Inve	1150	$17¾	7⅝	17⅝	—⅛
CP Inve pr	460	$35¼	35¼	35¼	
CP Ltd	10157	$18¼	18⅛	18⅛	
C Reserve	4116	56	5⅝	6	—⅛
Cdn Sup O	6402	$45½	45¼	45¼	—¼
Cdn Tire	z20	536	36	36	
Cdn Tire A	19608	536	35½	35¾	—¼
C Utilities	1720	$13¾	13½	13⅝	—⅛
CU 10¼	700	$29	29	29	—⅜
C Util 9.24	1200	$28¼	28¼	28¼	+⅛
C Util w	260	450	450	450	—5
CWN G 4 pr	250	$9¾	9¾	9¾	
Canray	1000	95	95	95	—1
Canron	725	$23	22½	23	+1½
Capit Div	11200	45	43	45	+5
Carl OK	5427	289	281	286	+1
Carl A p	100	$24	24	24	—½
Carl B p	740	$29¼	28⅞	29	—⅜
Carma A	300	$7½	7½	7½	—⅛
Carrier JD	1000	130	125	130	+11
Cassiar	11691	$9¼	9	9⅛	+⅛
Celanese	14700	330	330	330	
Cent Pat	300	100	100	100	—5
Centurion	100	410	410	410	+10
Chib Kay	1500	9	9	9	
Chieftain D	1900	$11½	11¼	11¼	—⅜
Chieftain p	210	$57	57	57	+½
Chrysler	1400	$17¾	17⅛	17⅛	—½
CHUM	450	$6½	6½	6½	
CHUM B	350	58	8	8	
Cockfield	300	365	365	365	—5
Coin Lake	z100	5	5	5	
Coles Book	1925	$10¾	10¼	10¾	+½
Cominco	2555	$33¾	33¼	33¼	—¼
Cominco A	400	$28½	28½	28½	
Com Cap	600	425	410	410	—15
Conduit A	200	335	335	335	+5
Con Chm A	1225	$8¾	8⅝	8⅝	+¼
Con Bath A	985	$23¼	$22½	22⅝	—⅜
Con Bath p	450	$17¾	17½	17¾	
Con Bldg	2200	285	282	285	+5
Con Fardy	200	295	295	295	+5
C Durham	1000	79	79	79	—1
C Marben	1000	60	60	60	
C Morrison	300	138	138	138	—2
Cons Pipe	275	485	485	485	
C Rexspar	4500	95	93	95	—1
Con Textile	3437	175	158	165	—10
C West P	100	390	390	390	—10
Con Distrb	800	289	284	284	+3
Cons Gas	4625	$15⅝	15⅛	15⅛	—¼
Con Gas A	220	566	66	66	
Con Gas B	215	$66¾	66¾	66¾	
Con Gas D	325	23	23	23	—¼
Control F	500	210	210	210	—10
Conwest	1800	440	425	425	—15
Cooper C	250	450	450	450	
Corby B	100	$17½	17½	17½	+⅛
Cornat Ind	350	55	5	5	
Corp Food	100	514	14	14	—⅜
Coseka R	4250	445	435	435	—10
Costain R	1200	$12	12	12	+⅛
Costin R w	200	430	430	430	+5
Craigmt	200	$5½	5½	5½	—¼
Crain R L	700	$8⅛	8⅛	8⅛	—⅜
Crwn Life	400	547	47	47	—1
Crow Nest	100	$36⅞	36⅞	36⅞	+⅛
Crush Intl	z50	$7½	7½	7½	
Cuvier M	2500	67	65	65	
Cyprus	1350	$9¾	9½	9½	—¼
D to G					
Dalmy C	400	375	375	375	+5
Dson Dev	500	$13½	13½	13½	
Dson A	z50	$6⅛	6⅛	6⅛	
D Aragon	3000	24	23½	23½	—½
Decca R	1100	$7½	7⅜	7½	
D Eldona	1000	50	50	50	
Delhi Pac	1000	15	15	15	—1
Denison	z70	$49½	48½	49	
Dickrsn	1400	385	375	385	+10
Doman I	4000	$5¼	5⅛	5½	+⅛
Dome	1030	448	48	48	
Dome Pete	2055	$39⅛	38⅞	38⅞	—¼
D Bridge	300	$21⅜	21½	21½	—¼
Dofasco A	1569	$23½	23¼	23¼	
D Scotish p	z50	$25¾	25¾	25¾	
Dom Store	1935	$14¾	14½	14½	
D Textile A	100	$7⅛	7⅛	7⅛	+⅛
Domtar	1770	$14	13⅞	13⅞	—⅛
Donde Pal	2000	35	35	35	
Dustbane	100	$5½	5½	5½	+¼
Dylex Ltd	z21	$6⅞	6¼	6¼	
Dylex L A	507	57	7	7	
E-L Fin	412	$6¾	6¾	6¾	
E-L Fin w	2050	21	21	21	
East Mal	111	214	214	214	—1
East Sul A	4480	110	105	105	
Estn Prov	550	220	220	220	+45
Ego Mines	42000	91	87	87	+2
Electro K	4000	51	50	50	—10
Electro A	330	225	225	225	+10
Emco	1100	55	5	5	—⅛
Emco w	300	105	105	105	—10
Extndcar	230	$7⅞	7¾	7¾	—¼
Falcon C	3580	$5¼	5	5	—⅜
Fibrg Nik A	6235	$33	32½	33	+⅜
Fed Ind A	z50	$5⅝	5⅝	5⅝	
Fireco SA	100	280	280	280	+5
F Mar	700	44	44	44	
Foodex S	400	$6⅛	6	6⅛	
Ford Cnda	450	$94	94	94	—½
F Seasons	300	245	245	245	
Francana	1700	$7¼	7⅛	7⅛	—⅛
Fraser A	z25	$23¼	23¼	23¼	
GEH Steel	700	260	260	260	+5
G M Res	525	330	315	315	—10
GSW Cl B	500	$5⅛	5¼	5¼	
Gaz Metr	1800	$6⅛	6⅛	6⅛	
G Distrb A	400	56	6	6	+¼
GMC	z13	$69	69	69	
Genstar L	1550	$23⅜	23⅛	23¼	
Gnstar L w	1100	$7½	7⅛	7⅛	—⅜
Giant Yk	24	$5¾	5¾	5¾	
Gibraltar	1900	$5⅝	5⅝	5⅝	
Goldpld M	2000	27	27	27	+1½
Goodyear	z5	12	12	12	
Granduc	2400	100	100	100	+3
Granisle	z25	$7¾	7¾	7¾	
GL Paper	1100	$25½	25	25½	+½
GL Pap w	4400	460	455	460	—5
GN Fin	200	122	122	122	—3
Gt W Life	1050	53	53	53	
G West wt	1750	65	65	65	—5
Guar Trst	115	$8¼	8¼	8¼	
Gulf Can	2480	$25⅛	24⅞	25	
Gulfstrem	3000	35½	35	35½	+½
H to L					
Hambro C	660	375	375	375	—10
Ham Tr	100	$16	16	16	
Hardee	z100	82	82	82	
Hard Crp A	900	350	350	350	—10
Hard Crp C	400	320	320	320	
Harlequin	200	$16¾	16¼	16¾	—⅛
Harris J A	200	375	375	375	+15
Hawker A	1962	$5¼	5⅛	5⅛	
Hayes D A	z50	$5⅛	5⅛	5⅛	
Hollinger A	150	$30¼	30¼	30¼	—¼
Home A	1350	$29¼	29	29	—½
Hud Bay A	3960	$16⅜	16⅛	16¼	—⅜
Hud Bay B	400	$15⅞	15⅞	15⅞	
H Bay Co	400	$14¼	14¼	14¼	
HB Oil Gas	1400	36	35	35½	—½
Husky Oil	3775	$26⅛	26¾	26¼	+¼
Husky E w	1100	9	8¾	9	
Hydra Ex	3320	20	19	19	+2
IAC	14715	16	15⅞	16	
IU Intl	15426	$13⅛	13	13⅛	+⅛
IWC Com	700	146	146	146	—2
Imasco A	4540	525	24¾	24¾	+⅛
Imp Oil A	7525	520	19⅞	20	+¼
INCO.A	10129	$28⅜	27⅞	27⅞	—⅜
Indal	1816	58⅛	8½	8⅛	+⅛
Inglis	100	$12¼	12¼	12¼	
Inland Gas	1760	511	10⅛	10⅞	
Inland G p	275	$12⅛	12⅛	12⅛	—¼
Inlnd G 10p	400	$28½	28½	28½	—½
Inter-City	6250	$6⅜	6¼	6¼	+⅛
Inter C B p	z75	$18⅛	18⅛	18⅛	
Inter C B w	4350	365	360	360	
Intrmetco	700	56	6	6	
IBM	127	$261	260	261	+1
Int Mogul	500	245	240	240	—5
Interpool	3700	$19½	19⅛	19⅛	+¼
Int Pipe A	6079	$14¾	14⅛	14⅛	+⅛
Ipsco	1900	$15¼	15	15	—¼
Inv Group	150	$6¼	6¼	6¼	+¼
Inv Grp A	480	$6⅞	6⅞	6⅞	—⅛
Iron Bay T	100	$5¼	5¼	5¼	
Irwin T A	100	225	225	225	—10
Island Tel	100	$13	13	13	+¼
ISG	1500	120	115	120	—1
Jannock	5700	59	8⅛	8⅛	—⅛
Jannock A	605	$14⅛	13¾	13¾	—¼
Jannock B	1149	$13⅛	13⅛	13⅛	—¼
Joutel	14000	18	18	18	+1
Kaiser Res	6500	$14	14	14	+¼
Kaps Tran	500	67	67	67	—3
Keen Ind	1400	56	56	56	+1
Kerr A A	2372	$14	13¾	13⅞	+⅛
K Anacon	z366	13	13	13	
Kottler A	400	$5	5	5	
La Luz	500	$7½	7½	7½	
Labatt A	2600	$18⅛	18	18	—¼
Lab Min	130	$33½	33½	33½	—¼
Lacana	1700	420	415	415	—10
Laidlaw A	800	57	7	7	
Laidlaw B p	100	$5⅞	5⅞	5⅞	
Ldl 9¾	200	$11	11	11	+¼
LOnt Cem	577	335	335	335	
L Shore	100	216	216	216	+10
Lau Fin	450	$7¼	7¼	7¼	+⅛
Lau F 1.25	275	$15½	15½	15½	
Lau Fin 140	180	$17½	17½	17½	—1
Lau F 2.00	300	$25	$5	8.25	—¼
Leigh Inst	4000	320	315	315	—5
Liberian	4200	$13⅛	13	13	—¼
LL Lac	222	138	138	138	
Livingsto	100	$13⅛	13⅛	13⅛	—⅛
Lob Co A	700	350	345	345	—5
Lob Co B	150	345	345	345	+5
Lob Co pr	110	$26⅛	26⅛	26⅛	+⅛
Lob Ltd Ap	z85	$16⅛	16¼	16⅞	
Lob Ltd Bp	100	$18⅛	18⅛	18⅛	—¼
Lochiel	7600	132	125	126	—7
Loeb M	500	425	420	420	
Lost River	10200	119	110	119	+1
Lytton M	z30	30	30	30	
M to O					
MEPC	2300	$10⅜	10¼	10⅜	
MICC	100	$8¾	8¾	8¾	+⅛
MICC A	100	$7⅞	27⅞	27⅞	
Maclarn B	z50	530	30	30	
MH Cable	z100	$10⅞	10⅞	10⅞	
Mclan H A	400	$7⅝	7⅛	7⅝	
MB Ltd	2510	$20½	20¼	20⅜	
Madeline	2005	85	85	85	—1
Madsen	2500	53	53	53	
Magna A	z200	$16½	16½	16½	+⅛
Magnason	800	176	171	176	
Maghetcs	1100	55	55	55	
Malstc Wil	6325	267	260	267	+9
M Lt Mills	z850	$35⅞	35⅞	35¼	+⅜
Maplex M	z100	350	350	350	+30
Maritime	1591	$20⅜	20½	20⅜	
Martim A p	300	$9¼	9	9	—¼
Mar T Bell	300	$10¼	10¼	10¼	—⅜
Mar T 940	100	$11¼	11¼	11¼	—¼
Markel F	150	55	5	5	—½
Mass Fer	7191	$21⅜	21¼	21¼	
Mas F A	1825	$28¼	27⅞	28¼	+⅜
Mas F B	800	$28¼	28¼	28½	+¼
Mgmt A	z70	513	13	13	
Mc Adam	3000	25	25	25	—1
Mc Intyre	960	$33½	32¾	32¾	—¾
McLaghln	2800	55	5	5	
Melcor	150	$6¼	6¼	6¼	—⅛
Méntor	3400	275	270	270	
Mercantil	8840	$12¼	12	12	—¼
Merland E	3000	455	450	450	—10
Met Stor A	13000	$11¼	11¼	11¼	
Met Stors p	z20	$14½	14½	14½	
Midcon	200	146	146	146	
Mindustrl	300	$6⅛	6⅛	6⅛	
Minri Res	500	140	135	140	+5
Moffat A	200	$9⅝	9⅝	9⅝	
Molson A	7250	$16¾	16⅝	16⅝	+⅛
Molson B	400	$14⅝	14⅝	14⅝	—⅛
Monenco A	100	$7⅜	7⅜	7⅜	+⅛
Moore	11304	$31¾	30¾	30⅞	—⅛
Mt Wright	1625	16	15	15	
Multi Acc	544	290	290	290	
Murphy	500	$7⅞	7¾	7¾	—½
NaChn I	z200	$5⅝	5⅝	5⅝	—⅛
Nat Drug p	200	$7½	7½	7½	+¼
N Hees Ent	300	225	225	225	—5
Nat Pete	3550	42	42	42	+2
Nat Trust	100	$15½	15½	15½	—⅜
Nemco	2500	194	190	194	+2
NB Tel	6548	$19¼	19⅛	19¼	—⅛
NB Tel 1.85	100	$21⅞	21⅞	21⅞	+½
N Goldvue	2000	8	8	8	+1
N Kelore	12500	19	18	19	+1
N Provid D	z100	13	13	13	
N Que Ragl	200	154	154	154	—6
N Senator	4000	9	9	9	+1
N York Oil	2767	125	122	125	+2
Nfld LP A	1000	13	12¾	12¾	—¼
Nfld Tel	900	$7¾	7¼	7¾	
Nfld Tel A	100	$17½	17½	17½	—1
Nfld Te 975	z10	$22	22	22	—¼
Nfld Te 885	300	$21⅞	21⅞	21⅞	—⅜
Nick Rim	1000	11	11	11	—½
Noranda A	9436	$27⅛	26⅞	27⅛	+⅛
Norcen	13119	$11⅛	10⅞	11	
Norcen B	352	$19¼	19	19¼	+¼
Norcn 150	700	$19⅛	19	19	
Norlex	2000	8	8	8	
NC Oils	100	$8⅝	8⅝	8⅝	
Nor Ct 270p	100	$33½	33½	33½	+1⅛
Nor Tel	407	$31¼	31	31¼	
NTecm B w	2350	$11⅞	11¾	11¾	—¼
Northgat	3300	435	425	425	
Northld	3000	9	9	9	
Nowsco W	100	$24¾	24¾	24¾	—¼
Nu-Wst A	100	$12⅛	12⅛	12⅛	+⅛
Nudiamn	z125	15	15	15	
Numac	1600	$11	10⅝	10⅝	—¼
OPI A	125	$7¼	7¼	7¼	
Oakwood P	1100	137	135	135	—1
Obrien	14600	115	108	115	+7
Ocdentl Pt	100	$29⅝	29⅝	29⅝	—⅛
Oceanus I	4200	50	50	50	
Ocelot A	300	$8½	8½	8½	+⅛
Ocelot B	7020	$8½	8⅛	8½	
Orchan A	1500	216	215	216	—2
Oshawa A	64751	$5	465	470	—20
Oshawa w	z100	6	6	6	
Oxford A	1400	$12⅝	12⅝	12⅝	
P to S					
Pac Coper	2000	123	123	123	
Pac Nth G	200	300	300	300	+20
Pac Pete	1700	$2⅞	2⅞	2⅞	
Page Pet	1366	260	260	260	
Paloma P	100	300	300	300	
Pamour A	500	320	320	320	
Pan Centr	7300	55	53	53	—7
Pancana I	500	92	92	92	—8
IanCan P	225	$26¼	26¼	26¼	—¼
Patino N V	3701	$20	19½	19⅞	+⅛
Paulin A	400	310	300	300	—10
Pe Ben O	2200	315	305	305	—15
Pembina	497	400	400	400	
Pennington	3900	$7⅞	7¾	7¾	—⅛
Petrol	400	201	200	200	—1
Peyto Oils	7600	$6½	6⅛	6¼	—⅜
Pine Point	1185	$32⅜	32	32	+⅜
Pitts C	700	$5⅛	5	5	—⅛
Placer	300	$18¼	18	18	
Plysr 840	300	$26½	26½	26½	
Pop Shops	8875	$6¼	6⅛	6¼	
Pow Corp A	250	$8	7⅞	8	+¼
Pow C 4¾	z12	$29⅞	29⅞	29⅞	
Precamb	1000	77	75	75	—4
Preston	20100	$14½	14½	14½	
Price Co	130	$8⅞	8⅞	8⅞	
Prov B Can	550	$12¼	12⅛	12¼	+⅛
Q Brdcast	250	$6¼	6⅛	6¼	
Qasar Pet	400	$6¼	6⅛	6⅛	—⅛
Q Mattgml	3000	15	15	15	
Que Sturg	2000	73	72	72	—1
Ram	41300	$9¾	9	9⅝	+⅜
Ranger	6630	$26¼	26	26¼	—⅜
Rayrock	1350	85	85	85	—1
Readers D	200	$12⅛	12⅛	12⅛	+⅛
Realty A	300	325	325	325	+5
Realty B w	2400	33	33	33	
Redpath A	2000	$15	14¾	15	+⅛
Redstone	1000	45	45	45	+1
Reed Pap A	2594	$10⅛	9¾	9¾	—½
Reed Oslr A	1700	$8⅛	8	8⅛	+⅛
Reichhold	1040	$22¼	22¼	22¼	—⅛
Reitman	300	$10¼	10⅛	10¼	+⅜
Reitman A	200	$10⅝	10⅝	10⅝	—⅛
Revnu Prp	1550	66	66	66	+1
Rileys D	550	82	82	82	
Rio Algom	557	$28½	28⅛	28⅛	—⅜
R Little	500	160	160	160	—4
Rolland	300	390	390	390	+20
Roman	z8	$17⅞	17⅞	17⅞	
Ronyx Cor	5916	161	156